PERO SAFE

Collection 2025

SG
ORIGINALS

WELCOME TO THE 2025 COLLECTION

WE ARE THRILLED TO PRESENT OUR 2025 CATALOGUE, A SHOWCASE OF STYLISH AND VERSATILE STYLES DESIGNED WITH DECORATION IN MIND.

Whether you're seeking timeless classics, trendy streetwear, or head-turning headwear, our selection has something for every taste and need.

This year, we've expanded our range with exciting new brands and designs, carefully selected to reflect the latest market trends while staying true to the quality and style of our best-selling favourites.

With clear presentations and easy-to-navigate details highlighting key features and benefits, we've made it simple for you to find the perfect products for your bran or business.

Take your time, explore the collection, and let your creativity flow

T- Shirts 6 - 69

Polos 70 - 97

Sweats 98 - 129

Hoods 130 -162

Shirts & Knitwear 163 - 189

Fleece 190 - 212

Softshell 213 - 239

Bodywarmers 240 - 264

Jackets 265 - 317

Caps & Hats 318 - 382

Beanies & Accessories 383 - 411

Kids 412 - 451

Sports & Leisure 452 - 468

Workwear 469 - 488

Hi-Visibility 489 - 520

Horeca & Care 521 - 540

Bags & Accessories 541 - 629

Towels & Home 630 - 637

Symbols 638

Index 639 - 665

BE INSPIRED

MATCHING COLOURS

Power-up your projects with colours that unite styles, genders and ages. Let our bestselling palette unlock a world of cross-merchandising opportunities for your business.

FROM 1 TO 99

Coordinated kids' styles complete all our ranges, perfectly matching adult bestselling styles. Mix and match for unified looks from 1 to 99

BE INSPIRED

100% CERTIFIED RECYCLED MATERIALS, INCLUSIVE FITS, WEATHERPROOF DESIGNS.

B&C RESET OUTERWEAR

SUSTAINABLE PERFORMANCE REDEFINED

GENDER-NEUTRAL

SG ACCESSORIES BAGS

CLASSIC MUST-HAVES

Best known for its market leading cotton shoppers, the SG Accessories Bags range offers a full collection of functional and fashionable bags. The minimalistic designed styles are perfect to be decorated to meet various needs from promotions to retail.

SG ACCESSORIES BISTRO

FROM FUNCTIONAL TO FASHION

From fi e dining to casual eateries, cafés to bars, corporate canteens to funky beach lounges or boutique Hotel receptions, you'll notice that crisp and colourful aprons are all the rage for cooks, bar and serving staff. Join the trend with SG Accessories Bistro, a range of aprons available in up to 20 colours and a wide range of fabrics to meet all your needs.

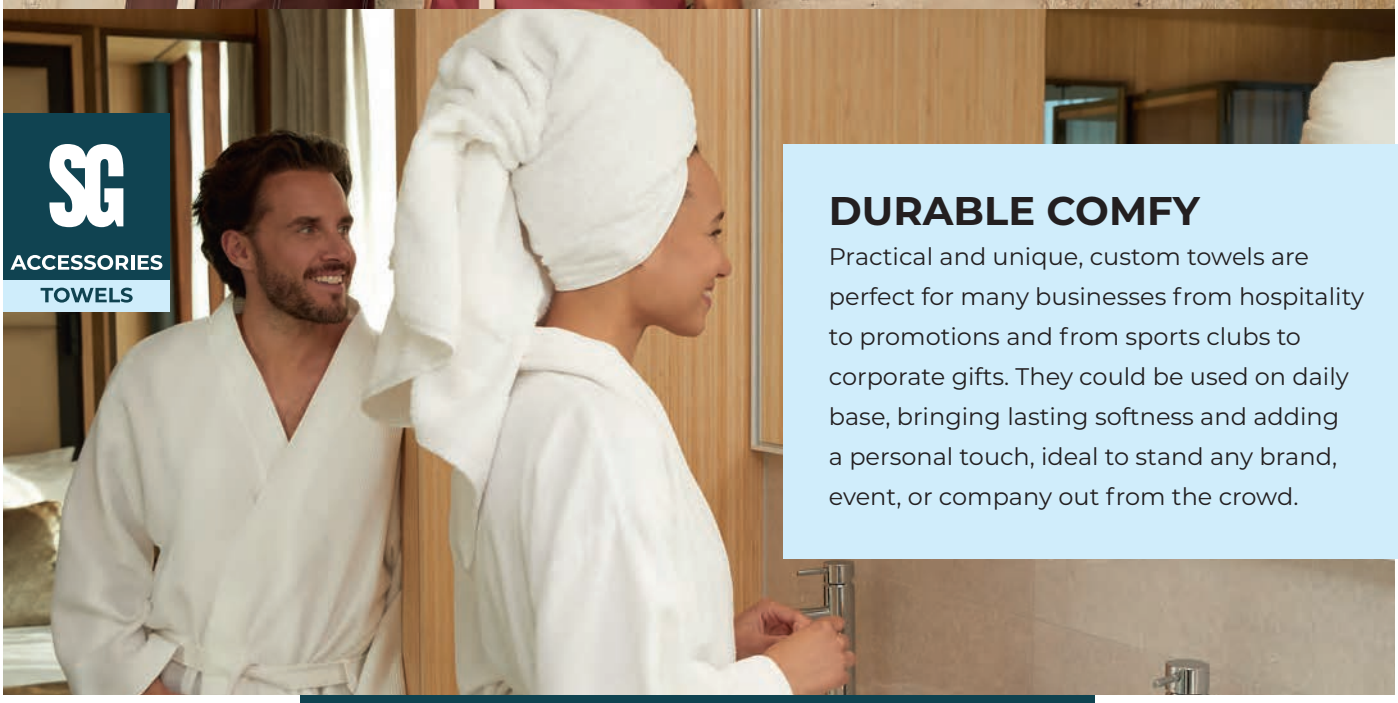

SG ACCESSORIES TOWELS

DURABLE COMFY

Practical and unique, custom towels are perfect for many businesses from hospitality to promotions and from sports clubs to corporate gifts. They could be used on daily base, bringing lasting softness and adding a personal touch, ideal to stand any brand, event, or company out from the crowd.

T-SHIRTS

5 Crew Neck Medium Weight (< 180 g/m²)

14 Crew Neck Heavy Weight (> 180 g/m²)

15 V-Neck Medium Weight (< 180 g/m²)

17 V-Neck Heavy Weight (> 180 g/m²)

20 Long Sleeve Medium Weight (< 180 g/m²)

21 Long Sleeve Heavy Weight (> 180 g/m²)

22 T-Shirt Dress

36 Tank Top

60 Triblend

62 Poly-Cotton/Polyester T-Shirt

B&C #E150
015.42

015.42 TU01T

3XL+ 20+ TUBULAR

#E150 T-Shirt

145 g/m² | 100% Cotton, ring-spun and pre-shrunk (Single Jersey)
• Ribbed crew neck with elastane • Necktape • Tubular construction

XS–5XL **100**

XS–5XL

Ash, Sky Blue, Azure, Sand, Fire Red, Millenial Pink, Pistachio, Millenial Khaki, Gold, Light Navy, Diva Blue, Cobalt Blue, Kelly Green, Royal Blue, Navy Blue, Deep Red, Turquoise, Electric Blue, Sport Grey, Radiant Purple, Used Black, Black, Atoll, Apricot, Urban Purple, Red, Bottle Green, Navy, Black Pure, Fuchsia, Bear Brown, Burgundy, Solar Yellow, Dark Grey, Orange, Natural, Urban Khaki, White, Denim, Orchid Green, Real Turquoise

016.42 TW02T

3XL+ 20+

#E150 /women T-Shirt

145 g/m² | 100% Cotton, pre-shrunk and ring-spun
• Ribbed crew neck with elastane • Necktape • Side seams

XS–3XL **100**

XS–3XL

Cobalt Blue, Orchid Green, Fuchsia, Turquoise, Apricot, White, Millenial Khaki, Pistacho, Azure, Sky Blue, Fire Red, Bear Brown, Sport Grey, Ash, Atoll, Sand, Black, Black Pure, Urban Khaki, Deep Red, Dark Grey, Gold, Electric Blue, Light Navy, Used Black, Radiant Purple, Kelly Green, Burgundy, Orange, Red, Natural, Bottle Green, Royal Blue, Denim, Navy, Navy Blue, Solar Yellow, Real Turquoise, Millenial Pink, Diva Blue

Colours may not be available in all sizes – check the webshop for full info.
New colour(s) New size(s)

For more information scan the QR code or go online.

001.42 TU01B

#organic inspire E150

145 g/m² | 100% Cotton (certified Organic or Organic in Conversion)

• Heather Grey: 90% Cotton, 10% Viscose • Thin rib collar • Necktape

XS–5XL **100**

XS–5XL

Magenta Pink, Burgundy, Asphalt, Blue Fog, Radiant Purple, White, Navy Blue, Off White, Navy, Royal, Sage, Red, Pure Orange, Lime, Mocha, Black Pure, Heather Grey, Soft Rose, Forest Green, Apple Green, Yellow Fizz

002.42 TW02B

#organic inspire E150 /women

145 g/m² | 100% Cotton (certified Organic or Organic in Conversion)

• Heather Grey: 90% Cotton, 10% Viscose • Very smooth and soft surface for perfect printing results • Necktape

XS–3XL **100**

XS–3XL

Navy, Radiant Purple, Lime, White, Red, Pure Orange, Soft Rose, Blue Fog, Heather Grey, Yellow Fizz, Royal, Apple Green, Navy Blue, Burgundy, Forest Green, Off White, Sage, Mocha, Asphalt, Black Pure, Magenta Pink

Where several fabrics are used, the combination and fabric weight may vary.

102.42 TM042

Organic Inspire T /men

140 g/m² | 100% Cotton (certified Organic or Organic In Conversion)

• By buying this product from B&C, you're supporting more responsible cotton production through Better Cotton.

S–3XL

Real Green, Light Grey, Royal Blue, Black, Urban Purple, White, Red, Millennial Pink, Atoll, Sport Grey, Navy, Fuchsia, Orange, Khaki Green, Urban Orange, Gold, Millennial Khaki, Dark Grey

S–3XL **50**

023.42 TM048

Organic Inspire Plus T /men

175 g/m² | 100% Cotton (certified Organic or Organic In Conversion)

• Soft jersey with a luxurious handfeel • Shoulder-to-shoulder neck tape • Side seams

S–3XL

Black, Navy Blue, Cobalt Blue, Urban Khaki, White, Dark Grey, Sport Grey

S–3XL **50**

189.42 TW043

Organic Inspire T /women

140 g/m² | 100% Cotton (certified Organic or Organic In Conversion)

• By buying this product from B&C, you're supporting more responsible cotton production through Better Cotton.

XS–2XL

Light Grey, Dark Grey, Millennial Khaki, White, Urban Purple, Royal Blue, Fuchsia, Red, Real Green, Black, Sport Grey, Atoll, Navy, Khaki Green, Millennial Pink, Gold

XS–2XL **50**

024.42 TW049

Organic Inspire Plus T /women

175 g/m² | 100% Cotton (certified Organic or Organic In Conversion)

• Ribbed crew neck • Shoulder-to-shoulder neck tape • Side seams

XS–2XL

Navy Blue, Black, Cobalt Blue, Sport Grey, Urban Khaki, White, Dark Grey, Fire Red

XS–2XL **50**

Colours may not be available in all sizes – check the webshop for full info.

New colour(s) New size(s)

For more information scan the QR code or go online.

170.52 SGTee

Signature Tagless Tee Men

160 g/m² | 100% Cotton, ring spun (Single Jersey)

• Ash Grey contrast necktape (except for White and Ash Grey where it is Light Oxford) • Side seams • Enhanced printing surface for digital print

S–5XL **100**

S–5XL

Deep Taupe, Turquoise, Cantaloupe, Petrol, Purple, Thyme, Kelly Green, Navy, Emerald Green, Charcoal, Lime, Red, Burgundy, Light Oxford, Royal Blue, Dark Pink, Anise Flower, Pastel Macchiato, Bottle Green, Aster Purple, Grey, Angel Blue, Military Green, Picante, Rose Chalk, Mercury Grey, Neo Mint, White, Denim, Cassis, Ash Grey, Orange, Dark Black, Sky, Sunflower

171.52 SGTee F

Signature Tagless Tee Women

160 g/m² | 100% Cotton, ring spun (Single Jersey)

• Ash Grey contrast necktape (except for White and Ash Grey where it is Light Oxford) • Double needle stitching on sleeves and hem • Enhanced printing surface for digital print

XS–3XL **100**

XS–3XL

Dark Pink, Burgundy, Orange, Kelly Green, Thyme, White, Angel Blue, Red, Military Green, Neo Mint, Aster Purple, Mercury Grey, Purple, Deep Taupe, Anise Flower, Cassis, Navy, Royal Blue, Denim, Dark Black, Charcoal, Cantaloupe, Picante, Light Oxford

Where several fabrics are used, the combination and fabric weight may vary.

112.54 **5062**

Roll-Up Tee

160 g/m² | 100% Cotton, ringspun and combed

• Single jersey • Shoulder to shoulder tape • Roll-up sleeves with small bar tags

S–3XL

Black, White, Heather Grey

S–2XL **50**
3XL **20**

110.54 **5060**

Raw Edge Tee

160 g/m² | 100% Cotton, ringspun and combed

• Double preshrunk • Larger neck opening with self-fabric raw edge collar • Shoulder to shoulder tape

S–3XL

Olive, White, Black, Navy

S–XL **50**
3XL **20**

150.54 **1000**

Basic Tee

150 g/m² | 100% Cotton, ring-spun and combed

• Preshrunk • 2-layer collar with elastane • Shoulder-to-shoulder neck tape

S–5XL

Dark Grey, Black, Navy, White

S–2XL **50**
3XL–5XL **20**

113.54 **5063**

Ladies Roll-Up Tee

160 g/m² | 100% Cotton, ringspun and combed

• Shoulder to shoulder tape • Roll-up sleeves with small bar tags • Tailored loose fit.

S–2XL

Heather Grey, Black, White

S–2XL **50**

Colours may not be available in all sizes – check the webshop for full info.

New colour(s) New size(s)

For more information scan the QR code or go online.

120.54 | **1140**

Urban Tee

150 g/m² | 100% Cotton, ring-spun and combed (Organic)

• Two-layer collar with elastane • Shoulder-to-shoulder neck tape in self-fabric • Set-in sleeves.

XS–3XL

Black, White

XS–3XL **50**

106.54 | **5000**

Luxury Tee

160 g/m² | 100% Cotton, ring-spun and combed (Organic)

• Longfiber cotton • Double preshrunk cotton • Shoulder-to-shoulder neck tape

S–3XL

Black, Dark Grey, White, Navy

S–2XL **50**
3XL **20**

127.54 | **1100**

Power Tee

140 g/m² | 100% Cotton (Organic)

• Supercarded fabric • Shoulder-to-shoulder neck tape • Tubular fabric

XS–5XL

White, Navy, Dark Grey, Heather Grey, Black, Forest Green

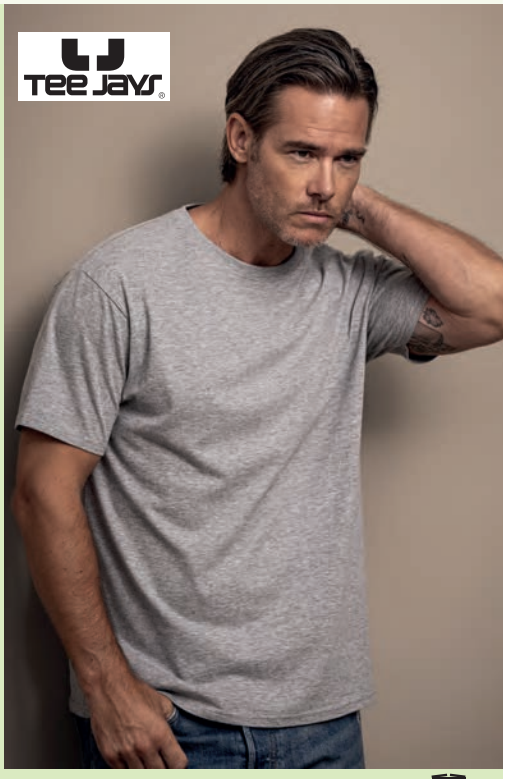

XS–5XL **50**

103.39 | **BY036**

Ladies Long Slub Tee

140 g/m² | 100% Cotton, Slub Jersey

• Neutral sizelabel without branding • Fashionable shaped hem • Extra long on the back.

XS–3XL

Olive, Pink, Soft Salvia, Black, White, White Sand

XS–2XL **100**
3XL **70**

Where several fabrics are used, the combination and fabric weight may vary.

113.39 **BY070**

Acid Washed Tee

160 g/m² | 100% cotton

• Warp knitted • Pigment Dye • Single Jersey

S–5XL

Dark Grey White

Indigo White

Grey Black

S–5XL **70**

112.39 **BY028**

Shaped Long Tee

140 g/m² | 100 % cotton

• extra long cut • neck tape • small rib cuff at the neck opening

XS–5XL

Charcoal

Natural Olive

Black

White

XS–5XL **70**

114.39 **BY149**

Ladies Oversized Boyfriend Tee

220 g/m² | 100% cotton

XS–3XL

Pale Olive

Chocolate Brown

XS–3XL **50**

102.39 **BY021**

Ladies Extended Shoulder Tee

140 g/m² | 100% Cotton, Single Jersey

• Side seams • Long cut • Suited for screen or flex printing.

XS–5XL

White Sand, Heather Grey, Light Navy, Hibiskus Pink, Blue Mint, Olive, White, Burgundy, Teal, Navy, Black, Charcoal, Pink, Ocean Blue, Soft Yellow, Ready For Dye, Pale Leaf, Paradise Orange, Dusk Rose

XS–2XL **100**
3XL-5XL **70**

Colours may not be available in all sizes – check the webshop for full info.

New colour(s)

New size(s)

For more information scan the QR code or go online.

136.01 **61-372-0**

Ladies Valueweight T

165 g/m² | 100% Cotton, Heather Grey: 97% Cotton, 3% Polyester

• Cotton/elastane rib crew neck with taped neckline • Shaped side seams for a feminine fit • Fine knit gauge for enhanced printability.

XS (8)–2XL (18) **72**

XS (8)–2XL (18)

Royal Blue, Burgundy, Fuchsia, Deep Navy, Sunflower, White, Dark Heather Grey, Heather Navy, Purple, Heather Purple, Navy, Azure Blue, Heather Green, Light Pink, Black, Orange, Light Graphite, Kelly Green, Red, Heather Grey, Sky Blue, Heather Red, Heather Burgundy, Heather Royal, Bottle Green, Lime Green, Yellow

117.01 **61-026-0**

Valueweight Baseball T

160 g/m² | 100% Cotton

• Contrast colour 1x1 narrow neck rib with elastane • Contrast colour raglan sleeves • Tubular fabric.

S–3XL

White/Deep Navy, White/Black, White/Royal, White/Red

S–2XL **72**
3XL **36**

130.01 **61-082-0**

Original T

145 g/m² | 100% Cotton, Heather Grey: 97% Cotton, 3% Polyester

• Neck tape • Double seam at neckline • Preshrunk tubular fabric for optimum shape retention

S–5XL

White, Kelly Green, Brick Red, Orange, Classic Olive, Burgundy, Purple, Azure Blue, Deep Navy, Sunflower, Navy, Heather Grey, Fuchsia, Royal, Bottle Green, Sky Blue, Light Graphite, Yellow, Lime Green, Black, Red

S–XL **120**
2XL-5XL **108**

Where several fabrics are used, the combination and fabric weight may vary.

161.01 **61-168-0**

Ringer T

165 g/m² | 100% Cotton

• Contrast colour rib trim to neckline and sleeve ends • Double-needle stitched neckline, sleeve ends and bottom hem • Tubular fabric.

S–3XL

White/Royal · Royal/White · Red/White · White/Black · White/Navy · White/Red · Navy/White · Black/White

S–2XL **72**
3XL **36**

111.01 **61-430-0**

Iconic 150 T

150 g/m² | 100% Cotton, combed and ring-spun

• Neck tape • Tubular fabric • Slim fashion fit.

S–5XL **72**

S–5XL

White · Red · Heather Red · Heather Navy · Azure Blue · Cobalt Blue · Heather Purple · Mineral Blue · Flame · Powder Rose · Heather Grey · Heather Royal · Heather Burgundy · Athletic Heather · Heather Green · Dark Heather Grey · Royal Blue · Natural · Light Graphite · Forest Green · Navy · Zinc · Classic Olive · Sage · Black · Neomint · Deep Navy · Burgundy · Sunflower · Soft Lavender · Kelly Green

124.01 **61-420-0**

Ladies Original T

145 g/m² | 100% Cotton

• Fine knit gauge for enhanced printability • Neck tape • Side seams

XS–2XL

Fuchsia · White · Black · Red · Heather Grey · Royal

XS–2XL **72**

Colours may not be available in all sizes – check the webshop for full info.

New colour(s) · New size(s)

For more information scan the QR code or go online.

112.01 | **61-432-0**

Ladies' Iconic 150 T

150 g/m² | 100% Cotton, combed and ring-spun

• Soft hand feel • Neck tape • Side seams

XS–2XL **72**

XS–2XL

Navy, Fuchsia, Powder Rose, Burgundy, Heather Red, Forest Green, Black, Athletic Heather, Heather Green, Zinc, Heather Burgundy, Heather Royal, Sunflower, Neomint, Heather Purple, Heather Grey, Kelly Green, Red, Azure Blue, White, Royal Blue, Classic Olive, Light Graphite, Soft Lavender, Natural, Deep Navy

150.01 | **61-036-0**

Valueweight Tee

165 g/m² | 100% Cotton

• Neckband • Double seam at sleeves, neck and hem • Updated sleeve shape for improved fit

S–2XL **72**
3XL–5XL **36**

S–5XL

Dark Heather Grey, Sunflower, Lime Green, Heather Grey, Brick Red, Orange, Classic Olive, Navy, Fuchsia, Heather Red, Heather Purple, Black, Khaki, Deep Navy, Light Pink, Kelly Green, Red, Purple, Yellow, Royal, Chocolate, Azure Blue, Heather Green, Light Graphite, White, Heather Burgundy, Bottle Green, Heather Royal, Heather Navy, Natural, Sky Blue, Burgundy

Where several fabrics are used, the combination and fabric weight may vary.

111.09 | **3000**

Light Cotton Adult T-Shirt

150 g/m² | 100% Cotton

• Shoulder-to-shoulder necktape • Tubular construction • Tear away label.

S–XL **72**
3XL **36**

S–3XL

White, Royal, Navy, Sand, Military Green, Charcoal, Black, Red, Sport Grey, Light Pink

150.09 | **64000**

Softstyle Adult T-Shirt

153 g/m² | 100% Cotton, ring-spun jersey (Sport Grey/all Antique colors: 90% Cotton, 10% Polyester: all Heather colours: 35% Cotton, 65% Polyester)

• Preshrunk • Shoulder-to-shoulder neckband • Tubular fabric

S–5XL **72**

S–5XL

Jade Dome, Sport Grey, Sapphire, Forest Green, Military Green, Stone Blue, Heather Royal, Irish Green, Paragon, Pistachio, Mint Green, Carolina Blue, Orange, Purple, Indigo Blue, Tropical Blue, Sky, Cherry Red, Light Blue, Antique Cherry Red, White, Cardinal Red, Red, Royal, Dark Heather, Lime, Kiwi, Heather Military Green, Daisy, Dark Chocolate, Charcoal, Natural, Graphite Heather, Light Pink, Black, Maroon, Navy, Heather Navy, Antique Sapphire, Heliconia, Azalea, Sand

Colours may not be available in all sizes – check the webshop for full info.

New colour(s) New size(s)

For more information scan the QR code or go online.

131.09 | **64000L**

Softstyle Women's T-Shirt

153 g/m² | 100% cotton, ring-spun jersey

• High stitch density fabric that offers a smooth printing surface • Taped neck and shoulders • Side seams

S–3XL

Sand, Black, Antique Sapphire, Graphite Heather, Navy, Purple, Azalea, Light Blue, Charcoal, Light Pink, Paragon, Royal, Irish Green, Dark Heather, Pistachio, Sport Grey, Indigo Blue, Sky, Red, White, Heliconia, Daisy

S–3XL **72**

119.00 | **0R108M0**

Men's Pure Organic Tee

160 g/m² | 100% Cotton (Organic), combed and ring-spun

• Single Jersey • Smooth surface for best print results • Shoulder-to-shoulder tape

XS–3XL

Bottle Green, Burgundy, White, Dark Olive, Black, Stone, Bright Royal, Classic Red, French Navy, Convoy Grey, Natural, Aqua, Light Oxford

XS–3XL **72**

125.09 | **980**

Softstyle EZ Adult T-Shirt

153 g/m² | 100% Cotton, ring spun and combed

• Bio-polish also creates a shirt that's virtually pill free, wash after wash • Shoulder-to-shoulder neck tape • Side seams

S–3XL

Storm Grey, Black, White, Charity Pink, True Red, Royal, Teal Ice, Smoke, Navy, Charcoal, Baby Blue, Caribbean Blue

S–3XL **72**

120.00 | **0R108F0**

Ladies´ Pure Organic Tee

160 g/m² | 100% Cotton (Organic), combed and ring-spun

• Single Jersey • Smooth surface for best print results • Shoulder-to-shoulder tape

XS–2XL

Burgundy, Bright Royal, White, Natural, Black, French Navy, Light Oxford, Convoy Grey, Aqua, Dark Olive, Stone, Bottle Green, Classic Red

XS–2XL **72**

Where several fabrics are used, the combination and fabric weight may vary.

101.37 | **0S470M0**

Premium Organic T

165 g/m² | 100% Cotton, organic combed ring-spun

• Shoulder-to-shoulder taping • Smooth surface and high-density jersey for exceptional print clarity • Soft hand feel for phenomenal comfort

S–3XL

Denim, Golden Pecan, True Red, Military Green, Royal, Blush Pink, Black, White, Natural, Gold, Mineral Blue, Putty, J. Navy, Rock, Sage

S–2XL **72**
3XL **36**

139.05 | **ST9700**

Claire Crew Neck

170 g/m² | 95% Cotton, ring-spun and combed, 5% Elastane

• Fashionable wide neck drop • Narrow rib collar • Contrast neck tape

XS–2XL

White, Scarlet Red, Slate Grey, Bottle Green, Marina Blue, Blue Midnight, Black Opal, Dark Chocolate, Salmon, Navy Blue

XS–2XL **24**

100.37 | **0S460M0**

Essential Cotton T

150 g/m² | 100% Cotton, combed ring-spun

• Crew neck with elastic neck rib • Shoulder-to-shoulder taping • Smooth surface and high-density jersey for exceptional print clarity

S–3XL

Royal, Gold, Black, Forest Green, White, Sandstone, Blush Pink, True Red, Cardinal, Denim, Military Green, Athletic Heather, Charcoal Grey, Mineral Blue, J. Navy

S–2XL **72**
3XL **36**

121.05 | **ST2020**

TUBULAR

Classic-T Organic Unisex Crew Neck

145 g/m² | 100% Cotton (Organic)

• Single jersey • Taped shoulder to shoulder • Tubular fabric

2XS–5XL

White, Bright Royal, Black Opal, Navy, Scarlet Red, Grey Heather

2XS–5XL **48**

Colours may not be available in all sizes – check the webshop for full info.

New colour(s) New size(s)

For more information scan the QR code or go online.

141.05 **ST9730**

Claire Relaxed Crew Neck

170 g/m² | 95% Cotton, ring-spun and combed, 5% Elastane (Single Jersey "full feeder")
• Neck tape • Slim self-fabric collar • Reinforced shoulder seams

XS–XL

Salmon, White, Scarlet Red, Grey Heather, Black Opal, Bright Royal, Marina Blue, Dark Chocolate

XS–XL **24**

148.05 **ST9000**

Ben Crew Neck

160 g/m² | 100% Cotton, ring-spun (single jersey)
• Collar with rib binding • Regular fit.

S–3XL

Black Opal, Marina Blue, Slate Grey, White

S–3XL **24**

156.05 **ST9020**

Morgan Crew Neck

160 g/m² | Grey Heather: 85% cotton, 15% viscose
• Collar with rib binding • Body fit.

S–2XL

Grey Heather, Marina Blue, Military Green, White, Crimson Red, Black Opal, Slate Grey

S–2XL **24**

140.05 **ST9630**

Clive Relaxed Crew Neck

170 g/m² | Grey Heather: 82% Cotton, 14% Viscose, 4% Elastane
• Slim self-fabric collar • Reinforced shoulder seams • Side seams

S–2XL

Bright Royal, Grey Heather, Marina Blue, Salmon, Dark Chocolate, White, Black Opal, Scarlet Red

S–XL **24**

Where several fabrics are used, the combination and fabric weight may vary.

154.05 **ST9120**

Megan Crew Neck

145 g/m² | 100% Cotton, ring-spun and combed (single jersey)

• Fashionable wide neck drop • Contrast neck tape • Fashionable short sleeves with narrow rib cuffs

XS–XL

Black Opal, White, Marina Blue

XS–XL **24**

117.05 **ST2620**

Classic-T Organic Fitted Women

145 g/m² | 100% Cotton (Organic)

• Neck tape • Set-in sleeves • Side seams

XS–XL

Real Grey, Navy, Black Opal, Grey Heather, Scarlet Red, Kiwi Green, Bright Royal, White

XS–XL **48**

115.05 **ST9600**

Clive Crew Neck

170 g/m² | 95% Cotton, ring-spun and combed, 5% Elastane

• Narrow rib collar • Contrast neck tape • Reinforced shoulder seams

S–3XL

Black Opal, Bottle Green, Dark Chocolate, King Blue, White, Navy Blue, Slate Grey, Salmon, Blue Midnight, Marina Blue, Scarlet Red

S–3XL **24**

015.06 **6482**

Women's Jersey Crop Tee

100% Cotton, combed and ring-spun

• Neck binding • Oversizes sleeves • Cropped

S–XL

Black, Mustard, White, Vintage White, Military Green, Athletic Heather

S–XL **48**

Colours may not be available in all sizes – check the webshop for full info.

New colour(s) New size(s)

For more information scan the QR code or go online.

150.06 | **3001**

Unisex Jersey Short Sleeve Tee

142 g/m² | 100% Cotton, combed and ring-spun

• Shoulder taping • Fitted at biceps • Side seams

XS–5XL **72**

XS–5XL

Military Green, Deep Teal, Spring Green, Red, Lilac, Royal Purple, Kelly Green, Lavender Blue, Teal, Terracotta, Black, Strobe, True Royal, Poppy, Coral, Baby Blue, Pink, Tan, Berry, Storm, Ocean Blue, Dark Grey, Team Purple, Pebble Brown, Cardinal, Brown, Forest, Silver, Navy, Sunset, Synthetic Green, Ash, Orange, Mustard, Sand Dune, Army, White, Yellow, Maroon, Soft Pink, Lavender Dust, Soft Cream, Leaf_P, Gold, Olive, Aqua, Natural, Toast, Toast, Light Blue, Autumn, Citron

171.06 | **8804**

Women's Flowy Muscle Tee Rolled Cuff

125 g/m² | 65% Polyester, 35% Viscose (jersey)

• Rolled and fixed cuffs • Raw edge hem • Drop tail

S–XL

White, Dark Grey Heather

S–XL **72**

194.06 | **6400**

Women's Relaxed Jersey Short Sleeve Tee

145 g/m² | 100% Cotton, combed and ring-spun

• Pre-shrunk • Ribbed neckline and cuffs • Side-seamed

S–2XL

Pink, Terracotta, Black, Gold, Navy, Mustard, Lavender Blue, Lavender Dust, Military Green, Maroon, Dark Grey, Sage, White, Red, Teal, Sand Dune, Royal Purple

S–2XL **48**

Where several fabrics are used, the combination and fabric weight may vary.

147.06 | **6004**

Women's Slim Fit Tee

142 g/m² | 100% Cotton, combed and ring-spun

• Shoulder to shoulder neck band • Side seams • Longer body length.

S–XL

Dark Grey Heather
Team Purple
White
Red
Maroon
Navy
Kelly Green
Athletic Heather
Orange
Black
Berry
True Royal

S–XL **84**

148.48 | **M81**

Women's Organic Roll Sleeve T

150 g/m² | 100% Cotton (Organic)

• Single jersey • Narrow rib at neck • Rolled sleeves with bar tack finish

XS–XL

White
Soft Olive
Black

XS–XL **50**

019.06 | **3001ECO**

Unisex EcoMax Short Sleeve Tee

150 g/m² | 65% Polyester (recycled), 35% Cotton (recycled, combed and ring-spun Airlume)

• Dope dyed (without use of water) • Cotton is recycled from production scraps of style 3001 • 100% recycled including the tag and stitching

XS–3XL

White
Navy
Black

XS–2XL **72**
3XL **60**

163.48 | **M96**

Women's Organic Crop Top T

130 g/m² | 100% Cotton (Organic) ring-spun and combed

• Single Jersey crop top Tee • Drop shoulder with rolled sleeve • Twin needle hem

XS–XL

White
Black
Soft Pink
Heather Grey Melange

XS–L **50**

Colours may not be available in all sizes – check the webshop for full info.

New colour(s)

New size(s)

For more information scan the QR code or go online.

144.48 **M104-TLC**

Made in Africa T

150 g/m² | 100% Cotton (Organic)

• Single jersey • Rib trim to neck • Double-needle stitched sleeves and bottom hem

S–XL

White · Black

S 50

195.48 **M109S**

Men's Stripy T

150 g/m² | 100% Cotton (Organic) combed and ring-spun

• Ultra smooth single jersey for perfect print surface • Reinforced neck tape • Fine narrow neck rib

S–XL

Navy/White · Classic Blue/White · Black/Red · Black/White

S 50

176.48 **M126**

Men's Organic Longer Length T

150 g/m² | 100% Cotton (Organic)

• Organic single jersey • Longer Length • Tear-off label

S–XL

Black · White

S–XL 50

168.48 **M68**

The Superstar T

150 g/m² | 100% Cotton (Organic), combed and ring-spun

• Single jersey with ultra-soft peach finish • Crew neck with 1x1 rib • Modern, slimmer fit

S–3XL

Pure White · Heather Grey Melange · Swiss Navy · Black

S–3XL 50

Where several fabrics are used, the combination and fabric weight may vary.

122.48 **M193**

The Boyfriend T

150 g/m² | 100% Cotton (Organic)

• Drop shoulder • Roll sleeves • Tear-off label

S–XL

Black, Soft Pink, Soft Olive, White

S–XL **50**

134.48 **M91**

Women's Loose Fit T

125 g/m² | 100% Cotton (Organic Cotton), combed and ring-spun

• Single Jersey Tee with scooped hem • Cap-length sleeves with no shoulder seams • Twin needle hem

XS–2XL

White, Black, Heather Grey Melange, Soft Olive

XS–XL **50**

172.48 **M129**

Flash Dance T

150 g/m² | 100% Cotton (Organic)

• Raw edge at neckline and sleeve ends • Raglan sleeves • Straight hem with side vents

S–XL

White, Black

S–XL **50**

147.48 **M80**

Men's Organic Roll Sleeve T

150 g/m² | 100% Cotton (Organic)

• Single jersey • Narrow rib at neck • Rolled sleeves with bar tack finish

S–2XL

White, Soft Olive, Black

S–2XL **50**

Colours may not be available in all sizes – check the webshop for full info.

New colour(s) New size(s)

For more information scan the QR code or go online.

142.48 | **M01**

Men's Essential T

160 g/m² | 100% Cotton (Organic)

• Single Jersey • Fine narrow neck rib • Straight hem

XS–3XL **100**
4XL **50**

XS–4XL

Soft Pink, Heather Grey Melange, Kelly Green, Royal, Charcoal Grey Melange, Mustard, White, Soft Olive
Sky Blue, Navy, Black, Burgundy, Natural, Red, Forest Green

199.48 | **M110S**

Women's Stripy T

150 g/m² | 100% Cotton (Organic) combed and ring-spun

• Ultra smooth single jersey for perfect print surface • Reinforced neck tape • Capped sleeves

S–XL

Classic Blue/White, Black/Red
Black/White, Navy/White

S **50**

104.41 | **1148353**

Womens Regular Tee

150 g/m² | 100% cotton, organic

• Twin needle stitch at hem • single needle stitch at neckline • chain stitch felled shoulder seam

XS–XL

Soft Pink, White
Soft Yellow, Grey Melange
Maroon, Black

XS **140**
S **130**

Where several fabrics are used, the combination and fabric weight may vary.

100.41 | **1148383**

Mens Regular Tee

150 g/m² | 100% cotton, organic

• Handfeel: Soft & drapy • chain stitch felled shoulder seam inside neck tape • Twin needle stitch at hem

XS **122**
S **141**

XS–3XL

Grey Melange | Black | White | Maroon | Sand

143.48 | **M02**

Women's Essential T

160 g/m² | 100% Cotton (Organic)

• Single Jersey • Fine narrow neck rib • Straight hem

XS–2XL **100**

XS–2XL

Forest Green | Sky Blue | Charcoal Grey Melange | Black | Natural | Burgundy | Kelly Green | Navy

Red | Soft Olive | Heather Grey Melange | Soft Pink | White | Royal | Mustard

Colours may not be available in all sizes – check the webshop for full info.

New colour(s) New size(s)

For more information scan the QR code or go online.

019.42 TU03T

#E190 T-Shirt

185 g/m² | 100% Cotton, pre-shrunk and ring-spun (Single Jersey)
• Thin ribbed crew neck collar • Necktape • Tubular construction

XS–5XL **100**

XS–5XL

Solar Yellow, Navy Blue, Cobalt Blue, Swimming Pool, Urban Khaki, Black, Sorbet, Natural, Bottle Green, Pixel Lime, White, Kelly Green, Radiant Purple, Gold, Chocolate, Sunset Orange, Dark Grey, Diva Blue, Burgundy, Orchid Pink, Atoll, Brown, Pacific Grey, Orchid Green, Stone Blue, Fire Red, Apricot, Sky Blue, Red, Orange, Urban Purple, Millenial Mint, Royal Blue, Ash, Urban Orange, Sport Grey, Millenial Lilac, Sand, Used Black, Navy

020.42 TW04T

#E190 /women T-Shirt

185 g/m² | 100% Cotton, pre-shrunk and ring-spun
• Thin ribbed crew neck collar • Necktape • Side seams

XS–3XL **100**

XS–3XL

Black, Urban Purple, Pixel Lime, Radiant Purple, Gold, Urban Orange, Kelly Green, Sand, Urban Khaki, Millenial Lilac, Sunset Orange, Sport Grey, Orange, Solar Yellow, Ash, Red, White, Sorbet, Stone Blue, Burgundy, Bottle Green, Atoll, Brown, Cobalt Blue, Sky Blue, Diva Blue, Royal Blue, Navy, Millenial Mint, Dark Grey, Apricot, Swimming Pool, Natural, Orchid Green, Chocolate, Navy Blue, Fire Red, Orchid Pink, Pacific Grey, Used Black

Where several fabrics are used, the combination and fabric weight may vary.

032.42 **TG002**

#E220 T-Shirt

220 g/m² | 100% Cotton (investing in Better Cotton)

• True gender-neutral style with side seams #fit • Durable 220 GSM fabric with a premium handfeel #comfort • Prominent neck rib for an authentic look #contemporary

XS–5XL **50**

XS–5XL

Off White | Black | Dark Grey | Amalfi Teal | Mastic | Khaki | Navy | Lake Blue | Orchid Pink | White

Colours may not be available in all sizes – check the webshop for full info.

New colour(s) New size(s)

For more information scan the QR code or go online.

031.42 **TG001**

EN 0

#E220 Oversized T-Shirt

220 g/m² | 100% Cotton (investing in Better Cotton)

• True gender-neutral style with side seams #fit • Authentic streetwear look #culture • Prominent neck rib for an authentic look #contemporary

XS–3XL **50**

XS–3XL

Navy | White | Mastic | Black

Where several fabrics are used, the combination and fabric weight may vary.

117.42 | **TU020**

T-Shirt Base-Ball

185 g/m² | 100% Cotton, pre-shrunk and ring-spun

• Neckband • Neckline and raglan sleeves in contrasting colour • Generous cut with side seams

S–2XL

White/Navy | White/Red

S–2XL **50**

124.54 | **1160**

Urban Loose Fit Tee

220 g/m² | 100% Cotton, ring-spun and combed (Organic)

• Loose fit • Wide 1x1 rib with double stitching • Set-in sleeves.

S–3XL

Cement | Black | White | Powder Grey | Ink | Ocean Blue

S–3XL **20**

180.54 | **8000**

Sof Tee

185 g/m² | 100% Cotton, ring-spun and combed

• Shoulder-to-shoulder neck tape • 2 layer collar with elastane • Ideal for printing.

S–5XL

Heather Grey | Royal | Black | Dark Green | Forest Green | Navy | Kit | White | Dark Grey | Red | Olive | Powder Grey

S–2XL **50**
3XL–5XL **20**

185.54 | **8005**

Men's Fashion Sof Tee

185 g/m² | 100% Cotton, ring-spun and combed

• Double preshrunk cotton • Shoulder-to-shoulder neck tape • 2 layer collar with elastane

S–3XL

Dark Grey | White | Black | Navy

S–2XL **50**
3XL **20**

Colours may not be available in all sizes – check the webshop for full info.

New colour(s) | New size(s)

For more information scan the QR code or go online.

101.54 | **580**

Ladies Interlock T-Shirt

220 g/m² | 100% Cotton (organic), ring-spun and combed

• Double compacted • Enzyme and silicone wash for a softer and smoother surface • Elastane neck rib

S–3XL **50**

S–3XL

Plum, Ice Blue, Lavender, Deep Green, Hot Pink, Indigo, Forest Green, Navy
Red, Powder Grey, Berry, Wine, Black, Kit, Clay, Spring Green
Olive, Dusty Green, Deep Red, Leaf Green, White, Dark Grey, Flintstone

153.54 | **520**

Mens Interlock T-Shirt

220 g/m² | 100% Cotton, ring-spun and combed (Organic)

• Enzyme wash and silicone wash for a softer and smoother surface • Elastane neck rib • Double stitched.

S–5XL

Flintstone, Red, Deep Green
Forest Green, Ice Blue, Deep Red
Black, Powder Grey, Leaf Green
Mandarin, Dark Olive, Kit
Dark Grey, White, Indigo
Clay, Stone, Wine
Navy

S–5XL **50**

139.54 | **450**

Ladies Stretch Tee

195 g/m² | 90% Cotton, ring-spun and combed, 10% Elastane

• Full feeder elastane for a smoother surface and better stability • Enzyme wash • Reinforced shoulders

S–3XL

Dark Grey, White
Black, Navy

S–2XL **50**
3XL **20**

Where several fabrics are used, the combination and fabric weight may vary.

118.54 | **400**

Stretch Tee

195 g/m² | 90% Cotton, 10% Elastane

• Neck tape • Double preshrunk • Enzyme and silicone wash for a softer and smoother surface

S–3XL

Navy, White, Black

S–2XL **50**
3XL **20**

121.54 | **1150**

Urban Luxury Tee

185 g/m² | 100% Cotton, combed (Organic)

• Two-layer collar • Shoulder-to-shoulder neck tape in self-fabric • Set-in sleeves.

XS–3XL

White, Leaf Green, Cranberry, Navy, Sunshine, Red, Heather Grey, Flint Stone, Ecru, Black, Ink, Moss, Dark Green, Powder Grey, Dark Grey, Royal, Cement, Ocean Blue

NEW!

XS–3XL **50**

119.54 | **8050**

Ladies Sof Tee

185 g/m² | 100% Cotton, ring-spun and combed

• Longfiber cotton • Shoulder-to-shoulder neck tape • 2 layer collar with lycra

S–3XL

Black, Dark Grey, Navy, White

S–2XL **50**
3XL **20**

104.39 | **BY042**

Ladies Cropped Tee

180 g/m² | 100% Cotton, Single Jersey

• Neutral sizelabel without branding • Neckprint possible • Fashionable shaped hem

XS–2XL

Black, Pink, White, Light Navy, Ocean Blue

NEW!

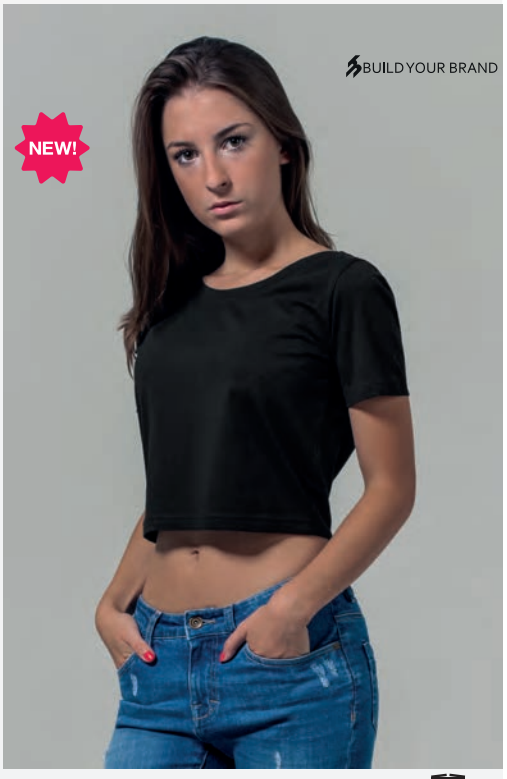

XS–XL **100**

Colours may not be available in all sizes – check the webshop for full info.

New colour(s) New size(s)

For more information scan the QR code or go online.

119.39 **BY307**

Vintage Heavy Loose Tee

240 g/m² | 100% cotton

• Loose fit • Vintage-inspired

S–5XL

Magnet, Black

S–3XL **50**

115.39 **BY193**

Huge Tee

220 g/m² | 100% cotton

• Single Jersey • Super oversized cut • Extra wide and long sleeves.

XS–5XL

Black, Light Asphalt, White

XS–5XL **40**

108.39 **BY163**

Ultra Heavy Cotton Box Tee

300 g/m² | 100% Cotton

• Overlapping shoulders • Wide oversize fit • Suitable for embroideries, flock print or silkscreening.

XS–5XL

Union Beige, Magnet, Sand, White, Black, Olive, Navy

XS–2XL **50**
3XL–5XL **40**

110.39 **BY270**

Ladies Oversized Acid Wash

220 g/m² | 100% Cotton

• Dropped shoulders • Acid wash • Oversized fit for a trendy boyfriend style.

XS–5XL

Black, Asphalt

XS–2XL **50**
3XL–5XL **40**

Where several fabrics are used, the combination and fabric weight may vary.

100.39 **BY189**

Acid Washed Heavy Oversize Tee

240 g/m² | 100% Cotton

• Slightly dropped shoulders • Stylish acid wash look • Can be further refined via silkscreen, flock printing or embroidery.

XS–5XL

Soft Lilac, Union Beige, Black, Dark Khaki, Vintage Blue, Asphalt

XS–M **80**
L **70**

101.39 **BY004**

T-Shirt Round Neck

200 g/m² | 100% Cotton, Single Jersey

• Ribbed cuff at the neckline • Ribbed cuffs and double seams at the hem • Suited for screen printing or light flex prints.

XS–5XL

Magnet, White, Light Navy, Burgundy, Frozen Yellow, Union Beige, Charcoal, Hibiskus Pink, Bottle Green, Black, City Red, Paradise Orange, Heather Grey, Cobalt Blue, Dusty Blue, Ocean Blue, Sand, Bark, Navy, Heaven Blue

XS–2XL **100**
3XL–5XL **70**

107.39 **BY102**

Heavy Oversize Tee

240 g/m² | 100% Cotton

• Overcut shoulders • Wide, casual fit • Ideal for screen printing or flex print.

XS–5XL

Black, White, Powder Blue, Soft Salvia, Navy, Sand, Light Navy, Forgotten Orange, Bottle Green, Light Grey, Hibiskus Pink, Charcoal, Dark Grey, Light Asphalt, Grey, Blancwhite, Dark Blue, Cobalt Blue, City Red, Union Beige, Chocolate Brown, Olive

XS–3XL **50**
4XL–5XL **20**

118.39 **BY305**

Ladies Vintage Cropped Tee

210 g/m² | 100% cotton

• Regular fit • Vintage-inspired

XS–5XL

Black, Magnet

XS–5XL **40**

Colours may not be available in all sizes – check the webshop for full info.

New colour(s)

New size(s)

For more information scan the QR code or go online.

117.39 **BY256**

Oversized Sleeve Tee

240 g/m² | 100% cotton

• Casual oversized cut • Dropped shoulders • Ribbed crew neck

XS–5XL

White, Sand, Black

XS–5XL **50**

109.39 **BY190**

Acid Washed Round Neck Tee

180 g/m² | 100% Cotton, Single Jersey

• Acid wash for an urban style • Regular fit • Ideal for embroidery or print options.

XS–5XL

Black, Asphalt, Dark Khaki

XS–2XL **100**
3XL-5XL **90**

106.39 **BY101**

Ladies Turtle Extended Shoulder Dress

200 g/m² | 100% Cotton, Single Jersey

• Mini stand-up collar • Turn-up sleeves • Ideal for screen and flex printing.

XS–2XL

Blue Mint, White, Black

XS–2XL **100**

116.39 **BY211**

Ladies Everyday Tee

200 g/m² | 100% cotton

• Knitted • Single Jersey • Casual oversized cut

XS–5XL

White Sand, Black, Pink, Pale Olive, White, Chocolate Brown

XS–5XL **80**

Where several fabrics are used, the combination and fabric weight may vary.

127.01 | **61362**

Pure Cotton T

175 g/m² | 100% cotton (organic yarn), combed ring-spun

• Crew neck • Shoulder-to-shoulder taping • 1x1 rib knit collar with single needle top stitching

S–3XL

Dark Plum, Royal Blue, White, Ocean Teal, Mineral Blue, Mountain Blue, Classic Olive, Cranberry, Deep Navy, Black, Sage, Desert Sand, Natural, Light Graphite, Red

S–3XL **72**

180.01 | **61-212-0**

Heavy Cotton T

195 g/m² | 100% Cotton (Heather Grey: 97% Cotton, 3% Polyester)

• Rib trim to neckline • Updated sleeve shape for improved fit • Double-needle stitched sleeves and bottom hem

S–3XL

Black, Navy, Heather Grey, White

S–3XL **72**

104.01 | **61-424-0**

Ladies' Iconic 195 Ringspun Premium T

195 g/m² | 100% Cotton, combed and ringspun (single jersey)

• Shoulder-to-shoulder neck tape • 1x1 neck rib with cotton/elastane • Side seamed.

XS–2XL

Burgundy, Cranberry, Sage, Dark Plum, Desert Sand, Heather Grey, Royal, Soft Lavender, Black, Powder Rose, Deep Navy, Ocean Teal, Natural, Azure Blue, White, Sunflower

XS–2XL **72**

102.01 | **61-044-0**

Super Premium Tee

205 g/m² | 100% Cotton, (Ash: 99% Cotton, 1% Polyester; Heather Grey: 97% Cotton, 3% Polyester)

• Collar with ribbed band • Shoulder-to-shoulder neckband • Double seam at collar, sleeve ends and hem

S–5XL

Deep Navy, Light Graphite, Navy, Royal, White, Classic Olive, Heather Grey, Bottle Green, Red, Black

S–XL **72**
4XL–5XL **36**

Colours may not be available in all sizes – check the webshop for full info.

New colour(s) New size(s)

For more information scan the QR code or go online.

103.01 | **61-422-0**

Iconic 195 Ringspun Premium T

195 g/m² | 100% Cotton, combed and ringspun (single jersey)

• Shoulder-to-shoulder neck tape • 1x1 neck rib with cotton/elastane • Tubular fabric.

S–5XL **72**

S–5XL

Navy, Desert Sand, Cranberry, Bottle Green, White, Zinc, Royal, Light Graphite, Burgundy, Classic Olive, Black, Kelly Green, College Green, Mineral Blue, Sage, Soft Lavender, Orange, Mountain Blue, Powder Rose, Heather Grey, Deep Navy, Azure Blue, Sunflower, Natural, Red

180.09 | **5000**

Heavy Cotton Adult T-Shirt

180 g/m² | 100% Cotton Jjersey)

• Open-end yarn • Shoulder-to-shoulder neckband • Double seam at sleeves and hem

S–5XL **72**

5XL–5XL

Gold, Heliconia, Tweed, Royal, Red, Graphite Heather, Cobalt, Lime, Light Blue, Heather Sapphire, Antique Sapphire, White, Antique Jade Dome, Antique Orange, Dark Heather, Lilac, Maroon, Purple, Midnight, Dark Chocolate, Cardinal Red, Black, Indigo Blue, Daisy, Antique Irish Green, Violet, Mint Green, Tangerine, Sand, Sport Grey, Carolina Blue, Old Gold, Ash Grey, Charcoal, Sky, Irish Green, Blackberry, Azalea, Safety Green, Sunset, Antique Cherry Red, Russet, Military Green, Kiwi, Orange, Light Pink, Forest Green, Natural, Natural, Cornsilk, Sapphire

Where several fabrics are used, the combination and fabric weight may vary.

122.09 | **65000L**

Softstyle Midweight Women's T-Shirt

183 g/m² | 100% Cotton, ring spun

• Shoulder-to-shoulder necktape • Side seams • Semi-fitted.

S–3XL

Navy, Sapphire, Royal, Irish Green, Sport Grey, Pitch Black, Heliconia, Violet, White, Red

S–3XL **36**

100.09 | **H000**

Hammer Adult T-Shirt

203 g/m² | 100% Cotton, combed and ringspun

• Graphite Heather: 50% Cotton, 50% Polyester • Non-topstitched, classic width, rib collar • Taped neck and shoulders

S–5XL

Coral Silk, Sport Dark Navy, Daisy, Berry, Irish Green, Lagoon Blue, Olive, Light Pink, Graphite Heather, Sport Dark Maroon, Sport Grey, Black, Iris, White, Sport Royal, Sport Scarlet Red, Chalky Mint, Sport Purple, Chambray, Off White, Sport Dark Green

S–5XL **72**

194.09 | **5000L**

Heavy Cotton Women's T-Shirt

180 g/m² | 100% Cotton, jersey, preshrunk

• Non-topstitched, narrow width, rib collar • Shoulder-to-shoulder neck tape • Side seams

S–3XL

Sport Grey, Royal, Dark Heather, Red, Azalea, Black, Light Pink, White, Navy, Daisy, Heather Sapphire, Graphite Heather

S–3XL **36**

120.09 | **65000**

Softstyle Midweight Adult T-Shirt

183 g/m² | 100% Cotton, ring spun

• High stitch density fabric that offers a smooth printing surface, ideal for DTG • Shoulder-to-shoulder neck tape • Tubular fabric

S–5XL

Royal, Mustard, Heliconia, Daisy, Light Blue, Brown Savana, Stone Blue, Pitch Black, Sand, Paragon, Sport Grey, Maroon, Charcoal, Red, White, Graphite Heather, Sapphire, Orange, Sage, Navy, Irish Green, Violet

S–L **72**
3XL **36**

Colours may not be available in all sizes – check the webshop for full info.

New colour(s)

New size(s)

For more information scan the QR code or go online.

102.09 | **2000**

Ultra Cotton Adult T-Shirt

203 g/m² | 100% Cotton

• Shoulder-to-shoulder neckband • Double seams at sleeves and hem • Tubular fabric

S–5XL **72**

S–5XL

Light Blue, Orchid, Olive, Ash Grey, Orange, Black, Vegas Gold, Iris, Kiwi, Sport Grey, Charcoal, Pistachio, Daisy, Safety Green, Prairie Dust, Heather Cardinal, Gold, Ice Grey, Indigo Blue, Maroon, Sapphire, Red, Forest Green, Blue Dusk, White, T. Orange, Carolina Blue, Navy, Purple, Cardinal Red, Sky, Natural, Cornsilk, Light Pink, Cherry Red, Irish Green, Heather Navy, Azalea, Dark Heather, Dark Chocolate, Royal, Kelly Green, Heliconia, Military Green, Jade Dome, S Orange, Sand, Lime, Lime, Stone Blue, Tan

180.00 | **0R180M0**

Classic T

180 g/m² | 100% Cotton, ring-spun

• Rib trim to neckline • Shoulder-to-shoulder neckband • Double seam on sleeves and hem

XS–4XL

Olive, French Navy, Bottle Green, Powder Rose, Indigo, Mocha, Purple, Classic Red, Bright Red, Natural, Sky, Mineral Blue, Yellow, Light Oxford, Azure, Tan, Black, White, Burgundy, Convoy Grey, Bright Royal

XS–3XL **72**

101.00 | **0R180F0**

Ladies' Authentic Classic T

180 g/m² | 100% Cotton

• Shoulder to shoulder neck tape • 1x1 rib knit collar with single needle top stitching • Shaped side seams for a feminine fit

XS–2XL

Black, Bright Royal, Light Oxford, Convoy Grey, Natural, White, Classic Red, French Navy

XS–2XL **72**

Where several fabrics are used, the combination and fabric weight may vary.

102.00 | **0R215M0** | TUBULAR

Classic Heavyweight T-Shirt

215 g/m² | 100% Cotton, combed and ring-spun

• Shoulder-to-shoulder neckband • Elasticated neckline • Tubular fabric.

S–2XL

Bright Royal, French Navy, Black, White, Classic Red

S–2XL **72**

181.05 | **ST7000**

LUX for men + women

180 g/m² | 100% Cotton (combed, ring-spun)

• Side seams • Normal fit • Tear-away label

XS–5XL

Orange, Dark Denim Heather, Navy Blue, Grey Heather, Scarlet Red, Blue Midnight, Black Opal, Bottle Green, Bright Royal, Kelly Green, Sunflower Yellow, Dark Grey Heather, Slate Grey, White

XS–2XL **48**
3XL–4XL **24**

163.05 | **ST7600**

LUX for women

160 g/m² | 100% Cotton (combed, ring-spun)

• Side seams • Fitted Style • Tear-away label

XS–3XL

Black Opal, Kelly Green, Blue Midnight, Orange, Navy Blue, White, Dark Grey Heather, Slate Grey, Grey Heather, Scarlet Red, Bottle Green, Sunflower Yellow, Bright Royal, Dark Denim Heather

XS–XL **48**
2XL–3XL **24**

037.06 | **4610**

Unisex Short Sleeve Heavy Tee

100% Cotton

• Boxier, Relaxed Fit • Drop Shoulders • Side-Seamed

XS–4XL

Asphalt, Black, White, Dust

XS–3XL **48**
4XL **36**

Colours may not be available in all sizes – check the webshop for full info.

New colour(s) New size(s)

For more information scan the QR code or go online.

107.41 | **1148750**

Womens Oversized Tee

180 g/m² | 100% cotton, organic

• Twin needle stitch at hem • straddle stitch at neck • chain stitch felled shoulder seam

XS 64
S 50

XS–XL

Off Black | Off White

036.06 | **3010**

Unisex Heavy Boxy Tee

90% cotton (Airlume combed and ring-spun) , 10% polyester

• Available in XS-3XL

XS–3XL

Black | Athletic Heather
Forest | Navy
Soft Pink | Natural
Maroon | Dark Grey
Toast | White

XS–3XL **60**

103.41 | **1148753**

Mens Boxy Tee

240 g/m² | 100% cotton, organic

• Single needle stitch at hem • straddle stitch at neck & armhole • chain stitch felled shoulder seam

S–2XL

Off White | Off Black

S **38**
M **34**

Where several fabrics are used, the combination and fabric weight may vary.

106.41 | **1148749**

Womens Crop Top

180 g/m² | 100% cotton, organic

• Twin needle stitch at hem • straddle stitch at neck • chain stitch felled shoulder seam

XS–XL

Off White, Off Black, Hyper Pink

XS **76**
S **70**

183.48 | **M198**

Women's Cropped Heavy T

220 g/m² | 100% Cotton (Organic or in Conversion to Organic)

• Cropped length • Loose fit • Care label with QR code to follow supply chain and check positive impact of buying organic.

S–XL

White, Black

S–XL **100**

180.48 | **M201**

Unisex Oversized Heavy T

220 g/m² | 100% Cotton (organic)

• Drop shoulders • Deep hem with twin needle on body and sleeves • Chunky 1 x 1 rib collar

XS–3XL

Black, Natural, White

XS–2XL **100**

179.48 | **M03**

Essential Heavy T

220 g/m² | 100% Cotton (Organic)

• Single Jersey • Twin needle hem at sleeves and bottom • Unisex

XS–3XL

White, Natural, Soft Pink, Black, Heather Grey Melange, Navy

XS–3XL **100**

Colours may not be available in all sizes – check the webshop for full info.

New colour(s)

New size(s)

For more information scan the QR code or go online.

149.42 **TU006** TUBULAR

Exact V-neck T-Shirt

145 g/m² | 100% Cotton, preshrunk and ring-spun

• Doubled 1 x 1 rib-knit trim with elastane at neckline • Shoulder-to-shoulder neckband • Tubular fabric

S–2XL **100**

S–2XL

Dark Grey, White, Red, Navy, Black, Royal Blue, Sport Grey

181.42 **TM044** 3XL+

Organic Inspire V T /men

140 g/m² | 100% Cotton (certified Organic or Organic in Conversion)

• Shoulder-to-shoulder neck tape • Side seams • Tested and approved for all standard printing techniques applicable on cotton

S–3XL

Navy, White, Red, Light Grey, Khaki Green, Black

S–3XL **50**

182.42 **TW045**

Organic Inspire V T /women

140 g/m² | 100% Cotton (certified Organic or Organic In Conversion)

• Thin rib on medium deep V neck collar • Neck tape • Side seams

XS–2XL

Red, Khaki Green, Black, Light Grey, Navy, White

XS–2XL **50**

Where several fabrics are used, the combination and fabric weight may vary.

039.42 TU008

#E150 V T-Shirt

145 g/m² | 100% polyester birdseye mesh, Recycled - RCS certified

• Classic modern fit #allpurpose • Side-seamed #fit • Modern V-shape #greatlook

XS–3XL **100**

XS–3XL

Amalfi Teal | Off White | Navy | White | Soft Rose | Sport Grey | Black

040.42 TW001

#E150 V T-Shirt /women

145 g/m² | 100% cotton, pre-shrunk, ring-spun (investing in Better Cotton)

• Classic modern fit #allpurpose • Side-seamed #fit • Back necktape for a clean finish #comfort

XS–3XL **100**

XS–3XL

Black | Sport Grey | White | Amalfi Teal | Off White | Navy | Soft Rose

Colours may not be available in all sizes – check the webshop for full info.

New colour(s)

New size(s)

For more information scan the QR code or go online.

129.01 **61-398-0**

Ladies Valueweight V-Neck T

165 g/m² | 100% Cotton

• Cotton/elatane rib crew neck with taped neckline • Fine knit gauge for enhanced printability. • Shaped side seams for a feminine fit

XS–2XL

Heather Grey, Black, Deep Navy, White

XS–2XL **36**

146.01 **61-444-0**

Ladies' Iconic 150 V Neck T

150 g/m² | 100% Cotton, combed and ring-spun

• Self-fabric back neck tape • Narrow V-neck with 1x1 rib • Side seams

XS–2XL

Deep Navy, Fuchsia, Powder Rose, White, Black, Heather Grey, Red, Soft Lavender

XS–2XL **72**

145.01 **61-442-0**

Iconic 150 V Neck T

150 g/m² | 100% Cotton, combed and ring-spun

• Soft hand feel • Self-fabric back neck tape • Narrow V-neck with 1x1 rib

S–5XL

White, Heather Grey, Black, Deep Navy, Royal Blue

S–2XL **72**
3XL–5XL **36**

164.01 **61-066-0**

Valueweight V-Neck-Tee

165 g/m² | 100% Cotton

• High V-neck • Double seam at sleeves and hem • Tubular fabric.

S–5XL

Heather Grey, Light Graphite, Red, White, Azure Blue, Navy, Orange, Deep Navy, Sunflower, Dark Heather Grey, Royal, Black, Kelly Green

S–2XL **72**
3XL–5XL **36**

Where several fabrics are used, the combination and fabric weight may vary.

109.01 | **61-426-0**

Original V-Neck T

145 g/m² | 100% Cotton

• Fine knit gauge for enhanced printability • Self-fabric back neck tape • Double stitched on sleeve ends and hem.

S–5XL

Black, White

S–2XL **72**
3XL–5XL **36**

108.09 | **64V00**

Softstyle Adult V-Neck T-Shirt

153 g/m² | 100% Cotton, preshrunk jersey (Sport Grey: 90% Cotton, 10% Polyester; all Heather colours: 35% Cotton, 65% Polyester)

• High stitch density fabric that offers a smooth printing surface • Taped neck and shoulders • Twin needle sleeve and bottom hems

S–3XL

Royal, Irish Green, Red, Charcoal, Black, Sport Grey, Dark Heather, Navy, White, Cherry Red

S–3XL **36**

109.09 | **64V00L**

Softstyle Women's V-Neck T-Shirt

153 g/m² | 100% Cotton, preshrunk jersey

• High stitch density fabric that offers a smooth printing surface • Taped neck and shoulders • Side seams

S–2XL

Cherry Red, White, Black, Azalea, Sport Grey, Navy, Royal, Dark Heather

S–XL **36**

137.05 | **ST9710**

Claire V-neck

170 g/m² | 95% Cotton, ring-spun and combed, 5% Elastane

• Fashionable wide neck drop • Contrast neck tape • Reinforced shoulder seams

XS–2XL

Scarlet Red, Black Opal, Blue Midnight, Slate Grey, Marina Blue, Navy Blue, White

XS–2XL **24**

Colours may not be available in all sizes – check the webshop for full info.

New colour(s) New size(s)

For more information scan the QR code or go online.

116.05 ST9610

Clive V-neck

170 g/m² | 95% Cotton, ring-spun and combed, 5% Elastane
• Narrow rib collar • Contrast neck tape • Reinforced shoulder seams

S–3XL

Marina Blue, Slate Grey, White, Black Opal, Scarlet Red, Navy Blue, Blue Midnight

S–3XL **24**

129.05 ST9130

Megan V-neck

145 g/m² | Grey Heather: 85% Cotton, 15% Viscose
• Fashionable wide neck drop • Contrast neck tape • Side seams

S–XL

Black Opal, White, Marina Blue

S–XL **24**

149.05 ST9010

Ben V-neck

160 g/m² | Grey Heather: 85% cotton, 15% viscose
• Collar with rib binding • Regular fit.

S–2XL

White, Black Opal, Slate Grey, Marina Blue

S–XL **24**

136.06 3005/3005CVC

Unisex Jersey V-Neck T-Shirt

142 g/m² | 100% Cotton, combed and ring-spun
• Shoulder taping • Fitted at biceps • Side seams

S–2XL

White, Black, Navy

S–2XL **72**

Where several fabrics are used, the combination and fabric weight may vary.

183.54 **401**

Mens Stretch V-Tee

195 g/m² | 90% Cotton, ring-spun and combed, 10% eEastane

• Full feeder elastane for a smoother surface and better stability • Enzyme wash • Necktape

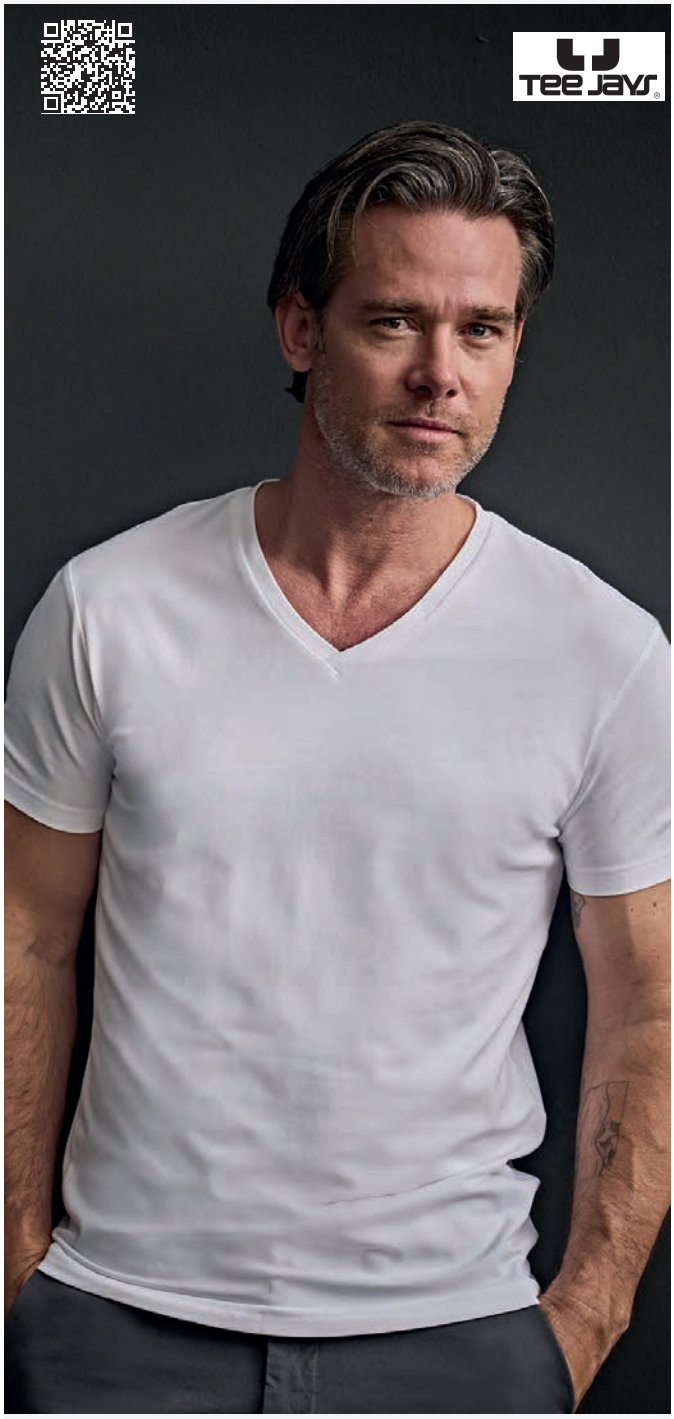

S–2XL **50**
3XL **20**

S–3XL

White | Black

184.54 **8006**

Men's Fashion V-Neck Sof Tee

185 g/m² | 100% Cotton (Longfiber), combed and ringspun

• Double preshrunk cotton • Shoulder-to-shoulder neck tape • Fashion slim fit.

S–2XL **50**
3XL **20**

S–3XL

Dark Grey | Black | White | Navy

Colours may not be available in all sizes – check the webshop for full info.

New colour(s) New size(s)

For more information scan the QR code or go online.

027.42 TU05T

#E150 LSL

145 g/m² | 100% Cotton, pre-shrunk and ring-spun (Single Jersey)
• Soft handfeel • Crew neck with thin rib collar • Neck tape

S–4XL

Dark Grey, Bear Brown, Orange, Black, Red, Millennial Pink, Royal Blue, Navy, Urban Khaki, Sport Grey, White, Bottle Green

S–4XL **50**

017.42 TM070

Organic Inspire LSL T /men

140 g/m² | 100% Cotton (certified Organic or Organic In Conversion)
• Soft jersey with a luxurious handfeel • Shoulder-to-shoulder necktape • Side seams

S–3XL

White, Sport Grey, Fire Red, Cobalt Blue, Black, Navy Blue

S–3XL **50**

029.42 TW06T

#E150 LSL /women

145 g/m² | 100% Cotton, pre-shrunk and ring-spun (Single Jersey)
• Soft handfeel • Neck tape • Side seams

XS–3XL

Navy, Black, Millennial Pink, Red, Dark Grey, Urban Khaki, Bear Brown, White, Sport Grey, Bottle Green, Orange, Royal Blue

XS–3XL **50**

018.42 TW071

Organic Inspire LSL T /women

140 g/m² | 100% Cotton (certified Organic or Organic In Conversion)
• Thin ribbed wide crew neck • Shoulder-to-shoulder necktape • Side seams

XS–2XL

Navy Blue, White, Sport Grey, Black, Cobalt Blue, Fire Red

XS–XL **50**

Where several fabrics are used, the combination and fabric weight may vary.

110.01 **61-428-0**

Original Long Sleeve T

145 g/m² | 100% Cotton

• Fine knit gauge for enhanced printability • Rib crew neck • Self-fabric back neck tape

S–3XL

White, Black

S–2XL **72**
3XL **36**

147.01 **61-446-0**

Iconic 150 Classic Long Sleeve T

150 g/m² | 100% Cotton, combed and ring-spun

• Soft hand feel • Narrow crew neck with 1x1 rib • Self-fabric back neck tape

S–5XL

Red, Black, Heather Grey, White, Deep Navy

S–2XL **72**
3XL–5XL **36**

116.01 **61-028-0**

Valueweight Long Sleeve Baseball T

160 g/m² | 100% Cotton

• Contrast colour 1 x 1 narrow neck rib with elastane • Contrast colour long raglan sleeves • Double-needle stitched neckline

S–3XL

White/Red, White/Deep Navy, White/Black, White/Royal

S–3XL **72**

116.54 **5072**

Baseball Tee Long Sleeve

185 g/m² | 100% Cotton, combed

• Longfiber cotton • Elastic self fabric collar • Shoulder-to-shoulder neck tape

S–3XL

Heather/Black, White/Black, Heather/Navy

S–2XL **50**
3XL **20**

Colours may not be available in all sizes – check the webshop for full info.

New colour(s) New size(s)

For more information scan the QR code or go online.

163.06 | **3200**

TRI BLEND

Unisex 3/4 Sleeve Baseball T-Shirt

122 g/m² | Solid/Neon colors: 52% Cotton, combed and ring-spun, 48% Polyester
• Ribbed neckline in contrast color • 3/4 Raglan Sleeves in contrast color • Side seams

XS–2XL

White/Deep Heather
White/Navy
Black/White
White/Red
White/Black
White/True Royal
White/Denim
White/Kelly Green
Black/Deep Heather

XS–2XL **72**

107.09 | **64400**

TUB ULAR

Softstyle Adult Long Sleeve T-Shirt

153 g/m² | 100% Cotton, preshrunk jersey (Sport Grey: 90% Cotton, 10% Polyester)
• High stitch density fabric that offers a smooth printing surface • Non-topstitched, narrow width, rib collar
• Taped neck and shoulders

S–3XL

Charcoal
Navy
Black
Sport Grey
Red
Military Green
Royal
White

S–3XL **36**

191.06

Unisex Jersey Long Sleeve Tee

145 g/m² | 100% Cotton, combed and ring-spun
• Pre-shrunk • Ribbed neckline and cuffs • Side-seamed

XS–2XL

White
Black
Navy

XS–2XL **72**

170.01 | **61-038-0**

3XL+ TUB ULAR

Valueweight LS T

165 g/m² | 100% Cotton
• Neckband • Double seam at neck • Sleeves and hem

S–5XL

Dark Heather Grey
Red
Black
Light Graphite
Royal
Heather Grey
Deep Navy
White

S–XL **72**
2XL **60**

Where several fabrics are used, the combination and fabric weight may vary.

138.48 | **M97**

Women's Loose Fit LS T

125 g/m² | 100% Cotton (Organic) combed and ring-spun

• Single Jersey Tee with wide neckline • Raglan sleeves with 1x1 ribbed cuffs • Curved hem with slight drop tail

S–XL **50**

S–XL

Black | White

105.41 | **1148354**

Womens Regular Long Sleeve Tee

150 g/m² | 100% cotton, organic

• Twin needle stitch at hem • single needle stitch at neckline • chain stitch felled shoulder seam

XS–XL

Black | Grey Melange | White

XS **60**
S **86**

102.41 | **1148388**

Mens Regular Long Sleeve Tee

150 g/m² | 100% cotton, organic

• Handfeel: Soft & drapy • Twin needle stitch at hem • inside neck tape

XS–3XL

Maroon | White | Grey Melange | Black

XS **90**
S–XL **60**

Colours may not be available in all sizes – check the webshop for full info.

New colour(s) | New size(s)

For more information scan the QR code or go online.

028.42 TU07T

#E190 LSL

185 g/m² | 100% Cotton, pre-shrunk and ring-spun (Single Jersey)
• Soft handfeel • Crew neck with thin rib collar • Neck tape

S–4XL

Royal Blue, White, Black, Burgundy, Urban Purple, Sport Grey, Dark Grey, Urban Orange, Navy, Red

S–4XL **50**

108.54 8007

Long Sleeve Fashion Sof Tee

185 g/m² | 100% Cotton, ringspun and combed
• Double preshrunk cotton • Shoulder-to-shoulder neck tape • Elastic cuffs

S–5XL

Black, White

S–2XL **50**
3XL–5XL **20**

030.42 TW08T

#E190 LSL /women

185 g/m² | 100% Cotton, pre-shrunk and ring-spun
• Soft handfeel • Neck tape • Side seams

XS–3XL

Dark Grey, Royal Blue, Urban Purple, Red, White, Burgundy, Urban Orange, Black, Sport Grey, Navy

XS–3XL **50**

174.54 530

Mens LS Interlock T-Shirt

220 g/m² | 100% Cotton, ring-spun and combed (Organic)
• Longfiber cotton • Enzyme wash and silicone wash for a softer and smoother surface • Double stitched

S–3XL

Navy, White, Black, Dark Grey

S–2XL **50**
3XL **20**

Where several fabrics are used, the combination and fabric weight may vary.

103.54 | **590**

Ladies LS Interlock T-Shirt

220 g/m² | 100% Cotton, ring-spun and combed (Organic)

• Double compacted • Enzyme and silicone wash for a softer and smoother surface • Elastane neckrib

S–3XL

Dark Grey, White, Deep Red, Black, Navy

S–2XL **50**
3XL **20**

101.09 | **H400**

Hammer™ Adult Long Sleeve T-Shirt

203 g/m² | 100% Cotton, combed and ringspun

• Taped neck and shoulders • Rib cuffs • Side seams

S–5XL

Graphite Heather, Black, White, Sport Dark Navy

S–5XL **72**

171.09 | **2400**

Ultra Cotton Adult T-Shirt LS

203 g/m² | 100% Cotton

• Shoulder-to-shoulder neckband • Ribbed cuffs • Tubular fabric

S–5XL

S Orange, White, Gold, Charcoal, Safety Green, Light Pink, Dark Heather, Navy, Maroon, Royal, Cardinal Red, Black, Carolina Blue, Orange, Light Blue, Forest Green, Ash Grey, Sport Grey, Red, Irish Green

S–5XL **72**

105.39 | **BY091**

Longsleeve With Cuffrib

200 g/m² | 100% Cotton, Single Jersey

• longsleeve top with wide ribbed cuffs • Sporty style • Suitable for silkscreen or flex printing.

XS–2XL

Black, White

XS–2XL **70**

Colours may not be available in all sizes – check the webshop for full info.

New colour(s) New size(s)

For more information scan the QR code or go online.

100.54 | **460**

Ladies 3/4 Sleeve Stretch Tee

195 g/m² | 90% Cotton, ring-spun and combed, 10% Elastane

• Full feeder elastane for a smoother surface and better stability • Enzyme wash • Reinforced shoulders

S–3XL

Black, Navy, White

S–2XL **50**

125.01 | **61-360-0**

Iconic 195 Ringspun Premium Long Sleeve T

195 g/m² | 100% Cotton, ring-spun and combed

• Soft hand feel • Self-fabric shoulder to shoulder taping • Washable up to 60°C.

XS–5XL

Heather Grey, Deep Navy, Red, White, Royal Blue, Black

XS–XL **72**
2XL **60**

113.00 | **0R180L0**

Authentic Classic Long Sleeve T

180 g/m² | 100% Cotton, ring spun (Single Jersey)

• Superior fine gauge knit fabric for excellent decoration results that last • 1x1 rib knit collar with top stitch • Shoulder-to-shoulder neck tape

XS–4XL

Black, French Navy, White, Convoy Grey

XS–4XL **72**

110.05 | **ST9620**

Clive Long Sleeve

170 g/m² | 95% Cotton, ring-spun and combed, 5% Elastane

• Smooth surface which is excellent for printing • Contrast neck tape • Side seams.

S–2XL

White, Black Opal, Slate Grey

S–2XL **24**

Where several fabrics are used, the combination and fabric weight may vary.

126.05 **ST9720**

Claire Long Sleeve

170 g/m² | 95% Cotton, ring-spun and combed, 5% Elastane
• Contrast neck tape • Reinforced shoulder seams • Body Fit.

XS–XL

Marina Blue
White
Black Opal

XS **24**

039.06 **3511**

Unisex Heavy Boxy Long Sleeve Tee

100% cotton (Airlume combed and ring-spun)
• Available in XS-3XL

XS–3XL

Natural
Forest
Athletic Heather
Soft Pink
Dark Grey
Navy
Maroon
Black
White
Toast

XS–3XL **48**

038.06 **4651**

Unisex Long Sleeve Heavy Tee

100% Cotton
• Boxier, Relaxed Fit • Drop Shoulders • Side-Seamed

XS–4XL

White
Asphalt
Dust
Black

XS–2XL **48**
3XL **36**

182.48 **M06**

Essential Heavy Long Sleeve T

220 g/m² | 100% Cotton (Organic or in Conversion to Organic)
• Soft heavyweight Single Jersey • Chunky neck rib • Single needle hems

XS–2XL

Heather Grey Melange
Navy
Black
White

XS–2XL **50**

Colours may not be available in all sizes – check the webshop for full info.
New colour(s)
New size(s)

For more information scan the QR code or go online.

123.48 M136

One Breton Top

200 g/m² | 100% Cotton (Organic), ring-spun and combed
• 2 and 1 cm yarn dyed stripes • Locker patch in back neck • Side vents

XS–2XL **50**

XS–2XL

Navy/White White/Navy

177.48 M116

Curved Vest Dress

150 g/m² | 100% Cotton (organic) Single Jersey
• Scoop front and back neck • Wide Straps • Curved hem

S–XL

White Black

S–L **50**

158.48 M99

Loose Fit T Dress

150 g/m² | 100% Cotton (organic) Single Jersey
• Wide neckline • Curved hem • Above knee length

S–XL

White Black

S–XL **50**

Where several fabrics are used, the combination and fabric weight may vary.

025.42 TM072

Organic Inspire Tank T/men

140 g/m² | 100% Cotton (certified Organic or Organic In Conversion)

• Soft jersey with a luxurious handfeel • Rib knit trim applied to neckline and armholes • Side seams

S–3XL

Black, Sport Grey, White, Cobalt Blue, Fire Red

S–3XL **50**

175.42 TM201

Exact Move Sleeveless T-Shirt

145 g/m² | 100% Cotton, preshrunk and ringspun

• Taped back neck • Straight cut • Side seams

S–2XL

Sport Grey, Black, White, Navy

S–2XL **50**

026.42 TW073

Organic Inspire Tank T /women

140 g/m² | 100% Cotton (certified Organic or Organic In Conversion)

• Soft jersey with a luxurious handfeel • Rib knit trim applied to neckline and armholes • Side seams

XS–2XL

Fire Red, White, Black, Sport Grey, Cobalt Blue

XS–2XL **50**

147.42 TM200

TUBULAR

Athletic Move Shirt

145 g/m² | 100% Cotton, ring-spun, preshrunk

• Neck and armholes trimmed with slim band • Tubular fabric • Double seam on hem

M–2XL

Navy, Royal Blue, White, Black, Sport Grey

M–2XL **100**

Colours may not be available in all sizes – check the webshop for full info.

New colour(s) New size(s)

For more information scan the QR code or go online.

173.01 | **61-098-0**

Valueweight Athletic Vest

165 g/m² | 100% Cotton (Heather Grey: 97% Cotton 3% Polyester)

• Low cut armhole • Double-stitched seams on waist • Tubular fabric

S–5XL

Black, Red, Heather Grey, Royal, White, Deep Navy

S–XL **72**
3XL–5XL **36**

175.09 | **64200**

Softstyle Adult Tank

153 g/m² | 100% Cotton, (Single Jersey), ring-spun and preshrunk

• Softstyle features high stitch density fabric that offers a smooth printing surface, ideal for DTG • Self fabric trim applied to neckline and armholes • Tubular fabric

S–2XL

White, Charcoal, Navy, Sport Grey, Black, Red

S–2XL **36**

027.06 | **1019**

Women's Micro Rib Racer Tank

Athletic Heather: 90% Cotton (Airlume combed and ring-spun, 10% Polyester)

• High neck with ribbed binding • Armholes with ribbed binding • 3/4 length

XS–2XL

Solid White Blend, Athletic Heather, Solid Natural Blend, Solid Black Blend, Solid Pink Blend, Solid Red Blend, Solid Navy Blend

XS–XL **72**

105.01 | **61-376-0**

Ladies Valueweight Vest

165 g/m² | 100% Cotton, Heather Grey: 97% Cotton, 3% Polyester

• Shaped side seams for a feminine fit • Self-fabric binding to neck and armholes • Fine knit gauge for enhanced printability.

XS–2XL

White, Black

XS–2XL **72**

Where several fabrics are used, the combination and fabric weight may vary.

106.09 | **64200L**

Softstyle Women's Tank

153 g/m² | 100% Cotton, ringspun

• Wide straps • Rib knit trim applied to neckline and armholes • Side seams

S–2XL

Azalea, Cherry Red, White, Black, Navy, Sport Grey

S–2XL **36**

025.06 | **1012**

Women's Micro Rib Spaghetti Strap Tank

52% Cotton (Airlume combed and ring-spun), 48% Polyester

• Pre-shrunk • 3/4 length • Fitted

XS–2XL

Solid Black Blend, Athletic Heather, Solid White Blend, Solid Red Blend, Solid Pink Blend, Solid Baby Blue Blend, Solid Navy Blend

XS–2XL **72**

175.06 | **3480**

Unisex Jersey Tank

142 g/m² | 100% cotton, combed and ring-spun

• Tank top with round neck • Narrow rib knit trim to neckline and armholes, partly in contrast color • Side seams

XS–2XL

Heather Slate, White, Black, Red, Heather Navy, Navy, True Royal

XS–2XL **96**

188.06 | **8800**

Flowy Racerback Tank Top

125 g/m² | Solid and Neon: 65% Polyester, 35% Viscose

• Lightweight tank top with racerback • Sheering at racerback seam • Merrowed bottom hem

S–XL

Dark Grey Heather, True Royal, Coral, Red, Neon Pink, Mint, Black, Pebble Brown, Soft Pink, White

S **72**

Colours may not be available in all sizes – check the webshop for full info.

New colour(s) New size(s)

For more information scan the QR code or go online.

026.06 | **1013**

Women's Micro Rib Muscle Crop Tank

52% Cotton (Airlume combed and ring-spun), 48% Polyester

• Pre-shrunk • Crewneck and armholes with ribbed binding • Cropped

XS–2XL

Solid Black Blend
Solid Red Blend
Athletic Heather
Solid Navy Blend
Solid Kelly Blend
Solid White Blend
Solid Natural Blend

XS–2XL **72**

121.48 | **M92**

Women's Loose Fit Vest

125 g/m² | 100% Cotton (Organic), combed and ring-spun

• Single Jersey Vest with deep scooped hem • Twin needle hem • Contemporary relaxed fit

XS–2XL

Black
White
Soft Olive

XS–2XL **50**

149.48 | **M82**

Women's Organic Raw Tank T

150 g/m² | 100% Cotton (Organic)

• Narrow rib at neck • Raw edges at armholes • Longer length.

S–XL

Black
White

S–XL **50**

159.48 | **M127**

Women's Crop Vest

130 g/m² | 100% Cotton (organic), ring-spun and combed

• Narrow binding at neck and armholes • Twin needle hem • Shorter length A-line vest

S–L

White

S–L **50**

Where several fabrics are used, the combination and fabric weight may vary.

145.48 **M133**

One Drop Armhole Vest

150 g/m² | 100% Cotton (organic) ring-spun and combed

• Drop armhole • Narrow binding at neck and armholes • High back

XS–XL

Black, Heather Grey Melange, White

XS–XL **50**

187.42 **TW056**

Triblend/women T-Shirt

130 g/m² | 50% Polyester, 25% Cotton, 25% Viscose

• Silky and soft "Triblend" single jersey • Neck tape • Side seams

XS–2XL

Black, Heather Light Grey, Heather Dark Grey, Heather Forest

XS–2XL **50**

186.42 **TM055**

Triblend/men T-Shirt

130 g/m² | 50% Polyester, 25% Cotton, 25% Viscose

• Shoulder-to-shoulder neck tape • Double needle stiched sleeves and hem • Side seams

S–3XL

Heather Dark Grey, Navy, Heather Light Grey, Black, Red, Heather Navy, Heather Forest, Heather Royal Blue, White

S–3XL **50**

012.42 **TW058**

V Triblend/women T-Shirt

130 g/m² | 50% Polyester, 25% Cotton, 25% Viscose

• Neck tape • Side seams • Very smooth and even surface allows bright and crisp printing output

XS–2XL

White, Black, Heather Navy

XS–2XL **50**

Colours may not be available in all sizes – check the webshop for full info.

New colour(s) New size(s)

For more information scan the QR code or go online.

011.42 TM057

V Triblend/men T-Shirt

130 g/m² | 50% Polyester, 25% Cotton, 25% Viscose

• Shoulder-to-shoulder neck tape • Double needle stiched sleeves and hem • Side seams

S–3XL **50**

S–3XL

Red | Navy | Black | Heather Light Grey | White | Heather Navy

142.06 3413

Unisex Triblend Short Sleeve Tee

128 g/m² | 50% Polyester, 25% Cotton, combed and ring-spun, 25% Viscose

• Short sleeves • Unique fabric combination • Side seams

XS–L **72**

XS–4XL

Mint Triblend | Green Triblend | Mustard Triblend | Blue Triblend | Char-coal-Black | Denim Triblend | Oatmeal Triblend | Orange Triblend | Teal Triblend | Military Green Triblend | Purple Triblend | Peach Triblend
Brown Triblend | Berry Triblend | Grey Triblend | Navy Triblend | Grass Green Triblend | Clay Triblend | White Fleck Triblend | Tan Triblend | Aqua Triblend | Red Triblend | Cardinal Triblend | Emerald Triblend
Solid White Triblend | Steel Blue Triblend | Olive Triblend | Solid Red Triblend | Athletic Grey Triblend | Solid Navy Triblend | Mauve Triblend | True Royal Triblend | Maroon Triblend | Brick Triblend | Solid Black Triblend | Dusty Blue Triblend

Where several fabrics are used, the combination and fabric weight may vary.

033.42 | **TG003**

Active T

140 g/m² | 100% polyester birdseye mesh, recycled - RCS certified
• True gender-neutral contemporary fit • Raglan sleeves • Side seams

XS–3XL **50**

XS–3XL

Royal Blue | Red | Meta Orange | Navy | White | Black | Ultra Yellow | Kelly Green

Colours may not be available in all sizes – check the webshop for full info.

New colour(s) New size(s)

For more information scan the QR code or go online.

013.42 TM062

Sublimation/men T-Shirt

140 g/m² | 100% Polyester

• Shoulder-to-shoulder neck tape • Collar in self fabric • Side seams

S–3XL

White

S–3XL **50**

123.09 67000

Softstyle CVC Adult T-Shirt

156 g/m² | 60% Cotton, ring spun, 40% Polyester

• Non-topstitched, narrow width, rib collar • Shoulder-to-shoulder necktape • Tubular fabric

S–4XL

Pitch Black
Kelly Mist
White
Red Mist
Navy Mist

S–3XL **36**
4XL **12**

014.42 TW063

Sublimation/women T-Shirt

140 g/m² | 100% Polyester

• Extremely durable, flexible and wrinkle free (single jersey) • Neck tape • Very smooth and even surface allows bright and crisp printing output

XS–2XL

White

XS–2XL **50**

142.54 5050

Urban Melange Tee

160 g/m² | 50% Cotton, 50% Polyester (Melange Fabric)

• Enzyme wash • Shoulder to shoulder tape • Double stitched

S–3XL

Black Melange
Denim Melange

S–2XL **50**
3XL **20**

Where several fabrics are used, the combination and fabric weight may vary.

168.09 **8000**

DryBlend Adult T-Shirt

180 g/m² | 50% cotton, 50% polyester

• Non-topstitched, classic width, rib collar • Taped neck and shoulders • Tubular fabric

S–3XL

Sport Grey, Navy, S Orange, Safety Green, Irish Green, Black, Red, White

S–3XL **72**

124.09 **67000L**

Softstyle CVC Women's T-Shirt

156 g/m² | 60% Cotton, ring spun, 40% Polyester

• High stitch density fabric that offers a smooth printing surface • Shoulder-to-shoulder necktape • Side seams

S–2XL

Navy Mist, Pitch Black, Red Mist, White

S–2XL **36**

195.06 **3001CVC**

Unisex Heather CVC Short Sleeve Tee

142 g/m² | 52% cotton, 48% polyester

• Shoulder taping • Fitted at biceps • Side seams

XS–2XL **72**
4XL–5XL **24**

XS–5XL

Dark Grey Heather, Heather Storm, Heather Dust, Heather Columbia Blue, Heather Aqua, Heather Mint, Heather Forest, Heather Natural, Black Heather, Heather Prism Dusty Blue, Heather Stone, Heather Mustard, Heather Mauve, Heather Sunset, Heather Midnight Navy, Heather Autumn, Heather Navy, Heather Ice Blue, Deep Heather, Heather Prism Ice Blue, Heather Deep Teal, Heather Green, Heather Kelly, Heather Dusty Blue, Heather Blue, Heather Maroon, Heather Cardinal, Heather Prism Mint, Heather Pink Gravel, Heather Sea Green, Heather Red, Heather Olive, Heather Orchid, Heather Yellow Gold, Heather Clay, Heather Orange, Heather French Vanilla, Heather Military Green, Heather Brown, Heather Raspberry, Heather Prism Peach, Athletic Heather, Heather Prism Lilac, Heather Peach, Heather Slate

Colours may not be available in all sizes – check the webshop for full info.

New colour(s) New size(s)

For more information scan the QR code or go online.

024.06 **1010**

Women's Micro Rib Baby Tee

52% Cotton (Airlume combed and ring-spun), 48% Polyester

• Pre-shrunk • Side-seamed • Mid length

XS–2XL

Solid Black Blend
Solid Navy Blend
Solid Pink Blend
Solid Baby Blue Blend
Athletic Heather
Solid Red Blend
Solid Natural Blend
Solid White Blend

XS–2XL **48**

095.06 **6400CVC**

Women's Relaxed CVC Jersey Short Sleeve Tee

142 g/m² | 52% Cotton (Airlume combed and ring-spun), 42% Polyester

• Ribbed neckline and cuffs • Side-seamed • Heathered texture

S–XL

Athletic Heather
Heather Pink Gravel
Deep Heather
Dark Grey Heather
Heather Mustard
Heather Mauve
Heather Natural
Heather Sunset
Heather Navy
Heather Deep Teal
Heather Sage
Black Heather
Heather French Vanilla

S–XL **48**

028.06 **1200**

Women's Micro Rib 3/4 Raglan Baby Tee

52% Cotton (Airlume combed and ring-spun), 48% Polyester

• Athletic Heather: 90% Cotton (Airlume combed and ring-spun, 10% Polyester) • Crewneck with ribbed binding • Stretch Fit

XS–2XL

White/True Royal
Athletic Heather/ Black
White/Red
White/Navy
White/Black
Natural/Black
White/Kelly

XS–2XL **36**

108.11 **KK508**

Fashion Fit Ringer Tee

160 g/m² | 65% Polyester, 35% Cotton

• Shoulder-to-shoulder neck tape • 1x1 ribbed folded neck and cuff in contrast colour • Twin needle hem

XS–2XL

Black/White
Light Grey Marl/Black
White/Black

XS–2XL **60**

Where several fabrics are used, the combination and fabric weight may vary.

104.11 **KK504**

Fashion Fit Superwash® 60° Tee

160 g/m² | 65% Polyester, 35% Cotton, ring-spun and combed

• Self fabric back neck and shoulder tape • Twin needle hem and cuffs • Washable up to 60°C

XS–4XL

Red, White, Navy, Royal, Light Grey Marl, Dark Grey Marl, Black

XS–4XL **60**

107.11 **KK519**

Fashion Fit Tipped Tee

160 g/m² | 65% Polyester, 35% Cotton

• Neck and cuffs with contrast tipping rib • Neck tape • Double needle stitched hem

XS–2XL

Black/White/Grey, Black/White/Red

XS–2XL **60**

118.11 **KK530**

Regular Fit Superwash® 60° Pique Tee

185 g/m² | 65% Polyester, 35% Cotton (Pique)

• 1x1 ribbed crew neck • Taped shoulder seams • Twin needle hem, shoulders and cuffs

KUSTOM KIT

XS–2XL **60**
3XL **30**

XS–3XL

Black, Graphite, Navy, White, Charcoal

Colours may not be available in all sizes – check the webshop for full info.

New colour(s) New size(s)

For more information scan the QR code or go online.

POLOS

71 Cotton Piqué Polo

81 Cotton Piqué Tipped Polo

84 Long Sleeve Cotton Piqué Polo

86 Cotton Stretch Polo

89 Poly-Cotton Polo

95 Polyester Piqué Polo

B&C My Polo 210
529.42

527.42 **PU424**

My Polo 180

180 g/m² I 100% Cotton (Optimium™), pre-shrunk and ring-spun (Fine Piqué)

• Shoulder-to-shoulder neck tape • Rib knit collar and sleeve cuffs • 2 button placket

S–3XL **50**
4XL–5XL **25**

S–5XL

Blush Mint, Navy Pure, Mastic, Radiant Purple, Blush Pink, Meta Turquoise, White, Meta Lilac, Pure Orange, Dark Grey
Ivy Green, Burgundy, Apple Green, Red, Sport Grey, Camo Green, Blush Blue, Pixel Lime, Dark Forest, Navy
Lavender, Solar Yellow, Meta Fuchsia, Black, Roasted Coffee, Royal Blue, Off White, Lotus Pink, Meta Orange, Meta Gold

532.42 **PW461**

My Polo 180 /Women

180 g/m² I 100% Cotton (Optimium™), pre-shrunk and ring-spun (Fine Piqué)

• Soft hand-feel • Shoulder-to-shoulder neck tape • Rib knit collar and sleeve cuffs

XS–2XL **50**
3XL **25**

XS–3XL

Navy, Meta Orange, Burgundy, Mastic, Black, Sport Grey, Lotus Pink, Dark Forest, Blush Pink, Ivy Green
Camo Green, Apple Green, Red, Roasted Coffee, Meta Fuchsia, Blush Mint, Radiant Purple, Lavender, White, Navy Pure
Meta Turquoise, Meta Gold, Pixel Lime, Royal Blue, Blush Blue, Dark Grey, Solar Yellow, Off White, Pure Orange, Meta Lilac

Colours may not be available in all sizes – check the webshop for full info.

New colour(s) New size(s)

For more information scan the QR code or go online.

529.42 **PU426**

My Polo 210

210 g/m² I 100% Cotton (Optimium™), pre-shrunk and ring-spun

• Premium herringbone tape in neck and side vents • 2 button placket • Even surface for bright and crisp printing results

S–3XL **50**
4XL **25**

S–5XL

Mastic, Camo Green, Mellow Yellow, Blush Pink, Ivy Green, Navy, Tahiti Coral, Heather Blue, Amalfi Green, Navy Pure, Dark Grey, Pure Orange, Amalfi Blue, Amalfi Teal, Amalfi Grey, Heather Burgundy, Off White, Black, Red, Sport Grey, Dark Forest, White, Heather Tarmac, Nude, Amalfi Coral, Roasted Coffee, Heather Grey Fog, Royal Blue, Amalfi Yellow, Lake Blue

534.42 **PW463**

My Polo 210 /Women

210 g/m² I 100% Cotton (Optimium™), pre-shrunk and ring-spun

• High density fine piqué • Premium herringbone tape in neck and side vents • 2 button placket

XS–2XL **50**
3XL **25**

XS–3XL

Lake Blue, Blush Pink, Tahiti Coral, Roasted Coffee, Heather Burgundy, White, Black, Sport Grey, Heather Tarmac, Heather Grey Fog, Pure Orange, Ivy Green, Camo Green, Amalfi Green, Off White, Heather Blue, Navy Pure, Royal Blue, Amalfi Coral, Dark Grey, Mastic, Amalfi Yellow, Mellow Yellow, Nude, Navy, Amalfi Teal, Dark Forest, Amalfi Blue, Red, Amalfi Grey

Where several fabrics are used, the combination and fabric weight may vary.

548.42 **PUI10**

ID.001 Piqué Polo Shirt

180 g/m² I 100% Cotton, pre-shrunk, ring-spun and combed (Piqué)

• Neckband • Rib-knit collar • 2-button placket with tone-on-tone buttons

XS–4XL **50**

XS–4XL

Light Blue, Bottle Green, Brown, Navy, Red, Purple, Orange, Anthracite, Pixel Coral, Royal Blue, Chili Gold, Real Green, Kelly Green, White, Wine, Black, Atoll, Heather Grey, Fuchsia, Sand

547.42 **PWI11**

ID.001/women Piqué Polo Shirt

180 g/m² I 100% Cotton, pre-shrunk, ring-spun and combed (Piqué)

• Preshrunk • 1x1 rib flat knitted collar • 2-button placket with matching colour buttons

XS–3XL **50**

XS–3XL

Wine, Real Green, Black, Red, Chili Gold, White, Anthracite, Brown, Purple, Pixel Coral, Royal Blue, Bottle Green, Navy, Light Blue, Fuchsia, Kelly Green, Atoll, Sand, Heather Grey, Orange

Colours may not be available in all sizes – check the webshop for full info.

New colour(s) New size(s)

For more information scan the QR code or go online.

549.52 | **SG50**

Cotton Polo Men

180 g/m² I 100% Cotton, ring-spun

• Self-fabric neck tape • Rib collar and cuff • Side seams

S–5XL

Red, Sunflower, Navy, White, Black, Thyme, Light Oxford, Burgundy, Turquoise, Bottle Green, Lime, Royal Blue, Charcoal, Sky

S–5XL **50**

501.42 | **PW440**

Organic Inspire Polo /women

170 g/m² I 100% Cotton (certified Organic or Organic in Conversion)

• Necktape • Rib knit collar and sleeve cuffs • 2 button placket

XS–2XL

Orange, Orchid Pink, Heather Grey, Sky Blue, Orchid Green, Dark Grey, Black, Radiant Purple, White, Very Turquoise, Sorbet, Navy Blue, Fire Red, Urban Orange

XS–2XL **50**

500.42 | **PM430**

Organic Inspire Polo /men

170 g/m² I 100% Cotton (certified Organic or Organic in Conversion)

• Necktape • 2 button placket • Side seams

S–3XL

White, Black, Millenial Mint, Orchid Green, Heather Grey, Bottle Green, Dark Grey, Orchid Pink, Orange, Navy Blue, Solar Yellow, Cobalt Blue, Millenial Lilac, Very Turquoise, Fire Red, Urban Khaki, Sky Blue

S–3XL **50**

549.42 | **PU409**

Safran Piqué Polo

180 g/m² I 100% Cotton, pre-shrunk, ring-spun and combed

• Neckband • 3 button placket • Double seams

S–3XL

Navy, Dark Grey, Royal Blue, White, Heather Grey, Black, Red

S–3XL **50**

Where several fabrics are used, the combination and fabric weight may vary.

513.52 | **SG50F**

Cotton Polo Women

180 g/m² I 100% Cotton, ring-spun

• Self-fabric neck tape • Rib collar and cuff • Side seams

XS–2XL

Black, Bottle Green, White, Turquoise, Royal Blue, Navy, Sky, Red, Light Oxford

XS–2XL **50**

500.54 | **1405**

Luxury Stretch Polo

215 g/m² I 95% Cotton (Organic), ring-spun, 5% Elastane

• Double preshrunk • Necktape • Body fitted.

S–5XL

Kit, Indigo, Dark Grey, Ice Blue, Light Blue, Leaf Green, Clay, Denim, Wine, Forest Green, White, Red, Deep Red, Stone, Deep Green, Flintstone, Powder Grey, Navy, Dark Olive, Black

S–4XL **25**

512.54 | **1404**

Luxury Stretch V-Neck Polo

215 g/m² I 95% Cotton (ringspun, combed, organic), 5% Elastane

• Flat knit collar with elastane (V-shape, no buttons) • Neck tape • Double preshrunk

S–3XL

White, Navy, Black

S–3XL **25**

586.54 | **1440**

Pima Cotton Polo

220 g/m² I 100% Cotton (Pima)

• Double preshrunk • Enzymewash • Reinforced shoulders

S–3XL

Navy, White, Black, Dark Grey

S–3XL **25**

Colours may not be available in all sizes – check the webshop for full info.

New colour(s) New size(s)

For more information scan the QR code or go online.

577.54 | **1400**

Heavy Polo Pique

215 g/m² | 100% Cotton, ring-spun and combed (Pique)

• Double preshrunk • Taped shoulder • Double stitched shoulder, armhole and bottom

S–5XL

White, Dark Grey, Navy, Black

S–5XL **25**

511.54 | **1200**

Power Polo

190 g/m² | 65% Cotton (organic), 35% Polyester, pique

• Flat knit collar • Double preshrunk • Straight sleeve without cuff

XS–5XL

White, Red, Black, Dark Grey, Forest Green, Navy

XS–5XL **25**

578.54 | **1401**

Ladies Heavy Polo Pique

215 g/m² | 100% Cotton, ring-spun and combed (Pique)

• Taped shoulder • Clean finished placket • 60°C washing.

S–3XL

Black, Dark Grey, White, Navy

S–3XL **25**

585.54 | **1441**

Ladies Pima Cotton Polo

220 g/m² | 100% Cotton (Pima)

• Enzymewash • Self-fabric collar and slim placket with Anthracite pearl logo buttons • Reinforced shoulders

S–2XL

White, Black, Navy

S–2XL **25**

Where several fabrics are used, the combination and fabric weight may vary.

513.54 | **145**

Ladies Luxury Stretch Polo

215 g/m² I 95% Cotton (Organic), ring-spun, 5% Elastane

• Double preshrunk • Necktape • Flat knit collar with elastane

S–3XL

White, Ice Blue, Stone, Forest Green, Navy, Black, Dark Grey, Indigo, Red, Kit, Light Blue, Wine, Leaf Green, Clay, Deep Green, Denim, Deep Red

S–3XL **25**

551.01 | **63-218-0**

Premium Polo

180 g/m² I 100% Cotton

• Heather Grey: 97% Cotton, 3% Polyester • Ash: 90% Cotton, 10% Polyester • 3-button placket with self coloured buttons.

S–3XL

Kelly Green, Deep Navy, Light Graphite, Azure Blue, Orange, Red, Heather Grey, Navy, Burgundy, Sky Blue, White, Lime Green, Black, Sunflower, Bottle Green, Athletic Heather, Royal Blue

S–3XL **36**

502.54 | **1409**

Women's Luxury Stretch V Polo

215 g/m² I 95% Cotton (Organic), ringspun and combed, 5% Elastane

• Mini pique • Flat knit collar with elastane • Neck tape

S–3XL

Black, White, Navy

S–3XL **25**

502.01 | **63-050-0**

Original Polo

185 g/m² I 100% Cotton (Heather Grey: 97% Cotton, 3% Polyester)

• 2-button placket with self-coloured buttons • Open cuffs • No side vents

S–3XL

Royal, Sky Blue, Heather Grey, Black, White, Azure Blue, Burgundy, Light Graphite, Deep Navy, Red

S–2XL **36**

Colours may not be available in all sizes – check the webshop for full info.

New colour(s) New size(s)

For more information scan the QR code or go online.

528.01 | **63-030-0**

Ladies Premium Polo

180 g/m² I 100% Cotton

• Shaped side seams with side vents for a feminine fit • 2-button narrow placket with self-coloured buttons • 1x1 rib cuffs.

XS (8)–2XL (18)

Fuchsia, White, Light Graphite, Athletic Heather, Lime Green, Deep Navy, Sky Blue, Azure Blue, Red, Orange, Heather Grey, Sunflower, Navy, Light Pink, Burgundy, Royal Blue, Black

XS (8)–2XL (18) **36**

500.09 | **64800L**

Softstyle Women's Pique Polo

177 g/m² I 100% cotton, ring-spun

• Contoured welt collar • Rolled forward topstitched shoulder • Clean finished placket with reinforced bottom box

S–2XL

Sapphire, White, Charcoal, Cherry Red, Red, Sport Grey, Black, Navy, Daisy, Royal

S–2XL **36**

504.09 | **85800**

Hammer Adult Pique Polo

223 g/m² I 100% Cotton, combed and ring spun

• Contoured welt collar and cuffs • Rolled forward topstitched shoulder • Sideseamed with side vents

S–3XL

Forest Green, Royal, Black, Charcoal, Sapphire, Sport Grey, Navy, Red, White

S–3XL **36**

501.09 | **64800**

Softstyle Adult Pique Polo

177 g/m² I 100% Cotton, ring-spun

• 2 colour-matched pearlized buttons • Twin needle sleeve and bottom hem • Sideseamed

S–4XL

Navy, Sport Grey, Light Blue, Red, Charcoal, Sapphire, Royal, White, Purple, Forest Green, Daisy, Black, Cherry Red

S–4XL **36**

Where several fabrics are used, the combination and fabric weight may vary.

577.00 | **0R577M0**

Men's Ultimate Cotton Polo

215 g/m² I 100% Cotton, combed and ring-spun

• Rib-knit collar and cuffs • Herringbone neckband • Reinforced side vents

XS–4XL

Titanium, French Navy, Classic Red, Sky, Bright Royal, Black, Burgundy, White, Azure

XS–4XL **36**

501.00 | **0R570M0**

Authentic Eco Polo

180 g/m² I 65% Polyester (recycled), 35% Cotton, ringspunAuthentic Eco Polo

• 2-button placket with dyed-to-match buttons • Reinforced shoulder seams with neck tape • Washable up to 60°C

XS–3XL

Petrol Blue, Bright Royal, Sky, French Navy, White, Black, Convoy Grey, Bottle Green, Classic Red

XS–2XL **36**

549.00 | **0R569M0**

Men's Classic Cotton Polo

200 g/m² I 100% Cotton, combed

• Neckband • Reinforced shoulders • Side vents.

XS–4XL

Bright Royal, White, Bottle Green, Sky, Classic Red, French Navy, Black

XS–4XL **36**

525.05 | **ST9060**

Lux Polo Men

180 g/m² I 100% Cotton, ring-spun and combed (piqué)

• Rib collar and cuffs • Tone-on-tone necktape • Side seams

S–5XL

Blue Midnight, Scarlet Red, Slate Grey, Marina Blue, Black Opal, White

S–5XL **24**

Colours may not be available in all sizes – check the webshop for full info.

New colour(s) New size(s)

For more information scan the QR code or go online.

543.11 **KK460**

Classic Fit Cotton Klassic Superwash® 60° Polo

200 g/m² | 100% Cotton, combed and ring-spun

• Shoulder-to-shoulder neck tape • Half moon yoke on back • Side vents

XS–3XL **40**

XS–3XL

Dark Grey | White | Black | Navy

500.05 **ST9160**

Lux Polo Women

180 g/m² | 100% Cotton, ring-spun and combed (piqué)

• Rib collar and cuffs • Tone-on-tone necktape • Modern placket with 3 tone-on-tone buttons

XS–3XL

Slate Grey | Marina Blue
White | Black Opal
Scarlet Red | Blue Midnight

XS–3XL **24**

521.05 **ST9050**

Henry Polo Men

225 g/m² | 100% Cotton, ring-spun and combed (piqué)

• Contrast herringbone tape at neck • Cuffs on sleeves • Side seams with slits and contrast herringbone tape

S–2XL

Black Opal | Marina Blue
White | Slate Grey

S–2XL **24**

Where several fabrics are used, the combination and fabric weight may vary.

502.42 PUI12

ID.001 LSL Polo

180 g/m² I 100% Cotton, preshrunk and ring-spun

• Necktape • Rib knit collar • Side seams

XS–4XL **50**

XS–4XL

White | Royal Blue | Red | Orange | Bottle Green | Navy | Black | Heather Grey

503.42 PWI13

ID.001 LSL /women Polo

180 g/m² I 100% Cotton (investing in Better Cotton)

• Necktape • 2 button placket • Side seams

XS–3XL **50**

XS–3XL

Royal Blue | Heather Grey | Bottle Green | Black | Red | Navy | Orange | White

Colours may not be available in all sizes – check the webshop for full info.

New colour(s) New size(s)

For more information scan the QR code or go online.

528.42 **PU425**

My Polo 180 LSL

180 g/m² | 100% Cotton (Optimium™), pre-shrunk and ring-spun (Fine Piqué)

• Shoulder-to-shoulder neck tape • Long sleeves • Rib knit collar and sleeve cuffs

S–5XL

Royal Blue, Dark Grey, Black, Burgundy, Roasted Coffee, Meta Lilac, Camo Green, Navy, Off White, White, Sport Grey, Red, Dark Forest, Blush Blue, Mastic

S–3XL **40**
4XL–5XL **20**

530.42 **PU427**

My Polo 210 LSL

210 g/m² | 100% Cotton (Optimium™), pre-shrunk and ring-spun

• Premium herringbone tape in neck and side vents • 2 button placket • Side seams

S–5XL

Black, Royal Blue, Sport Grey, Nude, White, Dark Grey, Red, Heather Grey Fog, Roasted Coffee, Heather Burgundy, Amalfi Coral, Heather Blue, Navy, Amalfi Green, Amalfi Blue

S–2XL **40**
4XL–5XL **20**

533.42 **PW462**

My Polo 180 LSL /Women

180 g/m² | 100% Cotton (investing in Better Cotton, Optimium™), Fine Piqué

• Shoulder-to-shoulder neck tape • Rib knit collar and sleeve cuffs • Tone-on-tone buttons

XS–3XL

Burgundy, Mastic, Off White, Roasted Coffee, Red, Meta Lilac, White, Dark Grey, Navy, Dark Forest, Sport Grey, Black, Royal Blue, Blush Blue, Camo Green

XS–2XL **40**
3XL **20**

535.42 **PW464**

My Polo 210 LSL /Women

210 g/m² | 100% Cotton (Optimium™), pre-shrunk and ring-spun

• Soft hand-feel • Premium herringbone tape in neck and side vents • Rib knit collar and sleeve cuffs

XS–3XL

Red, Black, White, Nude, Heather Grey Fog, Sport Grey, Amalfi Green, Dark Grey, Heather Burgundy, Royal Blue, Heather Blue, Amalfi Blue, Amalfi Coral, Roasted Coffee, Navy

XS–XL **40**
3XL **20**

Where several fabrics are used, the combination and fabric weight may vary.

520.54 | **146**

Ladies Luxury LS Stretch Polo

215 g/m² I 95% Cotton (Organic), ring-spun, 5% Elastane

• Shoulder to shoulder necktape • Flat knit collar with elastane • Longsleeves with cuff

S–3XL

White, Navy, Black

S–3XL **25**

501.54 | **1406**

Luxury LS Stretch Polo

215 g/m² I 95% Cotton (Organic), ring-spun, 5% Elastane

• Double preshrunk • Flat knit collar with lycra • Shoulder to shoulder necktape

S–3XL **25**

S–3XL

White, Black, Navy

542.01 | **63-310-0**

Premium Long Sleeve Polo

180 g/m² I 100% Cotton (Ash: 90% Cotton, 10% Polyester)

• (White: 170 g/m²) • 3-button placket with self coloured buttons • Ribbed cuffs with cotton/elastane for shape retention.

S–3XL

Navy, White, Black, Royal, Athletic Heather, Red, Deep Navy, Forest Green

S–3XL **36**

Colours may not be available in all sizes – check the webshop for full info.

New colour(s) New size(s)

For more information scan the QR code or go online.

500.48 | **M191**

The Tipped Polo

200 g/m² I 100% Cotton (Organic), Micro-Piqué

• Contrast tipping on collar and cuffs • Side vents • Drop tail

S–2XL

Pink/Navy
White/Navy
Light Denim/ Navy
Heather Grey Melange/ White
Navy/White

S–2XL **50**

504.11 | **KK606**

Men's Classic Fit St. Mellion Polo

210 g/m² I 100% Cotton (Pique), combed

• Neck tape in contrast colour • Side vents • Sizes are very large.

S–2XL

Black/Red
Navy/Sun Yellow
Navy/Light Blue
White/Bright Red
White/Navy
Black/Yellow
Navy/White

S–2XL **40**

503.11 | **KK706**

Women's Classic Fit St. Mellion Polo

210 g/m² I 100% Cotton (Pique), combed

• Ribbed collar and sleeve cuffs with contrasting stripes • Neckband in contrasting colour • Locker patch at backneck

S–3XL

White/Navy
White/Red

S–2XL **40**
3XL **20**

507.54 | **1407**

Luxury Stripe Stretch Polo

215 g/m² I 95% Cotton (Organic), ringspun and combed, 5% Elastane

• Double preshrunk • Neck tape • Striped cuffs.

S–3XL

Navy/White
Black/White
Dark Grey/ White
White/Navy

S–3XL **25**

Where several fabrics are used, the combination and fabric weight may vary.

594.11 **KK409**

Classic Fit Tipped Collar Polo

185 g/m² I 65% Polyester, 35% Cotton

• 3-button placket • 1x1 flat knit collar and cuffs with contrast tipping • Neckband

S–2XL **40**

S–2XL

Black/Red Black/Orange Black/Yellow

515.11 **KK615**

Classic Fit Oak Hill Polo

210 g/m² I 100% Cotton (Pique), combed

• Neckband in contrast colour • Rib-knit collar • Side vents reinforced with herringbone tape in contrast colour.

S–XL **40**

S–2XL

Black/Bright Red Black/Orange Charcoal/ Lime Navy/White

Colours may not be available in all sizes – check the webshop for full info.

New colour(s) New size(s)

For more information scan the QR code or go online.

511.52 SGPolo Stretch

Signature Tagless Polo Stretch Men

215 g/m² | 95% Cotton, 5% Elastane

• Fine Piqué • Herringbone neck tape • Side seams and side-vents

S–5XL **25**

S–5XL

Light Oxford, White, Dark Black, Pastel Macchiato, Navy, Red, Blue Water, Charcoal, Grey

510.52 SGPoloF Stretch

Signature Tagless Polo Stretch Women

215 g/m² | 95% Cotton, 5% Elastane

• Fine Piqué • Herringbone neck tape • Side seams and side-vents

XS–3XL **25**

XS–3XL

Charcoal, Red, Blue Water, Light Oxford, Dark Black, Pastel Macchiato, White, Grey, Navy

Where several fabrics are used, the combination and fabric weight may vary.

567.00 | **0R566M0**

Men's Fitted Stretch Polo

210 g/m² I 95% Cotton, 5% Elastane

• Contrast buttons • Strip of self colour fabric along shoulder seam • Shorter side vents with herringbone tape

S–3XL

White, Classic Red, Fuchsia, French Navy, Bright Royal, Azure, Sky, Black, Convoy Grey, Light Oxford

S–3XL **36**

515.54 | **7001**

Womens Club Polo

187 g/m² I 95% Polyester (recycled), 5% Elastane

• High-quality fabric with clean and sporty design • Moisture-wicking and quick-drying • Tailored fit.

S–2XL

Black, Navy, White

S–2XL **25**

566.00 | **0R566F0**

Ladies' Fitted Stretch Polo

210 g/m² I 95% Cotton, 5% Elastane

• Beautifully soft handfeel • Short leaf collar • Shorter side vents with herringbone tape

XS–2XL

Black, Bright Royal, Sky, Light Oxford, Classic Red, Azure, Convoy Grey, Fuchsia, White, French Navy

XS–2XL **36**

510.05 | **ST9640**

Clive Polo Men

210 g/m² I 95% Cotton, ring-spun and combed, 5% Elastane (Waffle structure)

• High-quality cotton piqué • Ribbed cuffs • Side seams with slits

S–3XL

White, Scarlet Red, Black Opal, Slate Grey, Blue Midnight, Marina Blue

S–3XL **24**

Colours may not be available in all sizes – check the webshop for full info.

New colour(s) New size(s)

For more information scan the QR code or go online.

511.05 **ST9740**

Claire Polo Women

210 g/m² | 95% Cotton, ring-spun and combed, 5% Elastane (Waffle structure)

<P/> • Ribbed cuffs • Side seams with slits

XS–2XL **24**

XS–2XL

Marina Blue | Black Opal | Slate Grey | Blue Midnight | White | Scarlet Red

526.11 **KK732**

Women's Regular Fit Comfortec® V Neck Polo

210 g/m² | 98% Cotton, 2% Elastane

• V-neck with slim 2-button placket • Rib-knit bands on sleeve ends • Double seams and side vents on bottom hem.

XS–2XL **40**

XS–2XL

White | Black

Where several fabrics are used, the combination and fabric weight may vary.

536.42 **PW465**

My Eco Polo 65/35 /Women

180 g/m² I 65% Polyester (Optimium™ RCS certified Recycled), 35% Cotton (Optimium™)

• Breathable fine piqué with ultra soft handfeel • Contemporary 2-button reinforced placket • Shoulder-to-shoulder neck tape

XS–2XL **50**
3XL **25**

XS–3XL

Pop Tur-quoise, White, Black, Pop Tomato, Dark Grey, Melon Orange, Lotus Pink, Navy, Roasted Coffee, Dark Forest, Red, Pop Yellow, Acid Lime, Pacific Grey, Lotus Blue, Mastic, Camo Green, Royal Blue, Burgundy, Pop Green

531.42 **PU428**

My Eco Polo 65/35

180 g/m² I 65% Polyester (Optimium™ RCS certified Recycled), 35% Cotton (Optimium™)

• .

S–3XL **50**
4XL **25**

S–5XL

Dark Grey, Roasted Coffee, Mastic, Royal Blue, Red, Melon Orange, Lotus Pink, Dark Forest, Lotus Blue, Pop Tomato, Burgundy, Pop Yellow, Camo Green, Pop Tur-quoise, Pop Green, Navy, Acid Lime, White, Pacific Grey, Black

Colours may not be available in all sizes – check the webshop for full info.

New colour(s) New size(s)

For more information scan the QR code or go online.

539.52 SG59

Poly Cotton Polo Men

215 g/m² | 65% Polyester, 35% Cotton, ring-spun

• Self-fabric neck binding • Ripple collar and cuff to help hold shape • Side seams

S–5XL **50**

S–5XL

Black | Royal Blue | Light Oxford | White | Navy | Red

520.52 SGE501

Unisex Polo

180 g/m² | 50% Cotton, 50% Polyester

• Bottom hem and cuffs in self fabric finishing • Tagless style, off-centered size label in the neck • 60°C washable

XS–5XL

White | Dark Navy | Red | Heather Grey | Black | Royal | Dark Grey

XS–M **70**
L–5XL **60**

593.52 SG59F

Poly Cotton Polo Women

215 g/m² | 65% Polyester, 35% Cotton, ring-spun

• Self-fabric neck binding • Ripple collar and cuff to help hold shape • Side seams

XS–2XL

Black | White | Navy

XS–2XL **50**

Where several fabrics are used, the combination and fabric weight may vary.

539.01 **63-402-0**

65/35 Polo

180 g/m² I 65% Polyester, 35% Cotton

• Neckband • Rib-knit collar and cuffs • Easy care

S–5XL

Sunflower, Black, Heather Grey, Royal, Orange, Burgundy, Navy, White, Kelly Green, Dark Heather Grey, Purple, Red

S–5XL **36**

507.01 **63-204-0**

Heavyweight 65/35 Polo

230 g/m² I 65% Polyester, 35% Cotton

• Taped back neck • Reinforced shoulder seams • Washable up to 60°C.

S–3XL

Royal, White, Bottle Green, Navy, Deep Navy, Heather Grey, Black, Red

S–3XL **36**

593.01 **63-212-0**

Ladies 65/35 Polo

180 g/m² I 65% Polyester, 35% Cotton

• 1x1 rib knit collar and cuffs • Side seams • Double-needle stitched bottom hem

XS–2XL

White, Navy, Sky Blue, Black, Deep Navy, Heather Grey, Royal, Red, Burgundy, Sunflower

XS–2XL **36**

598.00 **0R599M0**

Hardwearing Polo - 5XL and 6XL

215 g/m² I 65% Polyester, 35% Cotton, ring-spun

• Flat knit collar and sleeve ends with double structure band • Necktape • Reinforced shoulder seams

5XL–6XL

White, Bottle Green, Bright Royal, Black, French Navy

5XL-6XL **36**

Colours may not be available in all sizes – check the webshop for full info.

New colour(s) New size(s)

For more information scan the QR code or go online.

593.00 | **0R539F0**

Ladies' Classic Polycotton Polo

215 g/m² | 65% Polyester, 35% Cotton, ring-spun

• Ribbed collar with neckband • Sleeve ends without cuffs • Side seams

XS–4XL

Bright Royal, White, Convoy Grey, French Navy, Black

XS–2XL **36**

539.00 | **0R539M0**

Men's Classic Polycotton Polo

215 g/m² | 65% Polyester, 35% Cotton, ring-spun

• Neckband • Reinforced shoulder seam • Rib-knit cuffs on sleeves

XS–6XL

Convoy Grey, Bright Royal, White, Black, French Navy, Light Oxford, Bright Red, Classic Red, Bottle Green, Sky

XS–6XL **36**

599.00 | **0R599M0**

Hardwearing Polo - up to 4XL

215 g/m² | 65% Polyester, 35% Cotton, ring-spun (pique)

• Necktape • Reinforced shoulder seams • Side vents

XS–4XL

Bright Royal, Bright Red, Classic Red, White, Burgundy, French Navy, Light Oxford, Convoy Grey, Sky, Bottle Green, Black

XS–4XL **36**

520.09 | **8800**

DryBlend Adult Jersey Polo

205 g/m² | 50% Cotton, 50% Polyester

• Contoured welt collar • Clean finished placket with reinforced bottom box • Welt cuffs

S–3XL

Black, White, Navy, Sport Grey, Light Blue, Sand, Orange, Dark Heather, Red, Graphite Heather, Royal, Carolina Blue, Purple

S–3XL **36**

Where several fabrics are used, the combination and fabric weight may vary.

005.17 **TRS147**

Coolweave Wicking Polo

200 g/m² I 100% Polyester; partly recycled

• Moisture wicking • Ripped collar and sleeve ends

XS–3XL

Black, Navy, Iron, Classic Red

XS–3XL **24**

043.11 **KK403**

Men's Classic Fit Polo Superwash® 60º

185 g/m² I 65% Polyester, 35% Cotton

• 1x1 rib flat knit collar and cuffs • Reinforced shoulder seams • Half-moon back yoke

XS–6XL

White, Burgundy, Raspberry, Graphite, Light Heather Blue, Lime, Bottle Green, Charcoal, Navy, Black, Dark Purple, Turquoise, Chocolate, Royal, Red

XS–3XL **40**
4XL **20**

522.11 **KK413**

Klassic Slim Fit Polo Superwash® 60º

180 g/m² I 65% Polyester, 35% Cotton

• Taped back neck and shoulder seams • Side vents, spare button • Tear out label

2XS–2XL

Navy, Graphite, Black

S–2XL **40**

525.11 **KK722**

Women's Regular Fit Workforce Polo

200 g/m² I 50% Cotton, 50% Polyester

• Rib knit collar with 2-button plaket • Neck tape • Double needle stitched hem and cuffs

XS–3XL

Navy, Black

XS–2XL **40**

Colours may not be available in all sizes – check the webshop for full info.

New colour(s) New size(s)

For more information scan the QR code or go online.

539.11 **KK400**

Classic Fit Workwear Polo Superwash® 60º

180 g/m² | 65% Polyester, 35% Cotton (Piqué)

• 3-button placket • Neckband • Rib-knit collar and cuffs

S–5XL

Royal, Lime, Navy, Electric Blue, Black

S–2XL **40**
4XL-5XL **20**

524.11 **KK422**

Men's Regular Fit Workforce Polo

200 g/m² | 50% Cotton, 50% Polyester

• Rib knit collar with 2-button plaket • Neck tape • Double needle stitched hem and cuffs

XS–5XL

White, Charcoal, Royal, Lime, Red, Black, Dark Grey Marl, Turquoise, Navy, Bottle Green

XS–5XL **40**

527.11 **KK412**

Regular Fit Superwash® 60º Jersey Polo

170 g/m² | 65% Polyester, 35% Cotton

• Rib knit collar with 3-button slanted top placket • Shoulder-to-shoulder neck tape • Tear out label

S–2XL

White, Charcoal Solid, Navy, Black

S–2XL **40**

042.11 **KK703**

Ladies' Classic Fit Polo Superwash® 60º

185 g/m² | 65% Polyester, 35% Cotton

• 1x1 rib flat knit collar and cuffs • Reinforced shoulder seams • Half-moon back yoke

2XS–5XL

Charcoal, Royal, Raspberry, Graphite, Magenta, Red, Heather Grey, Navy, Black, Dark Purple, Turquoise, White, Lime

2XS–4XL **20**
XS–2XL **40**

Where several fabrics are used, the combination and fabric weight may vary.

504.42 **PG001**

Active Polo

140 g/m² | 100% polyester pinhole mesh - RCS certified; recycled

• True gender-neutral style with side seams • Back necktape for a comfortable finish • High quality collar with prominent contrast stripe

S–3XL **50**

S–3XL

White | Black | Forest Green/ Green | Black/Dark Grey

Colours may not be available in all sizes – check the webshop for full info.

New colour(s) New size(s)

For more information scan the QR code or go online.

514.54 | **7000**

Club Polo

95% Polyester (recycled), 5% Elastane

• Flat knitted collar • Clean finished placket (3 buttons) • Moisture wicking

S–3XL **25**

S–5XL

Black | Navy | Red | White | Dark Green

515.18 | **GPX-5**

Endurance HD Polo

200 g/m² I 100% Polyester(Pique)

• Ultraviolet Protection Factor rating 50+ • Contrast piping • This product is backed by a 5-year warranty.

S–5XL

Navy/Navy | Azure/Black

Black/Dolphin

S–3XL 50**33**
3XL-5XL **25**

542.11 | **KK455**

Regular Fit Cooltex® Plus Micro Mesh Polo

140 g/m² I 100% Polyester

• Neck tape • Double stitched armholes, hem and cuffs

XS–3XL

White | Graphite

Navy | Black

XS–3XL **40**

Where several fabrics are used, the combination and fabric weight may vary.

512.18 **PG-1**

Stormtech Mens H2X DRY Polo

140 g/m² | 100% Polyester (Pique)

• Ultraviolet Protection Factor rating 40+ • Mechanical stretch • This product is backed by a 5-year warranty.

S–5XL

Black, Carbon, Navy

S–5XL **60**

513.18 **PG-1W**

Stormtech Womens H2X DRY Polo

140 g/m² | 100% Polyester (Pique)

• Ultraviolet Protection Factor rating 40+ • Mechanical stretch • This product is backed by a 5-year warranty.

XS–3XL

Black, Carbon, Navy

XS–3XL **70**

592.05 **ST8450**

Active 140 Polo Men

140 g/m² | 100% Polyester

• Stretchy fabric • Decorative flatlock seams • Side seams

S–2XL

Black Opal, White, Marina Blue

S–2XL **24**

501.17 **TRS196**

Honestly Made Recycled Polo

130 g/m² | 100% Polyester, recycled (pique)

• Easy care • Antibacterial finish.

S–3XL

Navy, Black

S–3XL **24**

Colours may not be available in all sizes – check the webshop for full info.

New colour(s) New size(s)

For more information scan the QR code or go online.

SWEATS

99 Set In Sweat

115 Raglan Sweat

116 Half Zip Sweat

119 Sweat Jacket

123 Jog Pant

B&C Influence Cre

207.42

239.42 **WG007**

ID.222 Crew

280 g/m² I 50% cotton (investing in Better Cotton), 50% polyester(recycled) - RCS certified

• True gender-neutral style with side seams • Classic modern relaxed fit for all occasions • Excellent printability and handfeel

XS–3XL **40**

XS–5XL

Dark Grey | Forest Green | Navy | Sport Grey | Royal Blue | Red | Acid Lime | Orange | Burgundy | Black | White | Lake Blue

Colours may not be available in all sizes – check the webshop for full info.

New colour(s) New size(s)

For more information scan the QR code or go online.

236.42 **WG004**

EN 0

ID.332 Crew

280 g/m² I 80% cotton (investing in Better Cotton), 20% polyester(recycled) - RCS certified

• True gender-neutral style with side seams • Classic modern relaxed fit for all occasions • 100% cotton face with excellent printability and soft handfeel

XS–5XL **40**

XS–5XL

Bottle Green, White, Nordic Blue, Lotus Blue, Royal Blue, Orange, Red, Blush Mint, Burgundy, Dark Grey, Radiant Purple, Sport Grey, Pop Yellow, Black, Off White, Mastic, Navy, Urban Khaki

Where several fabrics are used, the combination and fabric weight may vary.

242.42 **WU01K**

KING Crew Neck

280 g/m² | 80% Cotton, pre-shrunk, ring-spun and combed; 20% Polyester

• By buying this product from B&C, you're supporting more responsible cotton production through Better Cotton.

XS–4XL

Aqua Green, Bottle Green, Nordic Blue, Navy Blue, Royal, Red, Heather Grey, Pure Orange, Grey Fog, Heather Mid Grey, Khaki, Soft Rose, Asphalt, Pure Sky, Yellow Fizz, Dark Cherry, White, Navy, Black Pure, Magenta Pink, Radiant Purple

XS–4XL **30**

228.42 **WU31B**

Organic Inspire Crew Neck

280 g/m² | 80% Cotton (certified Organic and Organic in Conversion, certified blend), 20% Polyester (Recycled, RCS certified)

• Heather Grey: 71% Cotton (certified Organic and Organic in Conversion, certified blend), 25% Polyester (Recycled, RCS certified) • French Terry • Herringbone necktape

XS–3XL

Burgundy, Mocha, Navy Blue, Soft Rose, Apple Green, Radiant Purple, Black Pure, Sage, Royal, Off White, Asphalt, Forest Green, Pure Orange, Magenta Pink, Yellow Fizz, White, Heather Grey, Blue Fog, Red, Navy, Lime

XS–3XL **30**

243.42 **WW01Q**

QUEEN Crew Neck

280 g/m² | 80% Cotton, pre-shrunk, ring-spun and combed, 20% Polyester

• By buying this product from B&C, you're supporting more responsible cotton production through Better Cotton.

XS–3XL

Pure Orange, Yellow Fizz, Dark Cherry, Heather Mid Grey, Nordic Blue, Pure Sky, Soft Rose, Navy Blue, Bottle Green, Grey Fog, Heather Grey, Navy, Khaki, Black Pure, Royal, Red, Magenta Pink, Asphalt, Radiant Purple, Aqua Green, White

XS–3XL **30**

229.42 **WW32B**

Organic Inspire Crew Neck /women

280 g/m² | Heather Grey: 71% Cotton (certified Organic and Organic in Conversion, certified blend), 25% Polyester (Recycled, RCS certified), 4% Viscose

• Smooth and even surface for ideal printing results • French Terry • Herringbone necktape

XS–2XL

Pure Orange, Sage, Navy Blue, Royal, Blue Fog, Yellow Fizz, White, Heather Grey, Red, Soft Rose, Apple Green, Off White, Magenta Pink, Mocha, Burgundy, Asphalt, Lime, Forest Green, Black Pure, Navy, Radiant Purple

XS–2XL **30**

Colours may not be available in all sizes – check the webshop for full info.

New colour(s) New size(s)

For more information scan the QR code or go online.

225.42 **WW02W**

3XL+ 20+ FRENCH TERRY

#Set In /women French Terry

280 g/m² I 80% Cotton, pre-shrunk and ring-spun, 20% Polyester

• .

XS–3XL

Heather Mid Grey, Pale Yellow, Elephant Grey, Hawaiian Blue, Pure Orange, White, Royal, Navy Blue, Sage, Lavender, Asphalt, Radiant Purple, Desert, Forest Green, Heather Grey, Solar Yellow, Pink Fizz, Grey Fog, Light Jade, Nude, Pale Pink, Heather Navy, Candy Pink, Heather Royal Blue, Melon Orange, Heather Asphalt, Heather Dark Green, Pure Sky, Kelly Green, Black Pure, Red, Heather Red, Wine, Heather Purple, Millennial Khaki

XS–3XL **30**

215.42 **WUI20**

3XL+ TUBULAR

ID.002 Cotton Rich Sweatshirt

280 g/m² I 80% Cotton, 20% Polyester

• By buying this product from B&C, you're supporting more responsible cotton production through Better Cotton.

XS–5XL

Anthracite, Black, White, Red, Royal Blue, Heather Grey, Navy

XS–4XL **30**

220.42 **WUI23**

3XL+

ID.202 50/50 Sweatshirt Unisex

270 g/m² I 50% Cotton, 50% Polyester

• Brushed fleece inside • Set-in sleeves • Side seams

XS–4XL

Bottle Green, Pumpkin Orange, Red, Burgundy, Black, Anthracite, Navy, Royal Blue, Brown, Gold, White, Heather Grey

XS–3XL **40**
4XL **30**

224.42 **WU01W**

3XL+ 20+ FRENCH TERRY

#Set In French Terry

280 g/m² I 80% Cotton, pre-shrunk and ring-spun, 20% Polyester

• Smooth and even surface for ideal printing results • Inside single jersey halfmoon in back • Side seams

XS–5XL

Heather Asphalt, Forest Green, Heather Royal Blue, Pale Pink, Melon Orange, Pink Fizz, Heather Mid Grey, Solar Yellow, Light Jade, Millennial Khaki, Heather Navy, Heather Red

XS–5XL **30**

Where several fabrics are used, the combination and fabric weight may vary.

207.42 **WG001**

Influence Crew

350 g/m² I 80% cotton (investing in Better Cotton), 20% polyester(recycled) - RCS certified

• True gender-neutral style with side seams • Dropped shoulder and oversized feel for relaxed fit • High quality cuffs and bottom hem in 1x1 rib

XS–3XL **20**

XS–5XL

Navy | Mastic | Amalfi Teal | Black | White | Sport Grey

Colours may not be available in all sizes – check the webshop for full info.

New colour(s) New size(s)

For more information scan the QR code or go online.

216.42 **WU600**

Set In Sweatshirt

280 g/m² I 80% Cotton, ring-spun and combed, 20% Polyester

• By buying this product from B&C, you're supporting more responsible cotton production through Better Cotton.

S–3XL

Steel Grey, Red, Heather Grey, Black, Navy, Royal Blue

S–2XL **30**

216.52 **SG20**

Crew Neck Sweatshirt Men

280 g/m² I 80% Cotton, combed and ring-spun, 20% Polyester (Denim: 60% Cotton, 40% Polyester; Light Oxford: 70% Cotton, 30% Polyester)

• Rib neck, hem and cuff • Set-in sleeves • Side seams

S–5XL

Black, Snowwhite, Cassis, Red, Mercury Grey, Denim, White, Royal Blue, Bottle Green, Grey, Sky, Dark Black, Light Oxford, Navy, Angel Blue

S–5XL **35**

235.52 **SGE201**

Unisex Crew Sweat

280 g/m² I 50% Cotton, 50% Polyester

• Rib neck, hem and cuff • Tagless style, off-centered size label in the neck • 60°C washable

XS–5XL

Dark Grey, Dark Navy, Black, Heather Grey, White

XS–L **36**
XL–2XL **30**
3XL-5XL **24**

220.52 **SG20F**

Crew Neck Sweatshirt Women

280 g/m² I 80% Cotton, combed and ring-spun,20% Polyester (Light Oxford: 70% Cotton, 30% Polyester)

• Rib neck, hem and cuff • Set-in sleeves • Side seams

XS–2XL

Dark Black, Red, Navy, Black, Snowwhite, Royal Blue, Light Oxford, White

XS–XL **35**

Where several fabrics are used, the combination and fabric weight may vary.

207.52 SG020M

Originals Crew Neck Sweat Men

280 g/m² I 80% Cotton, ring spun and combed, 20% Polyester (Recycled)

• 100% cotton outer face for better print • Low shrinkage fabric (3 threads) • Necktape

S–5XL **35**

S–5XL

Sky, Bottle Green, Burgundy, Ash Grey, Olive, Dark Black, Snowwhite, Navy

Grey, Petrol, Pink, Milky Green, Rose Chalk, Royal Blue, Red, Light Oxford

208.52 SG020W

Originals Crew Neck Sweat Women

280 g/m² I 80% Cotton, ring spun and combed, 20% Polyester (Recycled)

• Soft peach handfeel • Brushed and anti-pilling inside • Half moon back yoke for inside neck branding purposes

XS–3XL **35**

XS–3XL

Navy, Milky Green, Petrol, Light Oxford, Bottle Green, Sky, Red, Snowwhite

Ash Grey, Olive, Grey, Rose Chalk, Pink, Dark Black, Burgundy, Royal Blue

Colours may not be available in all sizes – check the webshop for full info.

New colour(s) New size(s)

For more information scan the QR code or go online.

230.52 SGS200

Signature Tagless Crew Neck Sweatshirt Unisex

300 g/m² | 80% Cotton, ringspun and combed, 20% Polyester (Recycled)

• 100% cotton outer face for better print and softer handfeel • Brushed and anti-pilling inside • Contrasted herringbone necktape (Light Oxford for Snowwhite, Ash Grey for other colors)

2XS–5XL

Emerald Green, Steel Blue, Petrol, Navy, Pastel Macchiato, Rose Chalk, Snowwhite, Dark Black, Charcoal, Light Oxford

2XS–5XL **30**

224.54 5150

Urban Sweatshirt

300 g/m² | 70% Cotton, ring-spun, 30% Polyester, recycled

• Relaxed fit • Brushed inside • Half moon for personalized branding.

XS–3XL

Navy, Black, Dark Grey, Heather Grey

XS–3XL **10**

200.54 5100

Power Sweatshirt

280 g/m² | 70% Cotton (organic), 30% Polyester

• Double dyed • Elastane in all ribs for better stability • Brushed inside

XS–5XL

Navy, Forest Green, Heather Grey, Black, Red, Dark Grey

XS–5XL **20**

949.54 5708

Athletic Pants

320 g/m² | 60% Cotton, ringspun, 40% Polyester

• Elastic waist with drawstring • Side pockets with SBS zip • Self-fabric cuffs

XS–3XL

Black, Heather Grey

XS–3XL **10**

Where several fabrics are used, the combination and fabric weight may vary.

220.54 **5700**

Athletic Crew Neck Sweat

320 g/m² I 60% Cotton, ringspun, 40% Polyester

• Sleeve pocket with SBS zip • Self-fabric cuffs • Double needle stiching on cuffs and hem

XS–3XL

Black, Heather Grey

XS–XL **10**

217.54 **5504**

Ribbed Interlock Crew Neck

365 g/m² I 80% Cotton, ringspun, 20% Polyester (ribbed Interlock)

• Herringbone neck tape • Elastane in all ribs for better stability • Double needle stiching on cuffs and hem

S–3XL

Dark Grey, Black, Navy

S–3XL **10**

215.54 **5429**

Heavy Sweat

310 g/m² I 70% Cotton, ring-spun, 30% Polyester

• Longfiber Egyptian cotton • 3 thread fabric for smooth surface • Double dyed for more bright colours

S–5XL

Deep Green, Dark Grey, Heather Grey, Navy, Dark Green, Black

S–4XL **20**
3XL-5XL **10**

950.54 **5710**

Athletic Shorts

320 g/m² I 60% Cotton, ringspun, 40% Polyester

• Elastic waist with drawstring • Side pockets • Zipped back pocket

XS–3XL

Black, Heather Grey

XS–3XL **10**

Colours may not be available in all sizes – check the webshop for full info.

New colour(s)

New size(s)

For more information scan the QR code or go online.

220.09 | **SF000**

TUB ULAR 3XL+

Softstyle Midweight Fleece Adult Crewneck

285 g/m² | 80% Cotton, ring spun, 20% Polyester

• Cosy, brushed interior with a 100% cotton face • Dropped shoulders • Ideal for DTG printing

S–4XL **36**

S–4XL

Ash Grey, Paragon, Forest Green, Sand, Yellow Haze, Cement, Pink Lemonade, Royal, Sage, Tangerine, Sport Grey, Black, Charcoal, White, Cocoa, Stone Blue, Purple, Dark Heather, Brown Savana, Navy, Red, Sky, Maroon, Light Pink, Military Green

238.09 | **18000**

20+ 3XL+ TUB ULAR

Heavy Blend Adult Crewneck Sweat

270 g/m² | 50% Cotton, 50% Polyester

• Set-in sleeves • Elastic rib trim to sleeve ends and bottom hem • Double-needle stitching

S–4XL **36**
5XL **12**

S–5XL

Charcoal, Forest Green, Light Blue, Legion Blue, Purple, Gold, Orange, Maroon, Red, Safety Green, Cherry Red, Sapphire, Indigo Blue, Light Pink, Garnet, Graphite Heather, Dark Heather, Sport Grey, Antique Cherry Red, S Orange, Ash Grey, Royal, Navy, Heliconia, Black, White, Military Green, Sand, Carolina Blue, S Orange, Irish Green, Dark Chocolate

Where several fabrics are used, the combination and fabric weight may vary.

235.09 | **12000**

TUB ULAR

DryBlend Adult Crewneck Sweat

50% Cotton, 50% Polyester

• Double seams at collar, armhole, sleeve ends and hem • Set-in sleeves • Tubular fabric

S–2XL

Forest Green, Royal, White, Navy, Ash Grey, Sport Grey, Black

S–2XL **36**

215.01 | **62-154-0**

Premium Set In Sweat

280 g/m² I 70% Cotton, ring-spun, 30% Polyester

• Single jersey back neck tape • Set-in sleeves • Neck, waist and cuff in cotton/elastane rib

S–3XL

Black, Deep Navy, Heather Grey, Burgundy, Charcoal, Royal Blue, Red, Classic Olive

S–L **36**
2XL–3XL **24**

200.01 | **62-156-0**

Lightweight Set-In Sweat

240 g/m² I 80% Cotton, 20% Polyester

• Lightweight unbrushed fleece • Set-in sleeves • Neck, waist and cuff in cotton/elastane rib.

S–2XL

Red, Light Graphite, Bottle Green, Black, White, Heather Grey, Deep Navy, Royal

S–2XL **24**

216.01 | **62-202-0**

3XL+ TUB ULAR

Classic Set In Sweat

280 g/m² I 80% Cotton, 20% Polyester

• Seamless rib-knit collar • Shoulder-to-shoulder neckband • Rib trim to cuffs and bottom hem

S–5XL

Heather Red, Dark Heather Grey, Red, Sky Blue, Mineral Blue, Royal, Natural, Heather Navy, Light Graphite, Heather Grey, Navy, Deep Navy, Classic Olive, Heather Green, Sunflower, Bottle Green, Burgundy, Black, White, Powder Rose

S–4XL **36**

Colours may not be available in all sizes – check the webshop for full info.

New colour(s) New size(s)

For more information scan the QR code or go online.

230.01 | **62276**

Supercotton™ Sweat

400 g/m² | 70% Cotton, 30% Polyester

• Crew Neck • 1x1 rib cuff & waistband • Set-In sleeve

S–4XL

Black
Mountain Blue
Athletic Heather
College Green
Desert Sand
Deep Navy
White

S–4XL **24**

201.37 | **0S701M0**

JERZEES Eco Premium Blend Sweatshirt

288 g/m² | 57% Cotton, combed ring-spun, 43% recycled Polyester (pre-shrunk)

• High stitch density for a smooth printing canvas • Shoulder-to-shoulder taping • 2x2 rib collar, cuffs and waistband

S–3XL

Frost Grey Heather
Sweet Cream Heather
Black Ink Heather
J. Navy
White
Black Ink

S–3XL **24**

216.00 | **0R262M0**

The Authentic Sweat

280 g/m² | 80% Cotton, ring-spun and combed, 20% Polyester

• Luxurious 3-layer fabric • Herringbone neck tape • Side seams improved fit.

XS–5XL

Mineral Blue
Urban Grey
Sport Heather
Classic Red
Burgundy
Fuchsia
French Navy
Indigo Blue
Convoy Grey
Natural
Light Oxford
Bright Royal
Bottle Green
White
Black
Mocha
Olive

XS–3XL **36**

200.37 | **0S562M0**

NuBlend Sweatshirt

271 g/m² | 50% Cotton, 50% Polyester (NuBlend® pre-shrunk)

• High stitch density for a smooth printing canvas • Two-needle cover stitching on neck, armholes and waistband • 1x1 rib cuffs and waistband with elastane for stretch and recovery

S–5XL

Black Heather
Sandstone
J. Navy
Sweet Cream Heather
Gold
Royal
Black
White
Deep Purple
True Red
Blush Pink
Athletic Heather
Charcoal Grey
Forest Green
Light Blue
Maroon

S–3XL **24**
5XL **12**

Where several fabrics are used, the combination and fabric weight may vary.

224.48 M05

Essential Sweatshirt

280 g/m² I 80% Cotton (organic), 20% Polyester (recycled)

• Set-in sleeves • Self-coloured herringboune back neck tape • Tear-away label

XS–3XL

Navy, Natural, Heather Grey Melange, Soft Olive, Burgundy, Black, Soft Pink

XS–3XL **20**

210.48 M194

The Sweatshirt

280 g/m² I 80% Cotton (Organic), 20% Polyethylen Terephthalat (PET, recycled plastic bottles etc.)

• French Terry • Herringbone back neck tape • Set-in sleeves

XS–2XL

Soft Olive, White, Soft Pink, Navy, Black, Heather Grey Melange

XS–2XL **30**

206.48 M128

Flash Dance Sweat

300 g/m² I 80% Cotton (Organic), 20% Polyethylene (Recycled)

• French Terry (contrast colour reverse on heather grey only) • Smooth surface • Tear off back neck label

S–XL

Black, Heather Grey Melange

S–XL **30**

231.48 M77

Women's Favourite Sweatshirt

280 g/m² I 80% Cotton (Organic), 20% Polyester

• Partly Organic Cotton • Rib at neck • Raglan sleeves for ease of movement

XS–XL

Black, Heather Grey Melange, Navy, White, Soft Olive, Soft Pink

XS–XL **20**

Colours may not be available in all sizes – check the webshop for full info.

New colour(s) New size(s)

For more information scan the QR code or go online.

238.05 ST5620

Sweatshirt Select

280 g/m² | 80% Cotton, ring-spun, 20% Polyester

• Brushed inside • Side panels • Decorative flatlock seams

S–2XL

Black Opal

S–2XL **24**

208.06 3945

Unisex Drop Shoulder Fleece

220 g/m² | 52% Cotton, combed and ring-spun, 48% Polyester

• Ribbed neckline, cuffs and waistband • Drop Shoulder • Side-seamed

XS–2XL

Dusty Blue, Mauve, Black, DTG White, Military Green, Tan, Deep Heather, Storm, Brick, White, Peach, DTG Black, Dark Grey Heather, Navy, DTG Dark Grey

XS–2XL **12**

203.06 7503

Women's Cropped Crew Fleece

220 g/m² | 52% Cotton, combed and ring-spun, 48% polyester (Fleece)

• Dropped shoulder • Side-seamed • Cropped body

S–XL

Deep Heather, Black, Dusty Blue, Mauve

S–XL **12**

213.06 4711

Unisex Crewneck Heavy Sweatshirt

60% cotton (Airlume combed and ring-spun), 40% Polyester Fleece

• Rib Detail Cuff & Waistband • Interior Brushed Fleece • Set Sleeve, Slightly Dropped

XS–4XL

White, Asphalt, Dust, Black

XS–4XL **12**

Where several fabrics are used, the combination and fabric weight may vary.

213.11 KK337

Pique Sweatshirt

300 g/m² | 80% Cotton, 20% Polyester

• Full needle doubled layered neck, cuff and welt • Self colour back neck and inner collar jersey binding • Coverseam detail to neck, cuff and welt

S–3XL

Navy, Black, Dark Grey

S–2XL **25**

201.41 1148376

Mens Regular Sweatshirt

260 g/m² | 80% cotton, organic, 20% polyester, recycled

• Single needle stitch • half-moon back patch • inside neck tape

XS–3XL

Grey Melange, Black, Maroon, Dark Blue, Off White

XS **38**
S **34**

202.11 KK302

Regular Fit Sweatshirt Superwash® 60º

280 g/m² | 65% Polyester, 35% Cotton

• Self coloured tape to back neck and shoulders • Twin needle stitched armholes, shoulders and around armholes • Tear out label

XS–4XL

Dark Grey Marl, Black, Navy

XS–3XL **25**
4XL **10**

203.41 1148351

Womens Regular Sweatshirt

260 g/m² | 80% cotton, organic, 20% polyester, recycled

• Single needle stitch • chain stitch felled shoulder seam • inside neck tape

XS–XL

Off White, Soft Pink, Soft Yellow, Black, Grey Melange

XS **34**
S **32**

Colours may not be available in all sizes – check the webshop for full info.

New colour(s) New size(s)

For more information scan the QR code or go online.

200.41 | **1112601**

Mens Boxy Sweatshirt

370 g/m² | 87% cotton, organic, 13% polyester, recycled

• half-moon back patch • inside neck tape

S–2XL

Off Black | Grey Melange

S–M **18**
L–2XL **15**

209.39 | **BY301**

Ladies Vintage Heavy Crewneck

360 g/m² | 70% cotton, 30% polyester

XS–5XL

Black | Magnet

XS–5XL **15**

202.41

Womens Oversized Sweatshirt

370 g/m² | 87% cotton, organic, 13% polyester, recycled

• Single needle stitch at sleeve rib & bottom hem rib • straddle stitch at armhole & neck • flatlock seam at side seam

XS–XL

Primrose Yellow | Off Black | Grey Melange

XS **30**
S–M **26**

202.39 | **BY075**

Sweat Crewneck

300 g/m² | 65% Cotton, 35% Polyester, Brushed Fleece

• Crew neck basic with soft wearing comfort • Classic cut and plain look • Ideal for enhancement of the front or back with individual logos and prints.

XS–5XL

Black | Light Asphalt | Grey | Union Beige

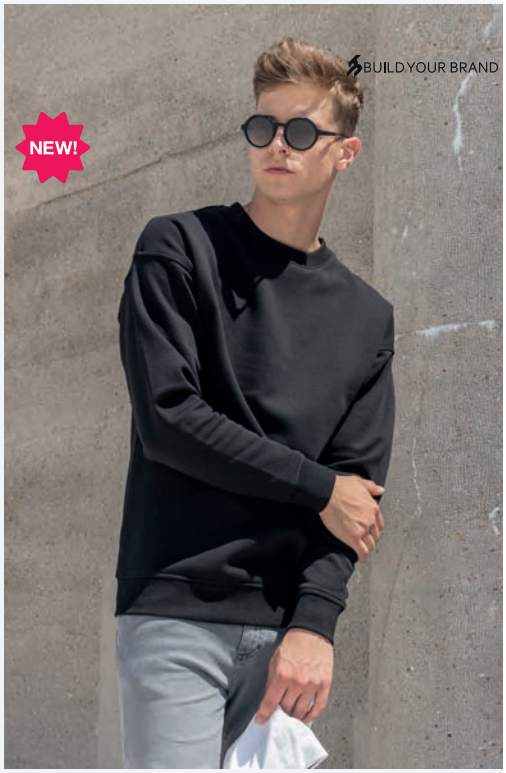

XS–XL **25**
3XL–5XL **20**

Where several fabrics are used, the combination and fabric weight may vary.

250.52 SG23F

Raglan Sweatshirt Women

280 g/m² I 80% Cotton, ring-spun and combed, 20% Polyester

• Rib neck, hem and cuff • Herringbone back neck tape • Raglan sleeves

XS–2XL

Light Oxford, Black, Navy

XS–2XL **35**

227.01 62-138-0

Lightweight Raglan Sweat

80% Cotton, 20% Polyester

• Lightweight unbrushed fleece • Raglan sleeves • Neck, waist and cuff in cotton/elastane rib

S–2XL

Light Graphite, White, Royal, Heather Grey, Black, Deep Navy

S–2XL **24**

237.52 SG23

Raglan Sweatshirt Men

280 g/m² I 80% Cotton, ring-spun and combed, 20% Polyester

• Rib neck, hem and cuff • Herringbone back neck tape • Raglan sleeves

S–3XL

Royal Blue, Black, Red, Sky, Navy, Light Oxford

S–3XL **35**

237.01 62-216-0

TUBULAR

Classic Raglan Sweat

280 g/m² I 80% Cotton, 20% Polyester

• Raglan sleeves • Rib-knit collar, cuffs and buttom hem • Tubular fabric

S–4XL

Heather Green, Navy, Dark Heather Grey, Mineral Blue, Bottle Green, Heather Red, Burgundy, Black, Heather Navy, White, Royal, Heather Grey, Deep Navy, Purple, Light Graphite, Red, Light Pink, Kelly Green, Classic Olive

S–3XL **36**

Colours may not be available in all sizes – check the webshop for full info.

New colour(s) New size(s)

For more information scan the QR code or go online.

229.01 | **62-146-0**

Ladies Lightweight Raglan Sweat

240 g/m² I 80% Cotton, 20% Polyester

• Lightweight unbrushed fleece • Raglan sleeves • Shaped side seams for a feminine fit

XS–2XL

Heather Grey, Black, White, Deep Navy, Red

XS–XL **24**

210.42 | **WUI22**

3XL+ TUBULAR

ID.004 Cotton Rich 1/4 Zip Sweat

280 g/m² I 80% Cotton, ring-spun and combed, 20% Polyester

• By buying this product from B&C, you're supporting more responsible cotton production through Better Cotton.

S–3XL

Black, Red, Heather Grey, Navy, White

S–3XL **20**

237.00 | **0R762M0**

TUBULAR 3XL+

Classic Sweatshirt Raglan

295 g/m² I 50% Cotton, ring-spun and combed, 50% Polyester

• Herringbone taped band neck • Raglan sleeves • Tubular fabric

XS–4XL

Classic Red, Black, French Navy, Light Oxford, Bright Royal, Bottle Green, Burgundy

XS–2XL **36**

201.54 | **5438**

Half Zip Sweatshirt

320 g/m² I 70% Cotton, ringspun, 30% Polyester

• Heavyweight double dyed fabric • Ribbed raised collar and waistband • Open side-seam pockets.

S–3XL

Navy, Black, Dark Grey

S–3XL **10**

Where several fabrics are used, the combination and fabric weight may vary.

218.54 | **5506**

Ribbed Interlock Half Zip

365 g/m² I 80% Cotton, ringspun, 20% Polyester (ribbed Interlock)

• Herringbone neck tape • Elastane in all ribs for better stability • Double needle stiching on cuffs and hem

S–3XL

Navy, Dark Grey, Black

S–3XL **10**

261.01 | **62-032-0**

Premium Zip Neck Sweat

280 g/m² I 70% Cotton, ring-spun, 30% Polyester

• Raglan sleeves • Collar with concealed metal quarter zip • Ribbed trim at cuffs and hem

S–4XL

White, Bottle Green, Heather Grey, Red, Deep Navy, Royal, Black

S–4XL **24**

210.01 | **62-114-0**

Classic Zip Neck Sweat

280 g/m² I 80% Cotton, 20% Polyester

• Covered zip for enhanced printability • Turtle neck collar with single jersey back neck tape • Raglan sleeves

S–3XL

Deep Navy, Heather Grey, Black

S–3XL **24**

211.00 | **0R270M0**

Authentic 1/4 Zip Sweat

280 g/m² I 80% Cotton, 20% Polyester

• Brushed fleece • Kissing (covered) ¼ YKK metal full zip (Antique Silver) for full cross body decoration • Slimmer shoulders and leaner arms with front facing shoulder seams

XS–4XL

Black, French Navy, White, Convoy Grey, Burgundy

XS–4XL **24**

Colours may not be available in all sizes – check the webshop for full info.

New colour(s) New size(s)

For more information scan the QR code or go online.

211.11 **KK335**

Regular Fit 1/4 Zip Sweatshirt

280 g/m² I 80% Cotton, 20% Polyester

• Double layered cadet collar with 1/4 covered zip • Neck tape • Double stitched shoulders and armholes

XS–2XL

Black
Navy
Dark Grey

XS–2XL **25**

298.18 **HTZ-2W**

Womens Treeline 1/4 Zip Pullover

270 g/m² I 88% Polyester (44% Recycled, 44% Regular), 12% Spandex

• 1/4 Zip • Chin Saver • Flatlock Seams

XS–XL

Black Heather

XS **15**
S–XL **30**

215.11 **KK339**

1/4 Zip Pique Sweatshirt

300 g/m² I 80% Cotton, 20% Polyester

• Double layered cadet collar • Concealed metal zip with metal puller • Kangaroo pocket with double topstitching

S–3XL

Dark Grey
Black
Navy

S–3XL **25**

299.18 **HTZ-2**

Mens Treeline 1/4 Zip Pullover

270 g/m² I 88% Polyester (44% Recycled, 44% Regular), 12% Spandex

• 1/4 Zip • Chin Saver • Flatlock Seams

S–3XL

Black Heather

S–2XL **26**
3XL **13**

Where several fabrics are used, the combination and fabric weight may vary.

223.42 **WUI26**

ID.206 50/50 Full Zip Sweat Unisex

270 g/m² I 50% Cotton, 50% Polyester

• By buying this product from B&C, you're supporting more responsible cotton production through Better Cotton.

XS–2XL

Anthracite, Red, Navy, Black, Heather Grey

XS–XL **30**

203.42 **WM646**

Spider/men Sweat Jacket

280 g/m² I 80% Cotton (investing in Better Cotton), 20% Polyester

• By buying this product from B&C, you're supporting more responsible cotton production through Better Cotton.

S–3XL

Black, Navy

S–3XL **20**

207.09 **SF008**

Softstyle Midweight Adult Fleece 1/4 Zip Sweat

285 g/m² I 80% Cotton (ring spun), 20% Polyester

• 1x1 rib with spandex, varsity collar, cuffs and bottom band for enhanced stretch and recovery • Reverse coil colour-matched locking zipper • Classic fit

S–3XL **24**

S–3XL

Stone Blue, Black, Military Green, Sand, Royal, Charcoal, Sport Grey, Maroon, Navy

Colours may not be available in all sizes – check the webshop for full info.

New colour(s) New size(s)

For more information scan the QR code or go online.

219.52 SG0450U

Originals Varsity Jacket Unisex

280 g/m² I 80% Cotton, ring spun and combed, 20% Polyester (Recycled)

• Necktape • Contrasted sleeves & press stud buttons • Half moon back yoke for inside neck branding purposes

2XS–3XL **25**

2XS–3XL

Dark Black/ Snowwhite | Petrol/Snow-white | Dark Black/ Grey | Light Oxford/ Navy | Dark Black/ Red | Navy/Snow-white | Red/Snow-white | Dark Black/ Light Oxford | Navy/Light Oxford

455.55 FV001

Varsity Jacket

300 g/m² I 80% Cotton, 20% Polyester

• Unisex style • Taped back neck • Contrast sleeves

XS–3XL

Navy/Sport Grey | Navy/White | Black/Char-coal | Black/White | Fire Red/ White

XS–3XL **24**

466.55 FV003

Campus Jacket

300 g/m² I 80% Cotton, 20% Polyester

• Unisex style • Self colour taped back neck • Body colour sleeves

XS–2XL

Black/Char-coal | Royal/White | Fire Red/ White | Charcoal/ Black

XS–2XL **24**

Where several fabrics are used, the combination and fabric weight may vary.

201.39 | **BY015**

Sweat College Jacket

300 g/m² I 65% Cotton, 35% Polyester, Brushed Fleece

• Neck halfmoon, neck tape • Metal press-buttons in contrast color • Manufactured in a FAMA certified factory.

S–3XL

Black/Red Black/White

S–2XL **20**
3XL **15**

222.54 | **5704**

Athletic Full Zip Sweat

320 g/m² I 60% Cotton, ringspun, 40% Polyester

• Sleeve pocket with SBS zip • Side pockets • Self-fabric cuffs

XS–3XL

Heather Grey Black

XS–3XL **10**

214.54 | **5440**

Full Zip Cardigan

310 g/m² I 70% Cotton (ringspun), 30% Polyester

• Double-stiched elastic cuffs • Ribbed collar and waistband • Two front pockets with zippers

XS–5XL

Black Dark Grey

Navy

XS–5XL **10**

209.11 | **KK334**

Regular Fit Zipped Sweatshirt

280 g/m² I 80% Cotton, 20% Polyester

• Self coloured tape to back neck and shoulders • Double stitched shoulders and armholes • Double stitched welted side pockets

XS–3XL

Navy Dark Grey Marl

Black

XS–3XL **25**

Colours may not be available in all sizes – check the webshop for full info.

New colour(s) New size(s)

For more information scan the QR code or go online.

234.00 **0R267F0**

Ladies' Authentic Sweat Jacket

280 g/m² I 80% Cotton, 20% Polyester

• Herringbone neck tape • Kissing (covered) YKK metal full zip (Antique Silver) for full cross body decoration • Self-fabric welt pockets

XS–XL

White, Convoy Grey, Black, Burgundy, French Navy

XS–XL **24**

203.01 **62-228-0**

Premium Sweat Jacket

280 g/m² I 70% Cotton, ring-spun, 30% Polyester

• Self-fabric mandarin collar • Neckband • Raglan sleeves

S–2XL

Deep Navy, Black, Heather Grey, White, Light Graphite

S–2XL **24**

256.01 **62-116-0**

Ladies Premium Sweat Jacket

280 g/m² I 70% Cotton, ring-spun, 30% Polyester

• Turtle neck collar • Single jersey back neck tape • Covered zip for enhanced printability

XS–2XL

Deep Navy, Black, Heather Grey, White

XS–2XL **24**

204.01 **62-230-0**

Classic Sweat Jacket

280 g/m² I 80% Potton, 20% Polyester

• Turtle neck collar with single jersey back neck tape • Narrow full length zip and two jetted front pockets • Waist and cuff rib in cotton/Lycra® for shape retention.

S–3XL

Black, White, Light Graphite, Heather Grey, Deep Navy

S–2XL **12**

Where several fabrics are used, the combination and fabric weight may vary.

220.00 | **0R267M0**

Men's Authentic Sweat Jacket

280 g/m² I 80% Cotton, ring-spun and combed, 20% Polyester

• Herringbone neck tape • Kissing (covered) YKK metal full zip (Antique Silver) for full cross body decoration • Self-fabric welt pockets

XS–3XL

Bottle Green, Classic Red, French Navy, Light Oxford, White, Black, Burgundy, Bright Royal, Convoy Grey

XS–3XL **24**

953.06 | **3727**

Unisex Jogger Sweatpants

220 g/m² I 52% Cotton, ring-spun and combed, 48% Polyester

• Brushed inside • Side pockets • Cuffed bottom.

XS–2XL

Heather Slate, Storm, Mauve, Navy, Lilac, Maroon, Dark Grey Heather, Athletic Heather, Black, White, Forest, Tan

XS–2XL **12**

910.06 | **3724**

Unisex Sponge Fleece Sweatshort

52% Cotton, combed and ring-spun, 48% Polyester

• Elastic waist with drawcord • Side pockets • No back pocket.

XS–2XL

Military Green, Navy, Athletic Heather, Black, Tan

XS–XL **36**

900.06 | **4737**

Unisex Heavy Sweatpant

60% cotton (Airlume combed and ring-spun), 40% Polyester Fleece

• Interior Brushed Fleece • Easy Pull On Waistband • Side-Seam Pockets

XS–4XL

Asphalt, Black, Dust

XS–4XL **12**

Colours may not be available in all sizes – check the webshop for full info.

New colour(s) New size(s)

For more information scan the QR code or go online.

909.42 **BG001**

EN 0

ID.000 Sweatpant

280 g/m² | 80% Cotton, (investing in Better Cotton), 20% Polyester(recycled) - RCS certified

• True gender-neutral style • Classic modern fit for everyone • Elasticated waist with drawcord

XS–3XL **20**

XS–3XL

Black | Dark Grey | Sport Grey | Navy

Where several fabrics are used, the combination and fabric weight may vary.

947.54 | **5425**

Sweat Pants

310 g/m² I 70% Cotton, ring-spun, 30% Polyester

• Longfiber Egyptian cotton • 3 thread fabric for smooth surface • Double dyed for brighter colours

XS–2XL

Black

XS–2XL **10**

900.39 | **BY014**

Heavy Sweatpants

300 g/m² I 65% Cotton, 35% Polyester, Brushed Fleece

• Waist cuff with round drawstrings • Two pockets on the front, one back pocket • Elastic cuff at the hem

XS–3XL

Black

Heather Grey

XS–2XL **25**
3XL **20**

951.54 | **5510**

Ribbed Interlock Pants

365 g/m² I 80% Cotton, ringspun, 20% Polyester (ribbed Interlock)

• Elastic waist with drawstring • Ribbe cuffs with elastane

S–3XL

Black

S–3XL **10**

901.39 | **BY251**

Ultra Heavy Sweatshorts

460 g/m² I 100% Cotton

• Elastic waistband with integrated drawstrings and extra-long cords • Side pockets • Regular fit, knee-length

XS–5XL

Black

Sand

Heather Grey

XS–S **40**
M–5XL **30**

Colours may not be available in all sizes – check the webshop for full info.

New colour(s)

New size(s)

For more information scan the QR code or go online.

903.39 **BY296**

Vintage Heavy Trackpants

360 g/m² I 70% cotton, 30% polyester

• Loose fit • Straight leg cut

S–5XL

Black
Magnet

S–5XL **15**

900.09 **SF100**

Softstyle Midweight Adult Pocket Sweatpants

285 g/m² I 80% Cotton (ring spun), 20% Polyester

• Covered elastic waistband with internal colour matched flatcords • Slanted side pockets • Differential front and back rise for better fit

S–3XL

Off White
Brown Savana
Sport Grey
Sand
Stone Blue
Charcoal
Navy
Black

S–3XL **24**

904.39 **BY297**

Vintage Heavy Sweatshorts

360 g/m² I 70% cotton, 30% polyester

• Regular fit • Vintage-inspired

S–5XL

Magnet
Black

S–3XL **15**

900.48 **M07**

Essential Shorts

280 g/m² I 80% Cotton (Organic), 20% Polyester (Recycled)

• Brushed Fleece • Slit side pockets • Back pocket to the right

XS–2XL

Heather Grey Melange
Black

XS–2XL **30**

Where several fabrics are used, the combination and fabric weight may vary.

901.41 **1148360**

Womens Regular Sweatpants

260 g/m² I 80% cotton, organic, 20% polyester, recycled

• Single Needle Stitch and Twin needle stitch at waistband • side pockets • round drawstring waist

XS **32**
S **21**

XS–XL

Black

900.41 **1148393**

Mens Regular Sweatpants

260 g/m² I 80% cotton, organic, 20% polyester, recycled

• Single Needle Stitch & Twin needle stitch at waistband • elastic at waist • soft & drapy

S **31**
M–L **20**

S–4XL

Black

Colours may not be available in all sizes – check the webshop for full info.

New colour(s)

New size(s)

For more information scan the QR code or go online.

253.01 **64-032-0**

Classic Open Hem Jog Pants

280 g/m² | 80% Cotton, 20% Polyester

• Elasticated waistband with colour-matched cord pull • Side pockets • Differently cut front and back part for optimum fit

S–3XL

Dark Heather Grey · Black · Heather Grey · Deep Navy

S–XL **36**
2XL **24**

902.01 **64-036-0**

Lightweight Shorts

80% Cotton, 20% Polyester

• Lightweight unbrushed fleece • Elasticated waist with drawcord • Side pockets

S–2XL

Black · Deep Navy · Heather Grey

S–XL **24**

900.37 **0S975M0**

NuBlend Pocketed Jogger Sweatpants

244 g/m² | 60% Cotton, 40% Polyester (NuBlend® pre-shrunk)

• High stitch density for a smooth printing canvas • Contrast drawcord and side entry pockets (in Charcoal Grey, except Black Heather, which has Black contrast) • 1x1 rib cuffs with spandex for stretch and recovery

S–3XL

Black · White · Black Heather · J. Navy · Athletic Heather

S–3XL **24**

953.01 **64-038-0**

Lightweight Jog Pants

240 g/m² | 80% Cotton, 20% Polyester

• Lightweight unbrushed fleece • Elasticated waist with drawcord • Side pockets

S–2XL

Deep Navy · Heather Grey · Black

S–2XL **24**

Where several fabrics are used, the combination and fabric weight may vary.

247.01 | **64-026-0**

Classic Elasticated Cuff Jog Pants

280 g/m² | 80% Cotton, 20% Polyester

• Elasticated waistband with colour-matched cord pull • Side pockets • Differently cut front and back part for optimum fit

XS–3XL

Black, Navy, Dark Heather Grey, Deep Navy, Heather Grey

XS–3XL **36**

207.05 | **ST5650**

Recycled Unisex Sweatpants

280 g/m² | 80% Cotton, 20% Polyester (Recycled)

• Made from recycled plastic bottles (6 per pants) • Brushed inside • Side pockets with metal zippers (nickel-free)

XS–2XL

Grey Heather, Black Opal, Blue Midnight

XS–2XL **24**

947.01 | **64-040-0**

Elasticated Cuff Jog Pants

280 g/m² | 70% Cotton, ring-spun, 30% Polyester

• Elasticated waist • Side pockets • Elasticated leg ends

S–3XL

Heather Grey, Black, Deep Navy

S–3XL **36**

940.00 | **0R268M0**

Men's Authentic Jog Pant

280 g/m² | 80% Cotton, combed and ring-spun, 20% Polyester

• Rib at cuff and waistband • Self-fabric welt pockets with concealed zip fastening • Back patch pocket

S–2XL

Light Oxford, Urban Grey, French Navy, Mineral Blue, Black, Olive

S–XL **24**

Colours may not be available in all sizes – check the webshop for full info.

New colour(s) New size(s)

For more information scan the QR code or go online.

HOODS

131 Hoodie

147 Fashion & Streetwear Hoodie

151 French Terry Hoodie

152 Zipped Hoodie Jacket

B&C Influence Hoodi

208.42

240.42 WG008

ID.223 Hoodie

280 g/m² I 50% cotton (investing in Better Cotton), 50% polyester(recycled) - RCS certified

• True gender-neutral style with side seams • Classic modern relaxed fit for all occasions • Excellent printability and handfeel

XS–5XL **30**

XS–5XL

Orange, Royal Blue, Acid Lime, Dark Grey, Red, Sport Grey, Burgundy, Black, White, Lake Blue, Navy, Forest Green

237.42 WG005

ID.333 Hoodie

280 g/m² I 80% cotton (investing in Better Cotton), 20% polyester(recycled) - RCS certified

• True gender-neutral style with side seams • Classic modern relaxed fit for all occasions • Set-in sleeves with a slight dropped shoulder enhance mobility

XS–5XL **30**

XS–5XL

Royal Blue, Red, Burgundy, Sport Grey, Off White, Mastic, Dark Grey, Black, Pop Yellow, Urban Khaki, Lotus Blue, Orange, Bottle Green, Nordic Blue, White, Navy, Radiant Purple, Blush Mint

Colours may not be available in all sizes – check the webshop for full info.

New colour(s) New size(s)

For more information scan the QR code or go online.

244.42 WU02K

KING Hooded

280 g/m² | 80% Cotton, pre-shrunk, ring-spun and combed; 20% Polyester

• By buying this product from B&C, you're supporting more responsible cotton production through Better Cotton.

XS–4XL **20**

XS–4XL

Heather Mid Grey, Royal, Radiant Purple, Black Pure, Dark Cherry, Red, Navy Blue, White
Heather Grey, Pure Orange, Pure Sky, Asphalt, Soft Rose, Khaki, Navy, Yellow Fizz
Bottle Green, Grey Fog, Nordic Blue, Aqua Green, Magenta Pink

245.42 WW02Q

QUEEN Hooded

280 g/m² | 80% Cotton, pre-shrunk, ring-spun and combed; 20% Polyester

• By buying this product from B&C, you're supporting more responsible cotton production through Better Cotton.

XS–3XL **20**

XS–3XL

White, Black Pure, Pure Sky, Bottle Green, Nordic Blue, Radiant Purple, Navy, Yellow Fizz
Red, Heather Mid Grey, Navy Blue, Soft Rose, Grey Fog, Heather Grey, Dark Cherry, Khaki
Royal, Aqua Green, Pure Orange, Asphalt, Magenta Pink

Where several fabrics are used, the combination and fabric weight may vary.

230.42 WU33B

Organic Inspire Hooded

280 g/m² | 80% Cotton (certified Organic and Organic in Conversion, certified blend), 20% Polyester (Recycled, RCS certified)

• Single jersey lined hood with fashionable drawcord • Herringbone necktape • Pockets placed in side seams to allow maximum front decoration surface area

XS–3XL **20**

XS–3XL

Sage, Navy, Off White, Yellow Fizz, Burgundy, Heather Grey, Blue Fog, Red, White, Mocha, Magenta Pink, Black Pure, Asphalt, Pure Orange, Soft Rose, Navy Blue, Royal, Forest Green, Radiant Purple, Lime, Apple Green

231.42 WW34B

Organic Inspire Hooded /women

280 g/m² | 80% Cotton (certified Organic and Organic in Conversion, certified blend), 20% Polyester (Recycled, RCS certified)

• Heather Grey: 71% Cotton (certified Organic and Organic in Conversion, certfied blend), 25% Polyester (Recycled, RCS certified), • Herringbone necktape • Pockets placed in side seams to allow maximum front decoration surface area

XS–2XL **20**

XS–2XL

Royal, Sage, Soft Rose, Forest Green, Mocha, Heather Grey, Red, Magenta Pink, Radiant Purple, Off White, Navy, White, Pure Orange, Yellow Fizz, Asphalt, Apple Green, Black Pure, Navy Blue, Burgundy, Blue Fog, Lime

Colours may not be available in all sizes – check the webshop for full info.

New colour(s) New size(s)

For more information scan the QR code or go online.

290.52 **SGE202**

Unisex Hoodie

280 g/m² I 50% Cotton, 50% Polyester

• 2-panel hood with self fabric hood lining • Tagless style, off-centered size label in the neck • 60°C washable

XS–5XL

Dark Navy, Heather Grey, White, Dark Grey, Black, Red, Burgundy

XS **24**
M–5XL **20**

221.42 **WUI24**

ID.203 50/50 Hooded Sweatshirt Unisex

270 g/m² I 50% Cotton, 50% Polyester

• 1x1 elastane rib on cuffs and hem • Set-in sleeves • Side seams

XS–4XL

Black, Burgundy, Gold, Red, Bottle Green, Navy, Heather Grey, Anthracite, Royal, Brown, White, Pumpkin Orange

XS–4XL **30**

275.42 **WUI21**

ID.003 Cotton Rich Hooded Sweatshirt

280 g/m² I 80% Cotton, ring-spun and combed, 20% Polyester

• By buying this product from B&C, you're supporting more responsible cotton production through Better Cotton.

XS–5XL

Heather Grey, Royal Blue, Black, Anthracite, Red, White, Navy

XS–4XL **20**

276.42 **WU620**

Hooded Sweatshirt

280 g/m² I 80% Cotton, ring-spun and combed, 20% Polyester

• By buying this product from B&C, you're supporting more responsible cotton production through Better Cotton.

2XS–3XL

Red, Heather Grey, Black, Steel Grey, Royal Blue, Navy

2XS–3XL **20**

Where several fabrics are used, the combination and fabric weight may vary.

276.52 **SG27**

Hooded Sweatshirt Men

280 g/m² | 80% Cotton, combed and ring-spun, 20% Polyester (Denim: 60% Cotton, 40% Polyester; Light Oxford: 70% Cotton, 30% Polyester)

• Front kangaroo pocket with upper and bottom bartacks to reinforce pocket openings • Rib cuff and hem • Side seams.

S–5XL

Dark Pink, Denim, Charcoal, Turquoise, White, Red, Bottle Green, Sky, Cantaloupe, Royal Blue, Purple, Mercury Grey, Angel Blue, Ash Grey, Neo Mint, Pink, Dark Black, Burgundy, Navy, Snowwhite, Cassis, Light Oxford, Black

S–5XL **25**

281.52 **SG24**

Contrast Hooded Sweatshirt Men

280 g/m² | 80% Cotton, combed and ring-spun, 20% Polyester, low shrink fleece (Light Oxford: 70% Cotton, 30% Polyester)

• 5 needle overlock stitching for contemporary look • MP3 pocket inside the kangaroo pocket • Thumb hole.

S–5XL

Red/White, Grey/Black

S–3XL **25**

249.52 **SG27F**

Hooded Sweatshirt Women

280 g/m² | 80% Cotton, combed and ring-spun, 20% Polyester (Light Oxford: 70% Cotton, 30% Polyester)

• Front kangaroo pocket with upper and bottom bartacks to reinforce pocket openings • Rib cuff and hem • Side seams.

XS–2XL

Purple, White, Grey, Black, Dark Black, Royal Blue, Light Oxford, Burgundy, Bottle Green, Pink, Ash Grey, Snowwhite

XS–2XL **25**

254.52 **SG24F**

Contrast Hooded Sweatshirt Women

280 g/m² | 80% Cotton, combed, ring-spun, 20% Polyester low shrink fleece (Light Oxford: 70% Cotton, 30% Polyester)

• 5 needle overlock stitching for contemporary look • MP3 pocket inside the kangaroo pocket • Thumb hole.

XS–2XL

Royal/Light Oxford, Red/White

XS–2XL **25**

Colours may not be available in all sizes – check the webshop for full info.

New colour(s) New size(s)

For more information scan the QR code or go online.

212.52 SG027M

Originals Hooded Sweat Men

280 g/m² I 80% Cotton, ring spun and combed, 20% Polyester (Recycled)

• 2-panel-hood with Single Jersey lining • Necktape • Half moon back yoke for inside neck branding purposes

S–5XL **25**

S–5XL

Pink, Bottle Green, Snowwhite, Rose Chalk, Milky Green, Sky, Dark Black, Royal Blue, Olive, Burgundy, Light Oxford, Ash Grey, Petrol, Navy, Red, Grey

213.52 SG027W

Originals Hooded Sweat Women

280 g/m² I 80% Cotton, ring spun and combed, 20% Polyester (Recycled)

• Button hole stitched eyelets and drawcords' folded & stitched end tips • Ribbed bottom hem and cuffs • Bartacks on top and bottom pocket opening for better resistance

XS–3XL **25**

XS–3XL

Light Oxford, Red, Sky, Dark Black, Petrol, Grey, Burgundy, Navy, Royal Blue, Milky Green, Rose Chalk, Pink, Olive, Snowwhite, Bottle Green, Ash Grey

Where several fabrics are used, the combination and fabric weight may vary.

209.52 SG024M

Originals Contrast Hooded Sweat Men

280 g/m² I 80% Cotton, ring spun and combed, 20% Polyester (Recycled)

• 2-panel-hood with Single Jersey lining in contrasted colour, matching to flat drawcords • Necktape • Half moon back yoke for inside neck branding purposes

S–5XL

Red/Snow-white · Dark Black/Grey · Dark Black/Red · Petrol/Snow-white · Light Oxford/Navy · Navy/Light Oxford · Navy/Snow-white · Dark Black/Light Oxford

S–5XL **25**

232.52 SGS270

Signature Tagless Hooded Sweatshirt Unisex

300 g/m² I 80% Cotton, ringspun and combed, 20% Polyester (Recycled)

• 100% cotton outer face for better print and softer handfeel • Brushed and anti-pilling inside • Contrasted herringbone necktape (Light Oxford for Snowwhite, Ash Grey for other colors)

2XS–5XL

Snowwhite · Pastel Macchiato · Rose Chalk · Charcoal · Petrol · Dark Black · Light Oxford · Navy · Steel Blue · Emerald Green

2XS–4XL **30**
5XL **20**

210.52 SG024W

Originals Contrast Hooded Sweat Women

280 g/m² I 80% Cotton, ring spun and combed, 20% Polyester (Recycled)

• Button hole stitched eyelets and drawcords' folded & stitched end tips • Ribbed bottom hem and cuffs • Bartacks on top and bottom pocket opening for better resistance

XS–3XL

Red/Snow-white · Navy/Light Oxford · Light Oxford/Navy · Dark Black/Grey · Dark Black/Light Oxford · Dark Black/Red · Petrol/Snow-white · Navy/Snow-white

XS–3XL **25**

290.55 TH001

Tagless Hoodie

280 g/m² I 50% Cotton, 50% Polyester

• Unisex style • Reactive dyed • Self-coloured drawcords

XS–3XL

Sport Grey · Navy · Ash · Fire Red · Black

XS–3XL **24**

Colours may not be available in all sizes – check the webshop for full info.

New colour(s) · New size(s)

For more information scan the QR code or go online.

249.55 **FH003**

Ladies Raglan Hoodie

300 g/m² I 80% Cotton, 20% Polyester

• Ladies slim-fit style • Self-coloured drawcords • Raglan sleeves

XS–XL

Black, Fire Red, Sport Grey, Navy

XS–XL **24**

281.55 **FH002**

Contrast Hoodie

300 g/m² I 80% Cotton, 20% Polyester

• Unisex style • Contrast colour drawcords • Set-in sleeves

XS–2XL

Navy/Sport Grey, Fuchsia/Navy, Black/Fire Red, Navy/Fire Red

XS–2XL **24**

276.55 **FH001**

Original Hoodie

300 g/m² I 80% Cotton, 20% Polyester

• Unisex style • Self-coloured drawcords • Set-in sleeves

XS–3XL

Charcoal, Burgundy, Sport Grey, Navy, White, Black, Fire Red, Royal

XS–3XL **24**

202.54 **5102**

Power Hoodie

280 g/m² I 70% Cotton (organic), 30% Polyester

• Double dyed • Elastane in all ribs for better stability • Brushed inside

XS–5XL

Navy, Forest Green, Heather Grey, Red, Black, Dark Grey

XS–5XL **10**

Where several fabrics are used, the combination and fabric weight may vary.

225.54 | **5152**

Urban Hooded Sweatshirt

300 g/m² I 70% Cotton, ring-spun (Organic), 30% Polyester (Recycled)

• Relaxed fit • Brushed inside • Half moon for personalized branding.

XS–3XL

Sunshine, Ocen Blue, Ecru, Moss, Ink, Powder Grey, Black, Cranberry, Dark Grey, Cement, Heather Grey, Navy, Leaf Green

XS–3XL **10**

276.54 | **5430**

Hooded Sweat

310 g/m² I 70% Cotton, ring-spun, 30% Polyester

• Longfiber Egyptian cotton • 3 thread fabric for smooth surface • Double dyed for brighter colours

S–3XL

Leaf Green, Flint Stone, Clay, Ice Blue, Dark Olive, Heather Grey, Black, Dark Grey, Navy, Deep Green

S–3XL **10**

249.54 | **5431**

Ladies Hooded Sweat

310 g/m² I 70% Cotton, ring-spun, 30% Polyester

• Longfiber Egyptian cotton • 3 thread fabric for smooth surface • Double dyed for brighter colours

S–2XL

Berry, Navy, Heather Grey, Black, Dark Grey

L–2XL **10**

221.54 | **5702**

Athletic Hooded Sweat

320 g/m² I 60% Cotton, ringspun, 40% Polyester

• Sleeve pocket with SBS zip • Large kangaroo pocket • Self-fabric cuffs

XS–3XL

Heather Grey, Black

XS–3XL **10**

Colours may not be available in all sizes – check the webshop for full info.

New colour(s) New size(s)

For more information scan the QR code or go online.

200.39 | **BY011**

Heavy Hoody

300 g/m² | 65% Cotton 35% Polyester, Brushed Fleece

• Adjustable hood • Spacious kangaroo pocket • Wide ribbing at the hem and cuffs

XS–5XL

White Sand, Heather Grey, Bottle Green, Olive, Sand, Light Asphalt, Charcoal, Cobalt Blue, Pale Leaf, Burgundy, Navy, Black, Ocean Blue, Chocolate Brown, City Red, White

XS–2XL **20**
3XL **15**

275.01 | **62-152-0**

Premium Hooded Sweat

280 g/m² | 70% Cotton, ring-spun, 30% Polyester

• Double fabric hood with self-coloured flat draw cord • Front pouch pocket • Waist and cuff rib in cotton/elastane for shape retention.

S–4XL

Classic Olive, Deep Navy, Red, Charcoal, Heather Grey, Black, Burgundy, Royal Blue

S–2XL **24**

249.01 | **62-038-0**

Ladies Classic Hooded Sweat

280 g/m² | 80% Cotton, 20% Polyester

• Waist and cuff rib in cotton/elastane for shape retention • Shaped side seams for a more feminine fit. • Front pouch pocket

XS–2XL

Black, Deep Navy, White, Dark Heather Grey, Azure Blue, Fuchsia, Kelly Green, Heather Grey, Navy, Sky Blue, Bottle Green, Light Pink, Royal, Red, Sunflower

XS–2XL **24**

212.01 | **62-140-0**

Lightweight Hooded Sweat

240 g/m² | 80% Cotton, 20% Polyester

• Lightweight unbrushed fleece • Raglan sleeves • Waist and cuff in cotton/elastane rib.

S–2XL

Red, Black, Heather Grey, Royal, White, Bottle Green, Burgundy, Deep Navy

S–2XL **24**

Where several fabrics are used, the combination and fabric weight may vary.

253.41 | **1148356**

Womens Regular Hoodie

260 g/m² I 80% cotton, organic, 20% polyester, recycled

• Single needle stitch at pocket & hood • twin needle stitch at pocket opening • chain stitch felled shoulder seam

XS–XL

Black | Soft Pink | Off White | Grey Melange | Soft Yellow

XS **24**
S **22**

250.41 | **1148382**

Mens Regular Hoodie

260 g/m² I 80% cotton, organic, 20% polyester, recycled

• twin needle stitch at pocket opening • half-moon back patch • inside neck tape

XS–3XL

Off White | Dark Blue | Grey Melange | Black | Maroon

XS **26**
S **24**

276.01 | **62-208-0**

Classic Hooded Sweat

280 g/m² I 80% Cotton, 20% Polyester

• Set-in sleeves • Rib-knit cuffs and bottom hem • Double-needle stitched armhole

S–4XL **24**

S–5XL

Sunflower | Burgundy | Heather Royal | Royal | Bottle Green | Heather Green | Heather Grey | Navy | Natural
Classic Olive | Deep Navy | Sky Blue | Heather Navy | Kelly Green | Black | Red | White | Light Graphite
Dark Heather Grey | Fuchsia | Heather Red | Purple | Orange | Azure Blue | Light Pink

Colours may not be available in all sizes – check the webshop for full info.

New colour(s) | New size(s)

For more information scan the QR code or go online.

221.09 | **SF500**

Softstyle Midweight Fleece Adult Hoodie

285 g/m² | 80% Cotton, ring spun, 20% Polyester

• Cosy, brushed interior with a 100% cotton face • Dropped shoulders • Ideal for DTG printing

S–5XL **24**

S–5XL

Black, Royal, Tangerine, Sky, Charcoal, Cardinal Red, Paragon, Blue Dusk, White, Ash Grey, Yellow Haze, Mustard, Red, Brown Savana, Stone Blue, Sage, Dark Heather, Purple, Forest Green, Light Pink, Daisy, Cement, Cocoa, Pink Lemonade, T. Orange, Navy, Sport Grey, Maroon, Pistachio, Carolina Blue, Cobalt, Military Green, Smoke, Sand

290.09 | **18500**

Heavy Blend Adult Hooded Sweatshirt

270 g/m² | 50% Cotton, 50% Polyester

• Open end yarn • Set-in sleeves • Elastic rib trim to sleeve ends and bottom hem

S–5XL **24**

S–5XL

Black, Indigo Blue, S Orange, Sand, Royal, Gold, Dark Chocolate, Violet, Azalea, Orchid, Orange, Light Blue, Old Gold, Red, Carolina Blue, Mint Green, White, Dark Heather, Navy, Safety Green, Purple, Maroon, Forest Green, Garnet, Sapphire, S Orange, Violet, Military Green, Cherry Red, Antique Cherry Red, Heliconia, Ash Grey, Charcoal, Antique Sapphire, Irish Green, Graphite Heather, Sport Grey, Light Pink

Where several fabrics are used, the combination and fabric weight may vary.

276.09 | **12500**

TUB ULAR

DryBlend Adult Hooded Sweat

310 g/m² I White: 300g/m²

• Set-in sleeves • Kangaroo pocket with double seams • Tubular fabric

S–2XL

Sport Grey, Safety Green, Maroon, Royal, Red, Black, Forest Green, S Orange, White, Navy, Ash Grey

S–2XL **24**

249.00 | **0R265F0**

Ladies' Authentic Hooded Sweat

280 g/m² I 80% Cotton, ring-spun and combed, 20% Polyester

• Flat, chunky drawcords and buttonhole eyelets • Herringbone neck tape • Leaner arms with front facing shoulder seams

XS–2XL

Light Oxford, Bright Royal, French Navy, Classic Red, Burgundy, Convoy Grey, Fuchsia, White, Black, Bottle Green

XS–L **24**

265.00 | **0R265M0**

Men's Authentic Hooded Sweat

280 g/m² I 80% Cotton, combed and ring-spun, 20% Polyester (3 layer fabric)

• Wider hem and cuff constructions • Herringbone neck tape • MP3 earphone access

XS–5XL

French Navy, Black, Fuchsia, Bottle Green, Classic Red, Sport Heather, Olive, Bright Royal, Indigo Blue, Light Oxford, Natural, Mineral Blue, Mocha, White, Burgundy, Urban Grey, Convoy Grey

XS–3XL **24**

276.00 | **0R575M0**

Hooded Sweatshirt

295 g/m² I 50% Cotton, ringspun and combed, 50% Polyester

• Flat, chunky drawcords with buttonhole eyelets • Herringbone neck tape • Contemporary construction of shoulders, sleeves and hem

XS–2XL

Bottle Green, Purple, Orange, French Navy, Fuchsia, Black, Burgundy, Sky, White, Yellow, Light Oxford, Classic Red, Bright Royal

XS–2XL **24**

Colours may not be available in all sizes – check the webshop for full info.

New colour(s) New size(s)

For more information scan the QR code or go online.

208.11 KK333

Regular Fit Hoodie

280 g/m² | 80% Cotton, 20% Polyester

• Self coloured tape to back neck and shoulders • Double stitched armholes • Ribbed double layered cuff

XS–3XL

Dark Grey
Navy
Black

XS–3XL **25**

204.37 0S97CR0

NuBlend Varsity Colour-Block Hooded Sweatshirt

271 g/m² | 50% Cotton, 50% Polyester (NuBlend® pre-shrunk)

• Made with sustainably-sourced, USA-grown cotton • Athletic inspired varsity stripes on sleeves • 1x1 rib cuffs and waistband (Cuffs match varsity stripes)

S–3XL

Oatmeal Heather / Forest Green Heather
Oatmeal Heather / Fiery Red Heather
Oatmeal Heather / Mustard Heather
Oatmeal Heather / Indigo Heather
Oatmeal Heather / Black Ink

S–M **24**

214.11 KK338

Pique Hoodie with Zipped Pocket

300 g/m² | 80% Cotton, 20% Polyester

• Raised hood with self colour jersey lining • Self colour flat tape cord with metal ends • Double stitched armholes

S–3XL

Navy
Black
Dark Grey

S–3XL **25**

202.37 0S700M0

JERZEES Eco Premium Blend Hooded Sweatshirt

288 g/m² | 57% Cotton, combed ring-spun, 43% recycled Polyester(pre-shrunk)

• 2-ply jersey-lined hood with grommets • Shoulder-to-shoulder taping • Moisture-wicking for all-day comfort.

S–3XL

Frost Grey Heather
Black Ink
White
Cloud Heather
Sweet Cream Heather
Putty
Blush Pink
Black Ink Heather
J. Navy
Military Green Heather

S–3XL **24**

Where several fabrics are used, the combination and fabric weight may vary.

206.37 **0S996M0**

NuBlend Hooded Sweatshirt

271 g/m² I 50% Cotton, 50% Polyester (NuBlend® pre-shrunk)

• High stitch density for a smooth printing canvas • 2-ply hood with grommets and matching knotted drawcord • 1x1 rib cuffs and waistband.

S–5XL

Gold, Rock, Black, Athletic Heather, Safety Orange, True Red, Maroon, White, Military Green, Blush Pink, J. Navy, Denim, Sandstone, Sage, Golden Pecan, Royal, Sweet Cream Heather, Charcoal Grey, Safety Green, Black Heather, Forest Green, Light Blue

S–3XL **24**

205.37 **0S993M0**

NuBlend Full-Zip Hooded Sweatshirt

271 g/m² I 50% Cotton, 50% Polyester (NuBlend® pre-shrunk)

• 1-ply hood with grommets and matching knotted drawcord • Aluminium zipper • 1x1 rib cuffs and waistband • .

S–3XL

Athletic Heather, Black, J. Navy, Black Heather

S–2XL **24**

203.37 **0S96CR0**

NuBlend Colour Block Raglan Hooded Sweatshirt

271 g/m² I 50% Cotton, 50% Polyester (NuBlend® pre-shrunk)

• 2-ply lined hood with grommets • Contrast hood lining, neck tape trim, flat woven drawcord and sleeves • 1x1 rib cuffs and waistband.

S–3XL

Oxford / True Red, Oxford / Black, Oxford / J. Navy, Oxford / Royal

S–3XL **24**

265.05 **ST5600**

Unisex Sweat Hoodie Select

280 g/m² I 80% Cotton, ring-spun, 20% Polyester

• Brushed inside • Back neck tape • Kangaroo pocket

XS–3XL

Blue Midnight, Grey Heather, Slate Grey, Black Opal

XS–3XL **24**

Colours may not be available in all sizes – check the webshop for full info.

New colour(s) New size(s)

For more information scan the QR code or go online.

206.05 ST5630

Recycled Unisex Sweat Hoodie

280 g/m² I 80% Cotton, 20% Polyester (Recycled)

• Made from recycled plastic bottles (6 per hoodie) • Brushed inside • Side seam pockets

XS–3XL

Blue Midnight, Black Opal, Grey Heather

XS–3XL **24**

276.06 3719

Unisex Poly-Cotton Pullover Hoodie

220 g/m² I 52% Cotton, combed and ring-spun, 48% Polyester fleece

• White cord drawstring • Ribbed cuffs and hem • Slim fit.

XS–2XL

Tan, Grey Heather, Lilac, Navy, Gold, Whihte, Forest, Heather Slate, Black

XS–2XL **18**

299.06 3329

Unisex Sueded Fleece Pullover Hoodie

240 g/m² I 52% Cotton, combed and ring-spun, 48% Polyester

• Sueded fleece optic • Hood with dyed-to-match drawcord • Ribbed cuffs and hem

S–2XL

Heather Oat, Heather Mustard, Heather Slate, Black Heather, Athletic Heather

S–2XL **18**

214.06 4719

Unisex Heavy Pullover Hoodie

60% cotton (Airlume combed and ring-spun), 40% Polyester Fleece

• Double-Layered Hood (No Drawcord) • Rib Detail Cuff & Waistband • Interior Brushed Fleece

XS–4XL

White, Black, Dust, Asphalt

NEW!

XS–4XL **12**

Where several fabrics are used, the combination and fabric weight may vary.

223.48 | **M04**

Essential Hoodie

280 g/m² I 80% Cotton (organic), 20% Polyester (recycled)

• Double layered hood with round self-coloured drawcords with metal tipping • Kangaroo pocket • Rib at cuffs and bottom hem

XS–3XL

Burgundy, Black, Natural, Navy, Soft Olive, Soft Pink, Heather Grey Melange

XS–2XL **20**

208.48 | **M140**

Cropped Hoodie

300 g/m² I 80% Cotton (Organic), 20% Polyethylene (Recycled)

• French Terry • Extra wide ribbed cuffs with thumbholes • Tear off label

XS–XL

Black, White, Soft Pink, Heather Grey Melange

XS–XL **30**

228.48 | **M73**

The Superstar Hoodie

330 g/m² I 80% Cotton (Organic), 20% Polyester

• Drawstring in contrast colour • Raglan sleeve with ribbed sleeve end • Ribbed bottom hem

S–2XL

Forest Green, Heather Grey Melange, Black, Charcoal Grey Melange, Swiss Navy

S–2XL **20**

231.01 | **62278**

Supercotton™ Hooded Sweat

400 g/m² I 70% Cotton, 30% Polyester

• Double fabric hood • Front kangaroo pocket • 1x1 rib cuff & waistband

S–4XL

Black, Desert Sand, White, Mountain Blue, Deep Navy, Athletic Heather, College Green

S–4XL **24**

Colours may not be available in all sizes – check the webshop for full info.

New colour(s) New size(s)

For more information scan the QR code or go online.

208.42 **WG002**

Influence Hoodie

350 g/m² I 80% cotton (investing in Better Cotton), 20% polyester(recycled) - RCS certified

• True gender-neutral style with side seams • Durable 350 GSM fabric with a sturdy, substantial handfeel • Dropped shoulder and oversized feel for relaxed fit

XS–3XL **20**

XS–5XL

Navy | White | Sport Grey | Mastic | Black | Amalfi Teal

Where several fabrics are used, the combination and fabric weight may vary.

203.39 **BY162**

Ultra Heavy Cotton Box Hoody

460 g/m² | 100% Cotton

• Large hood • Wide ribbed cuffs on the sleeves and hem • Oversize fit and extra-long sleeves

XS–5XL

Grey, Dark Grey, Black, Olive, Retro Green, White, Union Beige

XS–2XL **15**
3XL **10**

204.39 **BY191**

Acid Washed Oversized Hoody

300 g/m² | 100% Cotton

• Hood without drawstrings, with centrally placed dividing seam • Rib cuffs and hem • Modern acid wash

XS–5XL

Union Beige, Black, Asphalt

XS–3XL **20**

207.39 **BY268**

Ultra Heavy Oversized Hoody

500 g/m² | 80% cotton, 20% polyester

• Casual urban fit • Dropped shoulders • Heavy brushed fleece

XS–5XL

Black, Heather Grey, White

XS–5XL **10**

208.39 **BY294**

Vintage Heavy Hoody

70% cotton, 30% polyester

• Relaxed Loose Fit • Set-in armholes

S–5XL

Black, Olive, Magnet

S–5XL **15**

Colours may not be available in all sizes – check the webshop for full info.

New colour(s) New size(s)

For more information scan the QR code or go online.

206.54 | **5432**

Two-Tone Hooded Sweatshirt

70% Cotton, 30% Polyester

• Long fiber Egyptian cotton • Brushed inside • Quality ribs with elastane

S–3XL

Heather/Navy
Heather/Dark Grey

S–3XL **10**

252.41 | **1112595/1148740**

Womens Oversized Hoodie

370 g/m² I 87% cotton, organic, 13% polyester, recycled

• 1X1 rib double fabric hood • inside neck tape • half-moon back patch

XS–XL

Grey Melange
Off Black
Hyper Pink

XS–S **18**
M–L **16**
XL **14**

227.54 | **5162**

Urban Heavy Loose Fit Hooded Sweatshirt

350 g/m² I 100% Cotton, ringspun (Organic)

• Loose fit • Brushed backside • Half moon for personalized branding.

S–3XL

Ink
Black
Cement
Powder Grey

S–3XL **10**

241.41 | **1148751**

Mens Boxy Hoodie

370 g/m² I 87% cotton, organic, 13% polyester, recycled

• inside neck tape • half-moon back patch • flatlock seam at pocket opening & back hood

S–2XL

Off Black
Toffee Brown
Grey Melange

S **18**
L–XL **16**
2XL **14**

Where several fabrics are used, the combination and fabric weight may vary.

202.06 | **7502**

Women's Cropped Fleece Hoodie

220 g/m² I 52% Cotton, combed and ring-spun, 48% polyester (Fleece)

• Dropped shoulder • Side-seamed • Cropped body

S–XL

Heather Dust
Dark Grey Heather
Storm
Peach
Military Green
Black

S–XL **12**

209.48 | **M142**

Women's Hoodie Dress

300 g/m² I 80% Cotton (Organic), 20% Polyethylene (Recycled)

• French Terry • Straight hem with side vents • Tear off label

S–L

Black

S–L **30**

212.06 | **3729**

Unisex Sponge Fleece Pullover DTM Hoodie

52% Cotton, combed and ring-spun, 48% Polyester

• Pre-shrunk • Thick dyed to match draw cords • Side-seamed

XS–2XL

Heather Blue Lagoon
Dark Grey Heather
Dark Lavender
Tan
Mauve
Athletic Heather
Dark Grey
Storm
Navy
Peach
Military Green
Black

XS–2XL **18**

226.42 | **WU03W**

#Hoodie French Terry

280 g/m² I 80% Cotton, pre-shrunk and ring-spun, 20% Polyester

• By buying this product from B&C, you're supporting more responsible cotton production through Better Cotton.

XS–5XL

Elephant Grey
Forest Green
Hawaiian Blue
Heather Purple
Asphalt
Pale Pink
Solar Yellow
Nude
Red
Pure Sky
Heather Asphalt
Black Pure

XS–5XL **20**

Colours may not be available in all sizes – check the webshop for full info.

New colour(s)

New size(s)

For more information scan the QR code or go online.

247.42 **WW03Q**

QUEEN Zipped Hood

280 g/m² I 80% Cotton, pre-shrunk, ring-spun and combed; 20% Polyester

• By buying this product from B&C, you're supporting more responsible cotton production through Better Cotton.

XS–3XL **20**

XS–3XL

Heather Grey, Black Pure, Dark Cherry, Red, Asphalt, Navy Blue, Khaki, Royal, White, Heather Mid Grey, Navy

227.42 **WW04W**

#Hoodie /women French Terry

280 g/m² I 80% Cotton, pre-shrunk and ring-spun, 20% Polyester

• By buying this product from B&C, you're supporting more responsible cotton production through Better Cotton.

XS–3XL

Pale Pink, Pale Yellow, Navy Blue, Heather Asphalt, Hawaiian Blue, Wine, Light Jade, Melon Orange, Black Pure, Kelly Green, Sage, Red, Heather Mid Grey, Desert, Royal, Elephant Grey, Candy Pink, Heather Navy, Pure Orange, Heather Royal Blue, Heather Dark Green, Solar Yellow, Heather Grey, Lavender, Heather Purple, Forest Green, Asphalt, White, Nude, Millennial Khaki, Pure Sky, Radiant Purple, Grey Fog, Heather Red, Pink Fizz

XS–2XL **20**

246.42 **WU03K**

KING Zipped Hood

280 g/m² I 80% Cotton (investing in Better Cotton), 20% Polyester

• Heather Grey: 75% Cotton (investing in Better Cotton), 21% Polyester, 4% Viscose • Heather Mid Grey: 60% Cotton (investing in Better Cotton), 40% Polyester • Necktape

XS–4XL

Black Pure, Navy, Navy Blue, Heather Mid Grey, Khaki, Asphalt, Heather Grey, White, Royal, Red, Dark Cherry

XS–4XL **20**

Where several fabrics are used, the combination and fabric weight may vary.

209.42 **WG003**

Influence Zip Hood

350 g/m² I 80% cotton (investing in Better Cotton), 20% polyester(recycled) - RCS certified

• Dropped shoulder and oversized feel for a relaxed fit • Unique high collar that offers extra protection • Durable 350 GSM fabric with a sturdy, substantial handfeel

XS–5XL **20**

XS–5XL

Black Navy Sport Grey

Colours may not be available in all sizes – check the webshop for full info.

New colour(s) New size(s)

For more information scan the QR code or go online.

234.42 WG009

ID.224 Zip Hood

280 g/m² |

• True gender-neutral style with side seams • Classic modern relaxed fit for all occasions • Excellent printability and handfeel

XS–5XL **30**

XS–5XL

Black | Sport Grey | Navy | Dark Grey | Royal Blue

238.42 WG006

ID.334 Zip Hood

280 g/m² | 80% cotton (investing in Better Cotton), 20% polyester(recycled) - RCS certified

• True gender-neutral style with side seams • Classic modern relaxed fit for all occasions • Expertly designed single jersey lined hood for a perfect fit

XS–5XL **30**

XS–5XL

Black | Sport Grey | Navy

Where several fabrics are used, the combination and fabric weight may vary.

233.42 **WW36B**

Organic Inspire Zipped Hood /women

280 g/m² I 80% Cotton (certified Organic and Organic in Conversion, certified blend), 20% Polyester (Recycled, RCS certified)

• Heather Grey: 71% Cotton (certified Organic and Organic in Conversion, certified blend), 25% Polyester (Recycled, RCS certified) • French Terry • Herringbone necktape

XS–2XL

White, Asphalt, Royal, Soft Rose, Sage, Navy Blue, Off White, Red, Black Pure, Heather Grey, Navy

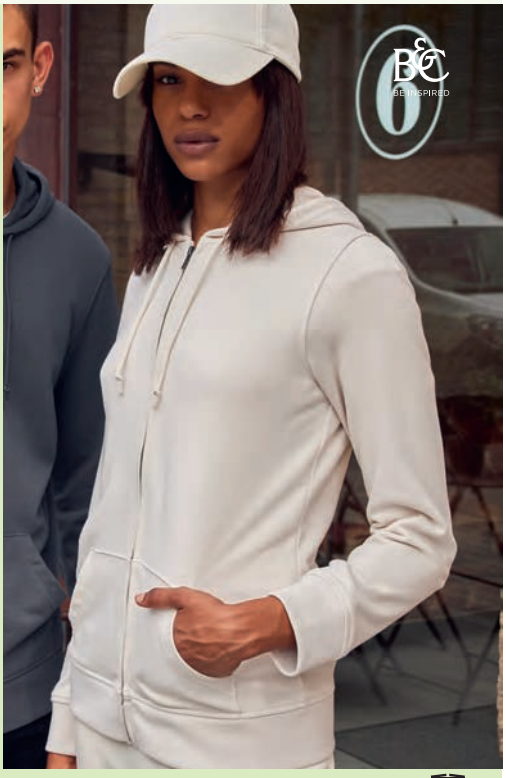

XS–2XL **20**

222.42 **WUI25**

ID.205 50/50 Hooded Full Zip Sweat Unisex

270 g/m² I 50% Cotton, 50% Polyester

• Set-in sleeves • Side seams

XS–2XL

Navy, Black, Anthracite, Heather Grey, Red

XS–2XL **30**

232.42 **WU35B**

Organic Inspire Zipped Hood

280 g/m² I 80% Cotton (certified Organic and Organic in Conversion, certified blend), 20% Polyester (Recycled, RCS certified)

• Heather Grey: 71% Cotton (certified Organic and Organic in Conversion, certified blend), 25% Polyester (Recycled, RCS certified) • French Terry • Herringbone necktape

XS–3XL

Black Pure, Soft Rose, Off White, Heather Grey, Royal, Red, Navy, Navy Blue, White, Sage, Asphalt

XS–3XL **20**

293.52 **SG29**

Hooded Full Zip Men

280 g/m² I 80% Cotton, combed and ring-spun, 20% Polyester (Denim: 60% Cotton, 40% Polyester; Light Oxford: 70% Cotton, 30% Polyester)

• Kissing zip for improved decoration opportunities • Set-in sleeves • Rib hem and cuff

S–5XL

Bright Orange, Black, Neo Mint, Denim, Royal Blue, Navy, Light Oxford, Red, Cantaloupe, Angel Blue, Mercury Grey, Bottle Green, Grey

S–3XL **25**

Colours may not be available in all sizes – check the webshop for full info.

New colour(s) New size(s)

For more information scan the QR code or go online.

251.52 SG29F

Hooded Full Zip Women

280 g/m² I 80% Cotton, combed and ring-spun, 20% Polyester (Light Oxford: 70% Cotton, 30% Polyester)

• Kissing zip for improved decoration opportunities • Set-in sleeves • Side seams

XS–2XL

Navy, Red, Bottle Green, Black, Royal Blue

XS–2XL **25**

217.52 SG029W

Originals Hooded Full Zip Women

280 g/m² I 80% Cotton, ring spun and combed, 20% Polyester (Recycled)

• 100% cotton outer face for better print • 2 panels hood with Single Jersey hood lining • Necktape

XS–3XL

Snowwhite, Navy, Light Oxford, Royal Blue, Dark Black, Grey, Red, Bottle Green

XS–3XL **25**

215.52 SG029M

Originals Hooded Full Zip Men

280 g/m² I 80% Cotton, ring spun and combed, 20% Polyester (Recycled)

• Soft peach handfeel • Button hole stitched eyelets and drawcords' folded & stitched end tips • Half moon back yoke for inside neck branding purposes

S–5XL

Red, Petrol, Bottle Green, Snowwhite, Grey, Navy, Royal Blue, Dark Black, Light Oxford

S–5XL **25**

231.52 SGS290

Signature Tagless Hooded Full Zip Unisex

300 g/m² I 80% Cotton, ringspun and combed, 20% Polyester (Recycled)

• 100% cotton outer face for better print and softer handfeel • Brushed and anti-pilling inside • Herringbone necktape in contrast colour Ash Grey

2XS–5XL

Light Oxford, Charcoal, Navy, Dark Black

2XS–4XL **30**

Where several fabrics are used, the combination and fabric weight may vary.

293.55 **FZ002**

Active Zip Hoodie

300 g/m² I 80% Cotton, 20% Polyester

• Contrast back neck tape • Contrast hanging loop at back • Contrast colour set in sleeves

XS–3XL

Black/Charcoal

XS–3XL **24**

226.54 **5154**

Urban Hooded Full Zip Sweatshirt

300 g/m² I 70% Cotton, ring-spun (Organic), 30% Polyester (Recycled)

• Relaxed fit • Brushed inside • Half moon for personalized branding.

XS–3XL

Ink

Powder Grey

Black

Cement

XS–3XL **10**

266.55 **TZ001**

Team Zip Hoodie

280 g/m² I 50% Polyester, 50% Cotton

• Reactive dyed • White back neck tape • Set-in sleeve

S–3XL

Black

Navy

Sport Grey

S–3XL **24**

295.54 **5435**

Fashion Full Zip Hood

310 g/m² I 70% Cotton, ring-spun, 30% Polyester

• 3 thread fabric for smooth surface • Brushed inside • Elastane in all ribs for better stability

S–3XL

Dark Grey

Navy

Black

Heather Grey

Deep Green

Deep Red

Flint Stone

S–3XL **10**

Colours may not be available in all sizes – check the webshop for full info.

New colour(s)

New size(s)

For more information scan the QR code or go online.

223.54 | **5706**

Athletic Hooded Full Zip Sweat

320 g/m² I 60% Cotton, ringspun, 40% Polyester

• Elastic bound hood • Sleeve pocket with SBS zip • Side pockets

XS–3XL

Black | Heather Grey

XS–3XL **10**

255.54 | **5436**

Ladies Fashion Full Zip Hood

310 g/m² I 70% Cotton, ring-spun, 30% Polyester

• 3 thread fabric for smooth surface • Double dyed for brighter colours • Brushed inside

S–2XL

Deep Red | White
Navy | Dark Grey
Azure | Black
Deep Green | Heather Grey

S-2XL **10**

219.54 | **5508**

Ribbed Interlock Hooded Full Zip

365 g/m² I 80% Cotton, ringspun, 20% Polyester (ribbed Interlock)

• Herringbone neck tape • Side pockets • Elastane in all ribs for better stability

S–3XL

Black

S–3XL **10**

293.09 | **18600**

Heavy Blend Adult Full Zip Hooded Sweat

271 g/m² I 50% Cotton, 50% Polyester

• Open-end yarn • Set-in sleeves • Double-needle stitching on sleeve ends and hem

S–5XL

Royal | Graphite Heather
Maroon | Red
Forest Green | Safety Green
Ash Grey | Carolina Blue
Black | Navy
Sport Grey | S Orange
Dark Chocolate | Dark Heather
Purple | Irish Green

S–5XL **24**

Where several fabrics are used, the combination and fabric weight may vary.

206.09 | **SF600**

Softstyle Midweight Full Zip Hooded Sweat

285 g/m² I 80% Cotton, ring spun, 20% Polyester

• Cozy, brushed interior • Dropped shoulder • 100% ring spun cotton face, ideal for a variety of cotton friendly decorating techniques

S–4XL

Stone Blue, Black, Navy, Sand, Royal, Military Green, Dark Heather, Sport Grey, Red, Maroon

S–4XL **24**

294.01 | **62-062-0**

Classic Hooded Sweat Jacket

280 g/m² I 80% Cotton, 20% Polyester

• Narrow covered zip for enhanced printability • Single jersey back neck tape • Waist and cuff rib in cotton/elastane for shape retention

S–5XL

Black, Deep Navy, Dark Heather Grey, White, Royal Blue, Heather Grey, Light Graphite, Red, Classic Olive, Burgundy, Azure Blue

S–2XL **24**

293.01 | **62-034-0**

Premium Hooded Zip Sweat

280 g/m² I 70% Cotton, ring-spun, 30% Polyester

• Set-in sleeves • New self-coloured flat draw cord • Patch pockets

S–4XL

Black, Heather Grey, Charcoal, Royal, Classic Olive, Burgundy, Deep Navy, Red

S–4XL **24**

254.01 | **62-118-0**

Premium Hooded Sweat Jacket Lady-Fit

280 g/m² I 70% Cotton, ring-spun, 30% Polyester

• Self-coloured flat draw cord • Narrow covered zip for enhanced printability • Waist and cuff rib in cotton/elastane for shape retention

XS (8)–2XL (18)

White, Black, Deep Navy, Heather Grey

XS (8)–2XL (18) **24**

Colours may not be available in all sizes – check the webshop for full info.

New colour(s) New size(s)

For more information scan the QR code or go online.

283.05 ST5710

Sweat Jacket Select Women

270 g/m² I 80% Cotton, ring-spun, 20% Polyester

• Brushed inside • Neck tape • Kangaroo pocket

S–XL

Grey Heather · Black Opal

S–XL **24**

266.00 0R266M0

Men's Authentic Zipped Hood

280 g/m² I 80% Cotton, ring-spun and combed, 20% Polyester

• Flat, chunky drawcords with buttonhole eyelets • Wider hem and cuff constructions • Slimmer shoulders and leaner arms with front facing shoulder seams

XS–5XL

Bottle Green · French Navy
Convoy Grey · Fuchsia
Light Oxford · Black
Burgundy · Classic Red
Bright Royal · White

XS–5XL **24**

283.00 0R266F0

Ladies' Authentic Zipped Hood

280 g/m² I 80% Cotton, ring-spun and combed, 20% Polyester

• Flat, chunky drawcords and buttonhole eyelets • Herringbone neck tape • Leaner arms with front facing shoulder seams

XS–2XL

Bottle Green · Fuchsia
Bright Royal · French Navy
Burgundy · Light Oxford
Black · Classic Red
Convoy Grey · White

XS–XL **24**

294.05 ST5610

Sweat Jacket Select

280 g/m² I 80% Cotton, ring-spun, 20% Polyester

• Brushed inside • Back neck tape • Kangaroo pocket

S–3XL

Blue Midnight · Black Opal
Grey Heather

S–3XL **24**

Where several fabrics are used, the combination and fabric weight may vary.

205.39 **BY192**

Ultra Heavy Zip Hoody

460 g/m² I 100% Cotton

• Metallic full-zip • Wide rib cuffs and hem • Comfortable urban fit

XS–2XL **15**
3XL-5XL **10**

XS–5XL

Heather Grey | Black | Olive

206.39 **BY012**

Heavy Zip Hoody

300 g/m² I 65% cotton, 35% polyester

• Inside brushed sweat fabric • kangaroo pocket with pocket openings out of shell • herringbone neck tape

S–3XL **15**

S–5XL

Olive | Heather Grey | City Red | Black | Charcoal

Colours may not be available in all sizes – check the webshop for full info.

New colour(s) New size(s)

For more information scan the QR code or go online.

293.48 **M83**

Men's Superstar Zip Through Hoodie

330 g/m² I 80% Cotton (organic), 20% Polyester

• Peach finished • Inside brushed heavy fleece for super soft feel • Set-in shoulders

S–2XL

Black
Charcoal Grey Melange

S–2XL **20**

203.11 **KK303**

Regular Fit Zipped Hoodie Superwash® 60º

280 g/m² I 65% Polyester, 35% Cotton

• Self coloured tape to back neck and shoulders • Flatlock seams around armhole and top of pocket • Tear out label

XS–3XL

Black
Dark Grey Marl

XS–3XL **25**

212.11 **KK336**

Regular Fit 1/4 Zip Hoodie

280 g/m² I 80% Cotton, 20% Polyester

• Single Jersey hood lining in matching colour • Double stitched shoulders and armholes • Tear out label

XS–2XL

Heather Grey
Navy
Dark Grey
Black

XS–2XL **25**

293.06 **3739**

Unisex Poly-Cotton Full Zip Hoodie

220 g/m² I 60% Cotton, combed and ring-spun, 40% Polyester

• Full zip closure with white taping • Ribbed cuffs and waistband • Slim fit.

XS–2XL

Mauve
True Royal
Gold
Red
Heather Slate
Storm
Teal
Black
Forest
Tan
DTG White
Navy
Heather Navy
Peach
Lilac
Military Green
Team Purple

XS–2XL **18**

Where several fabrics are used, the combination and fabric weight may vary.

SHIRTS AND KNITWEAR

164 Pique Shirt Long Sleeve

164 Poplin Long Sleeve

170 Poplin Short Sleeve

173 Oxford Long Sleeve

177 Oxford Short Sleeve

178 Twill Long Sleeve

180 Twill Short Sleeve

181 Fil-a-Fil

182 Stretch Long Sleeve

185 Herringbone

186 Knitwear

0R960M0
788.00

779.11 KK143

Tailored Fit Superwash® 60º Pique Shirt

185 g/m² I 64% Polyester, 34% Cotton, 2% Elastane (Pique)

• Back yoke • Double stitched sleeves and side seams • Spare button

S–2XL **40**

S–3XL

Black | Light Heather Blue | White | Navy

794.00 OR934M0

Poplin Shirt LSh

110 g/m² I 65% Polyester, 35% Cotton

• Long sleeves • Classic style boned collar • Back yoke with 2 side pleats

S–4XL

Bright Royal | Convoy Grey | French Navy | Classic Red | White | Corporate Blue | Black

S–4XL **12**

712.00 OR924F0

Ladies' LS Fitted Poplin Shirt

115 g/m² I 65% Polyester, 35% Cotton

• Long sleeve • Stylish yoke design • Modern rounded 2 button cuffs

XS–4XL

White | Black | Convoy Grey | French Navy | Classic Red

XS–4XL **12**

Where several fabrics are used, the combination and fabric weight may vary.

746.00 **0R936F0**

Ladies' Cotton Poplin Shirt LS

125 g/m² I 100% Cotton

• Long sleeves • Classic single button collar • V-shaped pocket over left chest

XS (34)–4XL (48)

Black, White

XS (34)–4XL (48) **12**

795.00 **0R934F0**

Ladies' LS Poplin Shirt

110 g/m² I 65% Polyester, 35% Cotton

• Long sleeves • Classic single-button collar • V-shaped pocket over left chest

XS (34)–4XL (48)

Corporate Blue, Bright Royal, White, Black, French Navy, Convoy Grey

XS (34)–3XL (46) **12**

796.00 **0R946F0**

Ladies' 3/4 Sleeve Easy Care Fitted Shirt

140 g/m² I 97% Cotton, 3% Elastane

• Smooth fabric with a slight stretch for added comfort and fit • Classic single button collar • Stylish elbow length ¾ sleeve with split cuff

XS–2XL

Port, Chocolate, Black, White

XS–2XL **12**

717.00 **0R924M0**

Tailored Poplin Shirt LS

115 g/m² I 65% Polyester, 35% Cotton

• Long sleeve • Stiffened, semi-cutaway boned collar • Stylish yoke design

S–4XL

Classic Red, White, Corporate Blue, Convoy Grey, Black, French Navy

S–4XL **12**

Colours may not be available in all sizes – check the webshop for full info.

New colour(s) New size(s)

For more information scan the QR code or go online.

117.11 **KK785**

Regular Fit Mandarin Collar Top 3/4 Sleeve

200 g/m² I 95% Cotton, 5% Elastane

• Elastane fabric for enhanced fit • V-neck stand up mandarin neck • Shapes fit side seams

XS/S (8/10)–3XL/4XL (20/22)

White, Black

XS/S (8/10)–3XL/4XL (20/22) **60**

736.00 **0R936M0**

Cotton Poplin Shirt LS

125 g/m² I 100% Cotton

• Long sleeves • Classic style boned collar • Back yoke with 2 side pleats

S–4XL

Black, White

S–4XL **12**

703.11 **KK140**

Classic Fit Workforce Shirt

115 g/m² I 65% Polyester, 35% Cotton (Poplin)

• Fused collar • Stand up button down collar • Woven label

S–XL

White

S–2XL **24**

771.11 **KK142**

Tailored Fit Poplin Shirt

105 g/m² I 65% Polyester, 35% Cotton (Poplin)

• Fused semi cutaway collar • Back yoke • Rounded hem

XS/13.5"–2XL/18.5"

Dark Navy, Light Blue, Black, White, Graphite

XS/13.5"–2XL/18.5" **24**

Where several fabrics are used, the combination and fabric weight may vary.

715.11 **KK715**

Women's Tailored Fit Continental Blouse 3/4 Sleeve

115 g/m² | 65% Polyester, 35% Cotton

• Slit cuffs • 3/4 sleeves • Rounded hem

XS–4XL

Black White

XS–3XL **24**
4XL **12**

773.11 **KK242**

Women's Tailored Fit Poplin Shirt

105 g/m² | 65% Polyester, 35% Cotton (Poplin)

• Back yoke • Adjustable 2 button cuff (with option for cuff links) • Darts at bustline and back for tailored fit

XS–3XL

Black White

XS–2XL **24**

724.11 **KK386**

Tailored Fit City Shirt

125 g/m² | 100% Cotton

• Fused collar • Stand up button down collar • Single needle stitched armholes

S–2XL

White Black

S–XL **24**

794.11 **KK104**

Classic Fit Business Shirt

105 g/m² | 55% Cotton, 45% Polyester

• Reinforced classical collar • Back yoke • Sewn-on breast pocket

S–2XL

White Light Blue

S–2XL **24**

Colours may not be available in all sizes – check the webshop for full info.

New colour(s) New size(s)

For more information scan the QR code or go online.

798.11 KK192

Slim Fit Business Shirt LS

105 g/m² | 55% Cotton, 45% Polyester

• Fused stand up collar • Back yoke • Single needle stitched armholes

S–XL

White

S–XL **24**

725.20 003000/001000 Extra Sizes 48-54

Seidensticker Regular Fit 1/1 Business Kent

120 g/m² | 100% Cotton

• Kent collar • Iron-free • Normal-fit

48–54

Anthracite, Black, White

48–54 **8**

708.20 666260/675198

Seidensticker Slim Fit 1/1 Business Kent

120 g/m² | 100% Cotton

• Kent collar • Iron-free • Double seams

36–45

Black, Light Blue, Anthracite, Dark Blue, White

36–45 **8**

758.20 021000/241600

Seidensticker Shaped Fit 1/1 Business Kent

125 g/m² | 100% Cotton

• Kent collar (Dark Blue: spread kent collar) • Iron-free • Double seams

37–46

Mid Blue, White, Light Blue, Dark Blue, Black, Anthracite

37–46 **8**

Where several fabrics are used, the combination and fabric weight may vary.

730.11 KK131

Tailored Fit Business Shirt

105 g/m² | 55% Cotton, 45% Polyester

• Reinforced classic collar • Back yoke • Rounded hem

S–2XL

Black

S–2XL **24**

721.20 193690

Contrast Patch Regular Fit 1/1 Business Kent

120 g/m² | 100% Cotton

• Kent collar with dotted contrast patch inside • Iron-free • Adjustable double button cuffs

38–47

Dark Blue White

38–47 **8**

724.20 003000/001000

Seidensticker Regular Fit 1/1 Business Kent

120 g/m² | 100% Cotton

• Kent collar • Iron-free • Normal-fit

38–47

Dark Blue Anthracite

White Black

Light Blue Mid Blue

38–47 **8**

710.20 3002

Seidensticker Regular Fit 1/1 Button Down

120 g/m² | 100% Cotton

• Button down collar • Back yoke with 2 side pleats • Iron-free

38–47

White

38–47 **8**

Colours may not be available in all sizes – check the webshop for full info.

New colour(s) New size(s)

For more information scan the QR code or go online.

705.20 | **3005**

Seidensticker Regular Fit ELA Business Kent

115 g/m² I 100% Cotton

• Kent collar • Iron-free • Normal-fit

38–47

White

38–47 **8**

792.00 | **0R935M0**

Poplin Shirt

110 g/m² I 65% Polyester, 35% Cotton (poplin)

• Classic style boned collar • Back yoke with 2 side pleats • Mitred edge pocket over left chest

S–4XL

French Navy, Corporate Blue, Bright Royal, White, Black, Convoy Grey, Classic Red

S–4XL **12**

706.20 | **80613**

Seidensticker Slim Fit 1/1 Kent Women

125 g/m² I 100% Cotton

• Kent collar • Iron-free • Slimfit

34–46

Black, Dark Blue, White, Anthracite, Light Blue

34–46 **8**

772.11 | **KK241**

Women's Tailored Fit Poplin Shirt SSL

105 g/m² I 65% Polyester, 35% Cotton

• Fused stand up collar (no stiffeners) • Back yoke • Spare button

XS–3XL

Graphite

XS–3XL **24**

Where several fabrics are used, the combination and fabric weight may vary.

793.00 **0R935F0**

Ladies' Poplin Shirt

110 g/m² | 65% Polyester, 35% Cotton

• Classic single-button collar • V-shaped pocket over left chest • Classic cut

XS (34)–4XL (48)

Black, French Navy, Classic Red, Convoy Grey, Corporate Blue, White, Bright Royal

XS (34)–4XL (48) **12**

157.11 **KK755**

Regular Fit Keyhole Neck Top

200 g/m² | 95% Cotton, ring-spun, 5% Elastane

• Narrow rib trim to deep round neckline • Capped sleeves • Double-needle stitched sleeves and bottom hem

XS/S–M/L

Black

XS/S–M/L **60**

797.11 **KK727**

Women's Tailored Fit Mandarin Collar Blouse SSL

115 g/m² | 65% Polyester, 35% Cotton

• Asian style blouse • Small mandarin collar • Capped sleeves

XS–3XL

Black, White

XS–3XL **24**

770.11 **KK141**

Tailored Fit Poplin Shirt SSL

105 g/m² | 65% Polyester, 35% Cotton

• Back yoke • Rounded hem • Spare button

XS–2XL

Dark Navy, Black, Graphite, White, Light Blue

XS **6**
S–2XL **24**

Colours may not be available in all sizes – check the webshop for full info.

New colour(s) New size(s)

For more information scan the QR code or go online.

109.11 **KK770**

Regular Fit Mandarin Collar Top

200 g/m² | 95% Cotton, ring-spun, 5% Elastane

• Short sleeves • Double-needle stitched sleeves and bottom hem • Side seams.

XS/S–3XL/4XL
60

XS/S–3XL/4XL

White Black

759.20 **021001/241601**

Seidensticker Shaped Fit 1/2 Business Kent

125 g/m² | 100% Cotton

• Kent collar • Iron-free • Slimfit

37–46

Navy White

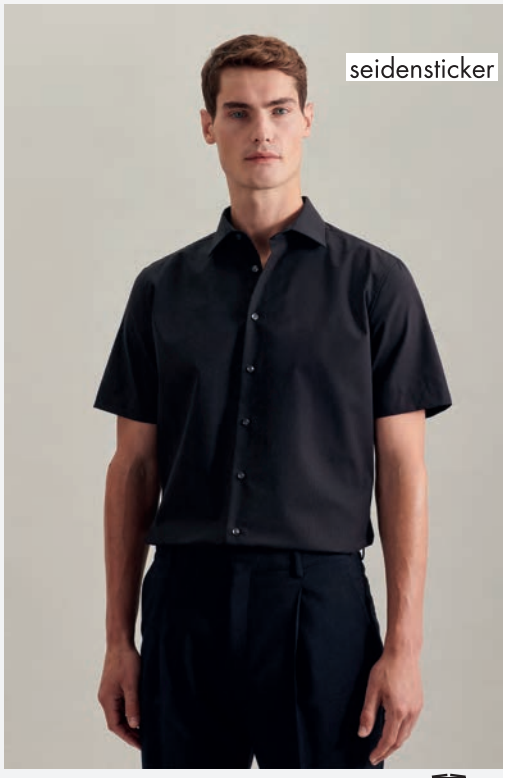

37–46 **8**

700.11 **KK100**

Classic Fit Workforce Shirt

115 g/m² | 35% Cotton, 65% Polyester

• Button down collar • Double-needle stitched sides • Slightly curved bottom hem

S–2XL

Black

S–2XL **24**

Where several fabrics are used, the combination and fabric weight may vary.

704.54 | **4001**

Ladies Perfect Oxford Shirt

166 g/m² | 100% Cotton

• Garment dyed and washed • Back yoke with box pleat • Inside hanger loop

XS–3XL **10**

XS–3XL

Navy | White | Black | Light Blue

703.54 | **4000**

Perfect Oxford Shirt

166 g/m² | 100% Cotton

• Back yoke with box pleat • Inside hanger loop • Curved hem

S–4XL **10**

S–4XL

Light Blue | Black | Navy | White

Colours may not be available in all sizes – check the webshop for full info.

New colour(s) New size(s)

For more information scan the QR code or go online.

710.00 | **0R922M0**

Oxford Shirt LS

135 g/m² I 70% Cotton, 30% Polyester

• Long sleeve • Stiffened semi-cutaway boned collar • Back yoke

S–4XL

Black, Bright Royal, Bright Navy, Oxford Blue, White

S–4XL **12**

702.00 | **0R932F0**

Ladies' Classic Oxford Shirt LS

135 g/m² I 70% Cotton, 30% Polyester (Oxford)

• Rounded 2 button adjustable cuffs • Darts at bustline and back for tailored fit • Rounded hem

XS (34)–6XL (52)

Bright Royal, Oxford Blue, Bright Navy, Black, White, Silver

XS (34)–6XL (52) **12**

732.00 | **0R932M0**

Oxford Shirt LS

135 g/m² I 70% Cotton, 30% Polyester (Oxford)

• Button down collar • Including chest pocket • Rounded 2 button adjustable cuffs plus single button on cuff gauntlet

S–6XL

White, Bright Royal, Silver, Oxford Blue, Black, Bright Navy

S–6XL **12**

732.11 | **KK351**

Classic Fit Workwear Oxford Shirt

135 g/m² I 70% Cotton, 30% Polyester

• Long sleeve shirt with button down collar • Back yoke with 2 inverted pleats • Rounded cuffs

XS–2XL

Light Blue, Black, French Navy

XS–XL **24**

Where several fabrics are used, the combination and fabric weight may vary.

790.11 **KK190**

Tailored Fit Premium Contrast Oxford Shirt

125 g/m² | 85% Cotton, 15% Polyester

• Fused stand up button down collar • Back yoke • Twin needle stitched sleeve and side seams

S–2XL

Light Blue/ Navy

White/Navy

White/Mid Blue

S–2XL **24**

702.11 **KK702**

Women's Tailored Fit Premium Oxford Shirt

125 g/m² | 85% Cotton, 15% Polyester

• Classic collar • Long-sleeved • Adjustable cuffs

S–6XL

White

S–2XL **24**
4XL–6XL **12**

720.11 **KK188**

Tailored Fit Premium Oxford Shirt

125 g/m² | 85% Cotton, 15% Polyester

• Stand up button down collar • Twin needle stitched sleeve and side seams • Back yoke

XS–2XL

Light Blue

White

XS–2XL **24**

741.11 **KK118**

Classic Fit Premium Cutaway Oxford Shirt

125 g/m² | 85% Cotton, 15% Polyester

• Easy-iron Oxford shirt • Reinforced short modern collar • Back yoke with 2 inverted pleats

M–2XL

Light Blue

White

M–XL **24**

Colours may not be available in all sizes – check the webshop for full info.

New colour(s)

New size(s)

For more information scan the QR code or go online.

778.11 **KK105**

Classic Fit Premium Oxford Shirt

125 g/m² | 85% Cotton, 15% Polyester

• Button-down collar • Shoulder yoke • Inverted pleat

XS **6**
S–2XL **24**

XS–2XL

Red | Light Blue | Bottle Green | White | Black | Royal | Silver Grey

731.20 **693677**

Seidensticker Slim Fit 1/1 Oxford Business Kent

220 g/m² | 100% Cotton

• Kent collar • Iron-free • Adjustable cuffs

36–45 **8**

36–45

White

Where several fabrics are used, the combination and fabric weight may vary.

701.00 **0R933F0**

Ladies' Classic Oxford Shirt

135 g/m² I 70% Cotton, 30% Polyester

• 2 button collar stand with classic shaped collar • Darts at bustline and back for tailored fit • Rounded hem

XS (34)–6XL (52)

Bright Navy, White, Oxford Blue, Silver, Black, Bright Royal

XS (34)–6XL (52) **12**

711.00 **0R923M0**

Oxford Shirt

135 g/m² I 70% Cotton, 30% Polyester

• Stiffened semi-cutaway boned collar • Double turnback hem on sleeves • Tailored fit

S–4XL

Black, Oxford Blue, Bright Royal, Bright Navy, White

S–4XL **12**

731.00 **0R933M0**

Oxford Shirt

135 g/m² I 70% Cotton, 30% Polyester

• Button down collar • Back yoke with 2 side pleats • V-shaped pocket over left chest

S–6XL

Bright Navy, Oxford Blue, White, Bright Royal, Black, Silver

S–6XL **12**

731.11 **KK350**

Classic Fit Workwear Oxford Shirt SSL

135 g/m² I 70% Cotton, 30% Polyester

• Short sleeve shirt with button down collar • Back yoke with two inverted pleats • Curved bottom hem

XS–2XL

Black, French Navy, White, Italian Blue, Light Blue

XS–2XL **24**

Colours may not be available in all sizes – check the webshop for full info.

New colour(s) New size(s)

For more information scan the QR code or go online.

700.54 | **4020**

Luxury Shirt Comfort Fit

133 g/m² | 100% Cotton (Twill, yarn dyed)

• Moderate cutaway collar • Back yoke • Darts on back

S–4XL **10**

S–4XL

White | Light Blue | White/Blue | Black

784.11 | **KK109**

Classic Fit Premium Oxford Shirt SSL

125 g/m² | 85% Cotton, 15% Polyester

• Button-down collar • Back pleats • Breast pocket

XS–2XL

Charcoal | Bottle Green | Midnight Navy | Red | Silver Grey | Black | Royal | White

XS **6**
S–2XL **24**

701.54 | **4021**

Luxury Shirt Slim Fit

133 g/m² | 100% Cotton

• Back yoke and darts on back • Two button cuffs • Easy-iron finish

S–2XL

White | White/Blue | Light Blue | Light Blue/ Blue

S–2XL **10**

Where several fabrics are used, the combination and fabric weight may vary.

756.00 | **0R956M0**

Men's LS Ultimate Non-iron Shirt

120 g/m² | 100% Cotton

• Non-iron fabric that stays wrinkle free • Long sleeves • Semi-cutaway button down collar

S–4XL

Black
White
Bright Sky

S–4XL **12**

706.00 | **0R956F0**

Ladies' Ultimate Non-iron Shirt LS

120 g/m² | 100% Cotton

• Non-iron fabric that stays wrinkle free • Long sleeves • Relaxed long edged collar

XS (34)–4XL (48)

White
Bright Sky
Black

XS (34)–4XL (48) **12**

705.54 | **4002**

Casual Twill Shirt

166 g/m² | 100% Cotton

• Garment bleached • Back yoke with box pleat • Inside hanger loop

S–4XL **10**

S–4XL

Indigo

Colours may not be available in all sizes – check the webshop for full info.

New colour(s)

New size(s)

For more information scan the QR code or go online.

706.54 | **4003**

Ladies Casual Twill Shirt

166 g/m² I 100% Cotton

• Garment bleached • Back yoke with box pleat • Inside hanger loop

XS–3XL

Indigo

XS–3XL **10**

757.00 | **0R957M0**

Men's Ultimate Non-iron Shirt

120 g/m² I 100% Cotton

• Non-iron fabric that stays wrinkle free • Semi-cutaway button down collar • Back yoke with 2 side pleats

S–4XL

Bright Sky
Black
White

S–4XL **12**

707.00 | **0R957F0**

Ladies' Ultimate Non-iron Shirt

120 g/m² I 100% Cotton

• Non-iron fabric that stays wrinkle free • Relaxed long edged collar • Double turnback hem on sleeves

XS (34)–4XL (48)

Black
Bright Sky
White

XS (34)–4XL (48) **12**

758.00 | **0R958M0**

Tailored Ultimate Non-iron Shirt LS

120 g/m² I 100% Cotton (micro twill)

• Non-iron fabric that stays wrinkle free • Long sleeves • Stiffened, semi-cutaway boned collar

S–4XL

White
Bright Sky
Black

S–4XL **12**

Where several fabrics are used, the combination and fabric weight may vary.

775.20

Seidensticker Regular Fit 1/2 Business Kent

120 g/m² | 100% Cotton

• Kent collar • Iron-free • Double seams

38–47

Mid Blue, Anthracite, White, Light Blue, Black, Navy

38–47 **8**

722.20 80604

Seidensticker Regular Fit 1/1 Kent Women

120 g/m² | 100% Cotton

• Kent collar • Iron-free • Double seams

50–54

White

50–54 **8**

744.20 80604

Seidensticker Regular Fit 1/1 Kent Women

120 g/m² | 100% Cotton

• Kent collar • Iron-free • 2 spare buttons

34–48

Light Blue, White, Black, Anthracite

34–48 **8**

745.20 80605

Seidensticker Regular Fit 1/2 Kent Women

120 g/m² | 100% Cotton

• Kent collar • Iron-free • Normal-fit

34–48

White

34–48 **8**

Colours may not be available in all sizes – check the webshop for full info.

New colour(s) New size(s)

For more information scan the QR code or go online.

711.54 **4030**

Active Stretch Shirt

175 g/m² | 91% Cotton, preshrunk, 9% Elastane

• Knitted single jersey • Wide spread collar • Back yoke

S–2XL **10**

S–3XL

White | Black | Light Blue

712.54 **4031**

Women's Active Stretch Shirt

175 g/m² | 91% Cotton, 9% Elastane

• Shaped fit • Wide spread collar • Modern-shaped cuffs

S–3XL **10**

S–3XL

Black | Light Blue | White

Where several fabrics are used, the combination and fabric weight may vary.

709.54 | **4024**

Stretch Luxury Shirt

113 g/m² | 96% Cotton, 4% Elastane (Poplin)

• Fused collar and cuffs • Back yoke, darts on back • Shaped fit

S–3XL

Light Blue, Black, White

S–3XL **10**

787.00 | **0R947M0**

Fitted Stretch Shirt

140 g/m² | 97% Cotton, 3% Elastane

• Smart, semi cut-away collar with single button • Tonal buttons • Rounded hem

S–4XL

Port, White, Black

S–4XL **12**

702.54 | **4025**

Ladies Stretch Luxury Shirt

113 g/m² | 96% Cotton, 4% Elastane (Poplin)

• Fused collar and cuff • Elegant pearl buttons • Back yoke with two side pleats

XS–3XL

Black, White, Light Blue

XS–3XL **10**

788.00 | **0R960M0**

Men's LS Ultimate Stretch Shirt

130 g/m² | 75% Cotton, 25% Elastomultiester (LYCRA® T400® fibre)

• Excellent shape retention for a lasting fit • Short leaf, semi cutaway collar • Darts at back

S–4XL

White, Black, Bright Navy, Bright Sky

S–4XL **12**

Colours may not be available in all sizes – check the webshop for full info.

New colour(s) New size(s)

For more information scan the QR code or go online.

786.00 **0R946M0**

Fitted Stretch Shirt LS

140 g/m² I 97% Cotton 3% Elastane

• Smooth fabric with a slight stretch for added comfort and fit • Smart, semi cut-away collar with single button • Shoulder yoke

S–4XL

Port, White, Chocolate, Black

S–4XL **12**

776.11 **KK182**

Slim Fit Stretch Oxford Shirt LS

143 g/m² I 58% Cotton, 39% Polyester, 3% Elastane

• Back yoke • Rounded hem • Spare buttons

XS–2XL

White, Light Blue

XS–2XL **24**

768.00 **0R960F0**

Ladies' LS Ultimate Stretch Shirt

130 g/m² I 75% Cotton, 25% Elastomultiester (LYCRA® T400® fibre)

• Excellent shape retention for a lasting fit • Concealed placket • Cocktail cuffs

XS (34)–4XL (48)

Black, Bright Sky, White, Bright Navy

XS (34)–4XL (48) **12**

777.11 **KK782**

Women's Tailored Fit Stretch Oxford Shirt LS

143 g/m² I 58% Cotton, 39% Polyester, 3% Elastane

• Darts at front and back • Adjustable cuff with buttoned cuff placket • Rounded hem

2XS–3XL

White, Light Blue

2XS–3XL **6**
XS–2XL **24**

Where several fabrics are used, the combination and fabric weight may vary.

763.00 **0R963F0**

Ladies' Herringbone Shirt

130 g/m² I 84% Cotton, 16% Polyester (mini herringbone)

• Neat, modern collar • Narrow width placket • Darts at chest, front and back hem

XS (34)–4XL (48)

White | Light Blue

XS (34)–4XL (48) **12**

789.00 **0R962M0**

Men's LS Herringbone Shirt

130 g/m² I 84% Cotton, 16% Polyester (mini herringbone)

• Short leaf, semi cutaway collar • Narrow Placket • Rounded cuffs (cuff link option)

S–4XL

White | Light Blue

S–4XL **12**

022.00 **0R964M0**

Tailored Contrast Herringbone Shirt LS

130 g/m² I 84% Cotton, 16% Polyester

• Contrast edging around lower button placket • Darts at back • Curved hem

S–4XL

Light Blue/ Mid Blue/ Bright Navy | White/Silver/ Convoy Grey

S–4XL **12**

783.00 **0R963M0**

Men's Herringbone Shirt

130 g/m² I 84% Cotton, 16% Polyester (mini herringbone)

• Short leaf, semi cutaway collar • Narrow Placket • Tailored fit

S–4XL

White | Light Blue

S–4XL **12**

Colours may not be available in all sizes – check the webshop for full info.

New colour(s) New size(s)

For more information scan the QR code or go online.

769.00 | **0R962F0**

Ladies' LS Herringbone Shirt

130 g/m² I 84% Cotton, 16% Polyester (mini herringbone)

• Neat, modern collar • Stylish, narrow cuff with extended gauntlet • Darts at chest, front and back hem

XS (34)–4XL (48)

White | Light Blue

XS (34)–4XL (48) **12**

763.54 | **6000**

Men's Crew Neck Sweater

50% Wool (Merino), 50% Polyacrylic

• 12 gauge knit • Quality Italian merino blend yarn • Tailored fit.

S–3XL

Navy | Grey Melange | Black

S–3XL **20**

765.54 | **6010**

Men's Half Zip

50% Wool (Merino), 50% Polyacrylic

• 14 gauge • Quality Italian merino blend yarn • Washable up to 40°C

S–3XL

Navy | Black | Grey Melange

S–3XL **20**

710.54 | **6006**

Womens Crew Neck

50% Wool (Merino), 50% Polyacrylic

• 14 gauge knit • Quality Italian merino/polyacrylic yarn • Knitted rib at hem and cuffs

S–2XL

Navy | Black | Grey Melange

S–2XL **20**

Where several fabrics are used, the combination and fabric weight may vary.

764.54 | **6001**

Men's V-Neck Sweater

50% Wool (Merino), 50% Polyacrylic

• 12 gauge knit • Quality Italian merino blend yarn • Tailored fit.

S–3XL

Grey Melange
Navy
Black

S–3XL **20**

202.05 | **ST9180**

Knit Long Sleeve Women

210 g/m² I 58% Polyester, 37% Viscose, 5% Elastane

• Brushed outside • Neck tape • Side seams

S–XL

Light Grey Melange
Dark Grey Melange
Marina Blue Melange

S–XL **24**

774.00 | **0R715F0**

Ladies' V-Neck Knitted Cardigan

275 g/m² I 50% Cotton, 50% Polyacrylic

• Easy care CottonBlend™ fabric • Smooth knit • Wide ribbed band on sleeve and bottom hem

2XS–4XL

French Navy
Black
Charcoal Marl

2XS–4XL **12**

219.00 | **0R710F0**

Ladies V-Neck Knitted Pullover

275 g/m² I 50% Cotton, 50% Polyacrylic

• Smooth knit • Wide ribbed band on sleeve and bottom hem • Side seams.

2XS–4XL

Charcoal Marl
Black
French Navy

2XS–4XL **12**

Colours may not be available in all sizes – check the webshop for full info.

New colour(s) New size(s)

For more information scan the QR code or go online.

704.00 **0R716M0**

Adults' V-Neck Sleeveless Knitted Pullover

275 g/m² I 50% Cotton, 50% Polyacrylic

• Easy care CottonBlend™ fabric • Ribbed V-neckline • Ribbed sleeve end and wide ribbed band on bottom hem

2XS–4XL

French Navy Charcoal Marl

Black

2XS–4XL **12**

774.11 **KK354**

Women's Classic Fit Arundel V Neck Cardigan

50% Cotton, 50% Polyester

• V-neck • Rib linked stolling all around front, rib cuffs and welt • Reinforced shoulder seams

2XS–3XL

Navy Black

2XS–3XL **25**

762.00 **0R710M0**

Men's V-Neck Knitted Pullover

275 g/m² I 50% Cotton, 50% Polyacrylic

• Classic smooth knit V-neck pullover • Cuffs and hem ribbed with elastane • Ideal for embroidery

2XS–4XL

French Navy Charcoal Marl

Black

2XS–4XL **12**

219.11 **KK353**

Women's Classic Fit Arundel Sweater

50% Cotton, 50% Polyacrylic

• 12 gauge knit • 1x1 rib cuffs and welt • Kustom Kit woven back neck label.

2XS–3XL

Black Navy

2XS–3XL **25**

Where several fabrics are used, the combination and fabric weight may vary.

210.11 KK253

Regular Fit Arundel Crew Neck Sweater

50% Cotton, 50% Polyacrilic

• 12 gauge knit • Fashioning marks to front neck, sleeve head and armhole • 1x1 ribbed crew neck

XS–3XL

Navy · Black

XS–3XL **25**

762.11 KK352

Classic Fit Arundel V Neck Sweater

50% Cotton, 50% Polyacrylic

• 12 gauge knit • 1x1 rib linked V-neck • 1x1 rib cuffs and welt

2XS–3XL

Navy · Graphite · Black

2XS–3XL **25**

775.11 KK355

Women's Classic Fit Arundel Crew Neck Cardigan

50% Cotton, 50% Polyester

• Rib linked neck and front openings, rib cuffs and welt • Placket and button detail on cuffs • Reinforced shoulder seams

2XS–3XL

Black

2XS–3XL **25**

201.05 ST9080

Knit Long Sleeve

210 g/m² I 58% Polyester, 37% Viscose, 5% Elastane

• Brushed outside • Neck tape • Side seams

S–2XL

Light Grey Melange · Marina Blue Melange · Dark Grey Melange

S–2XL **24**

Colours may not be available in all sizes – check the webshop for full info.

New colour(s) · New size(s)

For more information scan the QR code or go online.

FLEECE

191 Fleece Full Zips

198 Fleece Zip Sweats

200 Microfleece Full Zip

210 Microfleece Zip Sweat

B&C Reset Polar Fleece
800.42

800.54 | **9124**

Mountain Hooded Fleece

100% Polyester (Fleece)

• 3-panel hood • Reinforced panels • Adjustable hem with drawstring and stopper

XS–3XL **10**

XS–3XL

Asphalt/Black

899.54 | **9120**

Mountain Fleece

100% Polyester (Fleece)

• Chest pocket with zip • Elastic side panels • Tailored fit.

XS–3XL **10**

XS–3XL

Black/Black

Clay/Black

Deep Green/
Black

Colours may not be available in all sizes – check the webshop for full info.

New colour(s)

New size(s)

For more information scan the QR code or go online.

818.54 **9100**

Stretch Fleece

235 g/m² | 90% Polyester, 10% Elastane

• Raglan sleeves • Zipped chest pocket and front pockets • SBS full zip with chin protection

S–3XL

Black, Grape, Navy, Deep Green, Dark Grey

S–3XL **10**

810.54 **9615**

Outdoor Fleece Jacket

280 g/m² | 100% Polyester

• Brushed inside • Quality zippers • 2 large front pockets

S–3XL

Black, Grey Melange

S–3XL **10**

819.54 **9101**

Womens Stretch Fleece

235 g/m² | 90% Polyester, 10% Elastane

• Raglan sleeves • Zipped chest pocket and front pockets • Elastic cuffs and hem

S–3XL

Grape, Black, Navy

S–3XL **10**

811.54 **9616**

Ladies Outdoor Fleece Jacket

280 g/m² | 100% Polyester

• Brushed inside • Quality zippers • 2 large front pockets

S–3XL

Grey Melange, Black

S–3XL **10**

Where several fabrics are used, the combination and fabric weight may vary.

819.00 | **OR870F0**

Ladies' Full Zip Outdoor Fleece

320 g/m² I 100% Polyester (anti-pilling microfleece)

• Cadet collar • Tone-on-tone zip • Set-in sleeves

XS–2XL

Black, Bottle Green, French Navy, Bright Royal, Classic Red, Convoy Grey

XS–2XL **24**

805.05 | **ST5560**

Lux Hooded Knit Fleece Jacket for women

280 g/m² I 100% polyester multifilament

• knit fleece with anti-pilling treatment • high quality hidden sbs zippers • 3 piece-hood

XS–2XL

Blue Midnight Heather, Black Opal Heather, Scarlet Red Heather

XS–2XL **24**

804.05 | **ST5460**

Lux Hooded Knit Fleece Jacket for men

280 g/m² I 100% polyester multifilament

• knit fleece with anti-pilling treatment • high quality hidden sbs zippers • 3 piece-hood

S–3XL

Blue Midnight Heather, Black Opal Heather, Scarlet Red Heather

S–3XL **24**

818.05 | **ST5040**

Power Fleece Jacket

280 g/m² I 100% Polyester (fleece with anti-pilling treatment)

• Contrast herringbone neck tape • Raglan sleeves with shoulder yoke • Contrast zipper with inside front lap

S–2XL

Grey Heather

S–2XL **10**

Colours may not be available in all sizes – check the webshop for full info.

New colour(s) New size(s)

For more information scan the QR code or go online.

809.33 R220M

Mens Norse Outdoor Fleece

280 g/m² | 100% Polyester

• Luxurious soft feel fabric • Set in sleeves • 2 front zipped pockets

XS–3XL **20**

XS–3XL

Black, Purple, Electric Blue, Vivid Green, Pure Grey, Navy, Flame Red

820.00 0R870M0

Men's Full Zip Outdoor Fleece

320 g/m² | 100% Polyester

• Cadet collar • Tone-on-tone zip • Set-in sleeves

XS–4XL

Convoy Grey, Classic Red, French Navy, Burgundy, Bright Royal, Bottle Green, Black

XS–4XL **24**

866.33 R036X

Polartherm™ Jacket

330 g/m² | 100% Polyester (Fleece)

• Large side pockets • Adjustable hem with elastic cord • Washable up to 60°C.

XS–3XL

Natural, Navy, Burgundy, Royal, White, Red, Forest Green, Black, Orange, Oxford Grey

XS–3XL **20**

Where several fabrics are used, the combination and fabric weight may vary.

815.33 **R220F**

Womens Norse Outdoor Fleece

280 g/m² I 100% Polyester

• Luxurious soft feel fabric • Set in sleeves • 2 front zipped pockets

XS–2XL **20**

XS–2XL

Pure Grey | Navy | Electric Blue | Black | Flame Red | Purple | Vivid Green

966.33 **R903X**

Recycled Fleece Polarthermic Jacket

280 g/m² I 100% Polyester, recycled (Fleece)

• Soft bound elasticised hem and cuffs • Fleece lined pockets • Quick dry and moisture wicking.

XS–4XL **20**

XS–4XL

White | Navy | Forest Green | Grey | Black

Colours may not be available in all sizes – check the webshop for full info.

New colour(s) New size(s)

For more information scan the QR code or go online.

808.33 **R219X**

Core Polartherm™ Quilted Winter Fleece

Outer: 280 g/m², 100% Polyester

• Two zip side pockets • Elasticated cuffs • Side hem drawcord adjuster.

S–4XL

Black Navy

S–4XL **8**

452.17 **TRF582**

Thor 350 Fleece

350 g/m² I 100% Polyester

• Fleece cuffs • 2 zipped lower pockets • Adjustable shockcord hem

S–4XL

Navy Black

S–4XL **16**

451.17 **TRF581**

Thor 300 Fleece

300 g/m² I 100% Polyester (300 series anti-pill Symmetry Fleece); partly recycled

• Fleece cuffs • 2 zipped lower pockets • Adjustable shockcord hem.

S–4XL

Navy Black

Royal Blue Bottle Green

Seal Grey

S–4XL **16**

955.17 **TRF628**

Women's Honestly Made Recycled Full Zip Fleece

280 g/m² I 100% Polyester (recycled; anti-pilling Microfleece)

• Super soft handle • Quick drying • Made from at least 15 plastic bottles

10 (36)–20 (46)

Navy Black

10 (36)–20 (46) **16**

Where several fabrics are used, the combination and fabric weight may vary.

895.17 TRF618

Honestly Made Recycled Full Zip Fleece

280 g/m² | 100% Polyester (recycled; anti-pilling Microfleece)

• Lightweight and super soft handle • Durable water repellent finish • No external logo branding.

S–3XL

Black Navy

S–3XL **16**

802.17 TRF570

Classic Fleece Jacket

250 g/m² | 100% Polyester (anti-pill); partly recycled

• Inside brushed • 2 lower zipped pockets

S–4XL

Black Navy

Seal Grey

S–4XL **16**

698.17 TRA500

Sigma Fleece Jacket

380 g/m² | 100% Polyester (380 series anti-pill Symmetry Fleece); partly recycled

• Fleece cuffs • 2 zipped lower pockets • Adjustable shockcord hem

S–3XL

Navy Black

S–3XL **14**

719.17 TRF725

Ascender 250 Fleece Jacket

250 g/m² | 100% Polyester (Recycled)

• Brushed fleece inside • Soft touch and quick drying • Side pockets with zip

S–3XL

Black/Mineral Grey Navy/Classic Red

Mineral Grey/ Black

S–3XL **16**

Colours may not be available in all sizes – check the webshop for full info.

New colour(s) New size(s)

For more information scan the QR code or go online.

870.11 KK903

Classic Fit Full Zip Fleece

300 g/m² | 100% Polyester (Fleece), anti-pilling

• Set-in sleeves • Grizzly® woven zip pulls • Zipped side pockets

XS–3XL

Black

XS–3XL **10**

865.42 FU704

Highlander+ 1/4 Zip Fleece Top

300 g/m² | 100% Polyester

• Stand up collar with tone-on-tone 1/4 zip • Side pockets in seam • Adjustable hem with elasticated cord pull and stoppers

XS–3XL

Charcoal Navy

Red Black

XS–3XL **15**

870.42 FU703

Icewalker+ Outdoor Full Zip Fleece

300 g/m² | 100% Polyester

• Set-in sleeves • Pockets with zips • Adjustable hem with elasticated cord pull and stoppers

XS–3XL

Navy Black

Charcoal Red

XS–3XL **15**

956.17 TRF636

Honestly Made Recycled Half Zip Fleece

210 g/m² | 100% Polyester, recycled (210 series anti-pill Symmetry fleece)

• Full zip with chin guard • Zipped chest pocket and side pockets • Made from at least 15 plastic bottles.

S–3XL

Navy Black

S–3XL **16**

Where several fabrics are used, the combination and fabric weight may vary.

811.17 TRA510

Thor Overhead Fleece

250 g/m² | 100% Polyester; partly recycled

• Fleece cuffs • 2 zipped lower pockets • Adjustable shockcord hem.

S–3XL **16**

S–3XL

Dark Navy, Black

865.33 R033X

Polartherm™ Top

330 g/m² | 100% Polyester

• 1/4 Zip • Open side pockets • Elasticated cuffs

XS–3XL **20**

XS–3XL

Oxford Grey, Red, Black, Forest Green, Navy, Royal

Colours may not be available in all sizes – check the webshop for full info.

New colour(s) New size(s)

For more information scan the QR code or go online.

800.42 | **FG001**

EN 0

Reset Polar Fleece

240 g/m² | 100% polyester (Recycled) anti-pilling Micro Polar Fleece (144 filaments) – RCS certified

• True gender-neutral style • 2 front pockets with zips • Convenient hanging hook for easy storage

XS–3XL **15**

XS–4XL

Navy | Dark Grey | White | Black | Red

Where several fabrics are used, the combination and fabric weight may vary.

803.42 FUI50

ID.501 Micro Fleece Full Zip

280 g/m² I 100% Polyester

• Necktape • 2 front pockets with zips • Open hem

XS–3XL **15**

XS–4XL

Red, Black, White, Dark Grey, Atoll, Royal Blue, Navy, Pumpkin Orange, Forest Green

804.42 FWI51

ID.501/women Micro Fleece Full Zip

280 g/m² I 100% Polyester (Anti-Pilling Microfleece)

• Necktape • 2 front pockets with zips • Open hem

XS–2XL **15**

XS–3XL

Royal Blue, Forest Green, White, Black, Dark Grey, Navy, Atoll, Red

Colours may not be available in all sizes – check the webshop for full info.

New colour(s) New size(s)

For more information scan the QR code or go online.

890.42 FU749

WindProtek Waterproof Fleece Jacket

320 g/m² I 100% Polyester (Anti-Pilling Microfleece)

• Breathable bonded membrane between inner and outer fleece • Side pockets with zip fastening • Adjustable elasticated drawstring hem with stoppers.

XS–3XL **10**

XS–3XL

Navy Olive Red Black

801.42 FM717

Coolstar/men Fleece Full Zip

170 g/m² I 100% Polyester (Anti-Pilling Microfleece)

• Tone-on-tone full zip with chin protection • Diagonal side pockets with zip closure • Side seams.

S–3XL

Black Navy Steel Grey

S–3XL **15**

802.42 FW752

Coolstar/women Fleece Full Zip

170 g/m² I 100% Polyester (Anti-Pilling Microfleece)

• Chest and side gussets for a tailored fit • Side pockets with zip closure • No trim on double-needle stitched sleeve and bottom hem.

XS–2XL

Black Steel Grey Navy

XS–2XL **15**

Where several fabrics are used, the combination and fabric weight may vary.

811.52 SGFleece

Signature Tagless Microfleece Full Zip Men

170 g/m² I 100% Polyester (Microfleece)

• Anti-pilling • Cuffs and hem with black elastic piping • Side pockets

S–5XL **10**

S–5XL

Dark Black | Charcoal | Navy

810.52 SGFleece-F

Signature Tagless Microfleece Full Zip Women

170 g/m² I 100% Polyester (Microfleece)

• Anti-pilling • Cuffs and hem with black elastic piping • Side pockets

XS–3XL **10**

XS–3XL

Charcoal | Navy | Dark Black

Colours may not be available in all sizes – check the webshop for full info.

New colour(s) New size(s)

For more information scan the QR code or go online.

801.54 **9160**

Active Fleece

170 g/m² | 100% Polyester

• Laser cut storm flap • 2 zipped side pockets • Body fitted.

S–3XL **10**

S–3XL

Dark Grey Black

802.54 **9170**

Ladies Active Fleece

170 g/m² | 100% Polyester

• Antipilling micro fleece • Laser cut storm flap • 2 zipped side pockets

S–3XL **10**

S–3XL

Dark Grey Black

Where several fabrics are used, the combination and fabric weight may vary.

283.33 **R906X**

Hooded Recycled Microfleece Jacket

165 g/m² | 100% Polyester, recycled (Microfleece)

• Soft bound elasticised cuffs & hem • Integral hood • Side pockets

XS–2XL **15**

XS–2XL

Black

284.33 **R907X**

Recycled Microfleece Jacket

165 g/m² | 100% Polyester, recycled (Microfleece)

• YKK NATULON® Eco-Friendly front zip • Soft bound elasticised cuffs & hem • Hang loop.

XS–M **20**
3XL **10**

XS–4XL

Navy | Black | Forest Green | White | Grey

Colours may not be available in all sizes – check the webshop for full info.

New colour(s) New size(s)

For more information scan the QR code or go online.

801.33 **R114X**

Microfleece Jacket

200 g/m² | 100% Polyester, Anti-Pilling

• Raglan sleeves • Side seams • Suitable for embroidery and digital transfer print

XS–3XL

White, Charcoal, Red, Black, Royal, Orange, Navy, Forest Green

XS–3XL **25**

822.33 **R115F**

Ladies Horizon High Grade Microfleece Jacket

280 g/m² | 100% Polyester, Micro Fleece

• Polyester trim to stand-up collar • Tone-on-tone full zip • Open side pockets with zip

XS–2XL

Dove Grey, Navy, Cardinal Red, Black

XS–XL **20**

870.33 **R115M**

Horizon High Grade Microfleece Jacket

280 g/m² | 100% Polyester (Microfleece)

• Collar edged with polyester cuffs • Two side welt pockets with zip • Hemmed cuffs

XS–3XL

Navy, Black, Dove Grey, Cardinal Red

XS–3XL **20**

442.33 **R131M**

Osaka Combed Pile Soft Shell

370 g/m² | Outer: 100% Polyester, Fleece/Softshell combination (Shoulder, Breast, Back: Microfleece; Sides, Inner Arms: structured Softshell)

• Wind and waterproof (7,000 mm) • Quickdrying • Side pockets with concealed zipper

S–3XL

Forest Green, Navy, Black

S–3XL **10**

Where several fabrics are used, the combination and fabric weight may vary.

890.33 R109X

Climate Stopper Water Resistant Fleece

350 g/m² I 100% Polyester (Anti-Pilling Microfleece)

• Waterproof (8,000 mm) and breathable (3,000 g/m² in 24h) coated membrane between inner and outer fleece • Side welt pockets with zip • Trimmed cuffs

XS–3XL

Black, Moss Green, Navy

XS–3XL **10**

892.17 TRF619

Classic Microfleece

170 g/m² I 100% Polyester (170 series Microfleece); partly recycled

• Quick drying and easy care • 2 lower pockets • Fleece cuffs.

S–3XL

Seal Grey, Black, Dark Navy

S–3XL **16**

697.17 TRA624

Omicron III Fleece Jacket

210 g/m² I 100% Polyester (Anti-pill symmetry fleece)

• Waterproof and breathable Isotex 5000 membrane drop liner • Chest zip pocket with inner concealed zip in lining for embroidery access • 2 zipped lower pockets

S–3XL **16**

S–3XL

Navy, Black

Colours may not be available in all sizes – check the webshop for full info.

New colour(s) New size(s)

For more information scan the QR code or go online.

818.17 TRF532

Thor III Interactive Fleece

280 g/m² I 100% Polyester, 280 series anti-pill Symmetry Fleece; partly recycled

• 2 zipped lower pockets • Fleece cuffs • Adjustable shockcord hem

XS–4XL

Black, Dark Navy, Royal, Classic Red, Bottle Green, Seal Grey, Bordeaux

XS–4XL **16**

954.17 TRF622

Honestly Made Recycled Full Zip Microfleece

210 g/m² I 100% Polyester, recyled

• Quick drying • Lightweight • 2 zipped lower pockets

S–3XL

Black, Navy

S–3XL **16**

820.17 TRF541

Ladies' Thor III Interactive Fleece

280 g/m² I 100% Polyester (280 series anti-pill Symmetry Fleece); partly recycled

• 2 zipped lower pockets • Fleece cuffs • Shaped fit.

10 (36)–20 (46)

Hot Pink, Dark Navy, Royal, Black, Oxford Blue, Classic Red, Seal Grey

10 (36)–20 (46) **16**

699.17 TRF565

Women's Micro Full Zip Fleece

210 g/m² I 100% Polyester (Microfleece, Layer Lite Fabric Technology); partly recycled

• Fleece cuffs • 2 zipped lower pockets

10 (36)–20 (46)

Oxford Blue, Seal Grey, Dark Navy, Black, Classic Red

10 (36)–20 (46) **16**

Where several fabrics are used, the combination and fabric weight may vary.

823.17 TRF557

Micro Full Zip Fleece

210 g/m² I 100% Polyester (210 series Microfleece); partly recycled

• Deep side pockets with zip • Fleece cuffs • Adjustable draw cord hem.

S–4XL

Black, Seal Grey, Dark Navy, Oxford Blue, Classic Red

S **32**
M–4XL **16**

822.05 ST5100

Fleece Jacket Women

220 g/m² I 100% Polyester (microfleece with anti-pilling treatment)

• Polyester twill back neck tape • Half-moon yoke at back neck • 2 pockets

XS–2XL

Black Opal, Blue Midnight, Scarlet Red

XS–2XL **24**

776.17 TRF690

Navigate Full Zip Fleece

180 g/m² I 100% Polyester (Recycled, mini grid fleece)

• Grown on hood with stretch binding • Raglan sleeves • Stretch binding to collar, cuffs and hem.

S–3XL

Black/New Royal, Black/Seal Grey, Navy/Seal Grey, Black/Classic Red, Navy/French Blue

S–3XL **16**

823.05 ST5030

Fleece Jacket

220 g/m² I 100% Polyester (microfleece with anti-pilling treatment)

• Both sides brushed • Tone-on-tone zipper with inside front lap • Adjustable hem

S–3XL

Black Opal, Scarlet Red, Grey Steel, Blue Midnight

S–3XL **24**

Colours may not be available in all sizes – check the webshop for full info.

New colour(s) New size(s)

For more information scan the QR code or go online.

488.18 **HTZ-1**

Men's Base Thermal 1/4 Zip

240 g/m² | 95% Polyester, 5% Elastane (anti-snag)

• Moisture wicking and breathable • Contour side panels • This product is backed by a 5-year warranty.

S–2XL **20**

S–2XL

Dolphin Ocean

800.11 **KK902**

Regular Fit Corporate Micro Fleece

220 g/m² | 100% Polester (Micro Fleece)

• Shoulder-to-shoulder neck tape • Zipped side pockets • Twin needle cuff and welt

XS–3XL

Navy Black

XS–3XL **25**

904.18 **HTZ-1W**

Women's Base Thermal 1/4 Zip

240 g/m² | 95% Polyester, 5% Elastane (anti-snag)

• Reverse coil front 1/4 zip • Shaped fit • This product is backed by a 5-year warranty.

S–XL

Earth Green Ocean

Dolphin

S–L **20**

Where several fabrics are used, the combination and fabric weight may vary.

280.33 **R905X**

Recycled Microfleece Top

165 g/m² | 100% Polyester, recycled (Microfleece)

• Soft bound elasticised cuffs & hem • Decorative body stitching • Quick dry and moisture wicking

S–3XL

Grey · Black · Navy · Red · Forest Green

S–3XL **20**

821.17 **TRF549**

Micro Zip Neck Fleece

170 g/m² | 100% Polyester (170 series Microfleece); partly recycled

• 1/4 zip with chin guard • Set-in sleeves • Fleece cuffs.

S–4XL

Dark Navy · Classic Red · Oxford Blue · Black

S–4XL **16**

805.33 **R112X**

Microfleece Top

200 g/m² | 100% Polyester

• 1/4 zip • Tapped neck seam cover • Flat lock stitch

XS–3XL **25**

XS–3XL

Black · Charcoal · Navy · Red

Colours may not be available in all sizes – check the webshop for full info.

New colour(s) · New size(s)

For more information scan the QR code or go online.

775.17 TRF691

Navigate Half Zip Fleece

180 g/m² | 100% Polyester (Recycled, mini grid fleece)

• Contrast zip detail • Raglan sleeves • Stretch binding to collar, cuffs and hem.

S–3XL **16**

S–3XL

Black/Seal Grey | Navy/Seal Grey | Black/New Royal | Navy/French Blue | Black/Classic Red

881.05 ST5020

Fleece Half-Zip

170 g/m² | 100% Polyester (microfleece with anti-pilling treatment)

• Polyester twill back neck tape • Half-moon yoke at back neck • Adjustable hem

S–2XL

Grey Steel | Black Opal | Scarlet Red

S–XL **24**

852.00 OR874M0

Quarter Zip Outdoor Fleece

320 g/m² | 100% Polyester (anti-pilling microfleece)

• Cadet collar • Side pockets with reversed zips and inner mesh lining • Bungee cord in hem.

XS–2XL

Convoy Grey | Black | French Navy | Bright Royal | Bottle Green

XS–2XL **24**

Where several fabrics are used, the combination and fabric weight may vary.

SOFTSHELL

214 2-layer Softshell Jackets

223 2-layer Hooded Softshells

224 Softshell Trousers

225 3-layer Softshell Jackets

235 3-layer Hooded Softshell Jackets

B&C Reset 3Lr® Hooded Softshell
459.42

445.42 JUI62

ID.701 Softshell Jacket

300 g/m² I 96% Polyester, 4% Elastane

• Forward seams on shoulder • 2 zipped hand pockets, 2 inner pockets • Double needle topstitching

TOP SELLER

S–3XL **30**

S–3XL

White/White | Red/Warm Grey | Black/Black | Dark Grey/ Neon Orange | Atoll/Attitude Grey | Navy/Neon Green

447.42 JWI63

ID.701/women Softshell Jacket

96% Polyester, 4% Elastane

• Forward seams on shoulder • 2 zipped hand pockets, 2 inner pockets • Double needle topstitching

XS–2XL **10**

XS–2XL

White/White | Atoll/Attitude Grey | Navy/Neon Green | Dark Grey/ Neon Orange | Black/Black | Red/Warm Grey

Where several fabrics are used, the combination and fabric weight may vary.

812.17 TRA642

Uproar Softshell Jacket

270 g/m² I 96% Polyester, 4% Elastane; partly recycled

• 2 zipped lower pockets • Durable water repellent finish • Lightweight and easy to wear

XS–4XL

Oxford Blue
Navy/Navy
Black/Black
Classic Red/ Seal Grey
Seal Grey
New Royal

S–4XL **16**

857.17 TRA629

Women's Ablaze Printable Softshell

265 g/m² I 100% Polyester (partly recycled)

• Warm backed woven Softshell • 2 lower pockets • Ideal for embroidery, screen, transfer and vinyl printing

10 (36)–20 (46)

Navy/Navy
Black/Classic Red
Classic Red/ Black
New Royal
Seal Grey/ Black
Black/Black
Navy/French Blue
French Blue/ Navy
Extreme Green/Black

10 (36)–20 (46) **16**

856.17 TRA628

Ablaze Printable Softshell

265 g/m² I 100% Polyester

• Warm backed woven Softshell • 2 lower pockets • Ideal for embroidery, screen, transfer and vinyl printing

S–3XL **16**

S–5XL

Dark Spruce/ Black
Extreme Green/Black
New Royal
French Blue/ Navy
Seal Grey/ Black
Navy/Navy
Black/Classic Red
Black/Black
Navy/French Blue
Classic Red/ Black

Colours may not be available in all sizes – check the webshop for full info.

New colour(s) New size(s)

For more information scan the QR code or go online.

813.17 TRA645

Ladies Uproar Softshell

270 g/m² I 96% Polyester, 4% Elastane; partly recycled

• 2 zipped lower pockets • Quickdrying fabric • Shaped fit.

8 (34)–20 (46) **16**

8 (34)–20 (46)

Navy/Navy | Black/Black | Classic Red/ Seal Grey | Oxford Blue

431.17 TRA680

Classic Softshell Jacket

96% Polyester 4% Elastane (partly recycled)

• Softshell stretch light fabric technology • Lightweight jersey backed softshell fabric (super soft handle) • Wind resistant

S–3XL

Black | Navy

S–3XL **16**

893.17 TRA600

Honestly Made Recycled Softshell Jacket

100% Polyester (recycled)

• 2-layer, lightweight and super soft handle • Fleece lined collar • No external logo branding

S–3XL

Navy | Black | Seal Grey

S–2XL **16**

Where several fabrics are used, the combination and fabric weight may vary.

426.17 TRA654

Reid Softshell

270 g/m² | 100% Polyester (warm backed woven stretch softshell fabric); partly recycled

• Super soft handle • Wind resistant and quick drying • 2 zipped lower pockets

S–4XL

Black Navy

S–4XL **16**

715.17 TRA753

E-Volve 2-Layer Softshell Jacket

100% Polyester (Recycled)

• Full zip • 2 chest pockets with zip • Reflective print detail

XS–3XL **16**

XS–3XL

Ash/Black Classic Red/ Black Strong Blue/ Navy

716.17 TRA762

Ascender 2-Layer Softshell Jacket

100% Polyester (Recycled)

• Softshell fabric with mechanical stretch • Warm fleece lining • Side pockets with zip

S–3XL

Mineral Grey/ Black Black/Mineral Grey

Navy/Classic Red

S–3XL **16**

Colours may not be available in all sizes – check the webshop for full info.

New colour(s) New size(s)

For more information scan the QR code or go online.

848.33 **R231F**

Ladies' Printable Softshell Jacket

280 g/m² | 100% Polyester (2 Layer Mechanical Yarn)

• Zip closing front pockets • Elasticised bound cuffs • YKK Full zip with chin guard

XS (8)–2XL (18) **20**

XS (8)–2XL (18)

Navy/Navy, Yellow/Black, Vivid Green/Black, Charcoal/Black, Black/Orange, Navy/Royal, Red/Black, Black/Black, White/Black, Purple/Black

828.33 **R231M**

Printable Softshell Jacket

280 g/m² | 100% Polyester (2 Layer Mechanical Yarn)

• Zip closing front pockets • Elasticised bound cuffs • YKK full zip with chin guard

S–3XL **20**

S–4XL

Purple/Black, Black/Orange, Navy/Royal, Vivid Green/Black, Yellow/Black, White/Black, Navy/Navy, Black/Black, Red/Black, Charcoal/Black

Where several fabrics are used, the combination and fabric weight may vary.

960.33 **R901F**

Women's Recycled 2-Layer Printable Softshell Jkt

280 g/m² I Outer layer: 100% Polyester, recycled (TOPGREEN®)

• YKK NATULON® Eco-Friendly front and pocket zips • Soft bound cuff • Flat hem waist

XS–2XL

Royal, Navy, Workguard Grey, Red, Black

XS–2XL **20**

957.33 **R901M**

Men's Recycled 2-Layer Printable Softshell Jacket

280 g/m² I Outer layer: 100% Polyester, recycled (TOPGREEN®)

• YKK NATULON® Eco-Friendly front and pocket zips • Soft bound cuff • Flat hem waist

S–3XL

Royal, Red, Workguard Grey, Navy, Black

S–3XL **20**

486.33 **R128F**

Ladies Base Layer Softshell

210 g/m² I Outer fabric: 93% Polyester, 7% Elastane

• Various zipped pockets • Adjustable elastic sleeve ends with hook-and-loop fastener • Drawcord with stoppers on bottom hem

XS–2XL

Black, Red, Silver Grey, Navy

XS–2XL **20**

429.33 **R128M**

Base Layer Softshell

210 g/m² I Outer fabric: 93% Polyester, 7% Spandex

• Chest pocket with zipper • Side pockets with zipper • Adjustable sleeve ends with hook-and-loop fastener

XS–3XL

Black, Silver Grey, Navy, Red

XS–3XL **20**

Colours may not be available in all sizes – check the webshop for full info.

New colour(s) New size(s)

For more information scan the QR code or go online.

469.18 KSB-1W

Women's Orbiter Softshell Jacket

275 g/m² | 92% Polyester, 8% Elastane

• Bonded with 100% Polyester (Fleece) • Brushed tricot pocket lining • This product is backed by a 5-year warranty.

S–XL **12**

S–XL

Black/Carbon Navy/Carbon Black/Azure Black/Bright Red

468.18 KSB-1

Orbiter Softshell Jacket

275 g/m² | 92% Polyester, 8% Elastane

• Bonded with 100% Polyester (Fleece) • Brushed tricot pocket lining • This product is backed by a 5-year warranty.

S–XL **20**

S–2XL

Black/Azure Navy/Carbon Black/Carbon Black/Bright Red

Where several fabrics are used, the combination and fabric weight may vary.

794.18 KBR-1

Men's Narvik Softshell

275 g/m² | 92% Polyester (42% Recycled, 58% Regular), 8% Elastane

• Bonded with 100% Polyester (Recycled Polar Fleece) • Zipped side pockets with Tricot lining • This product is backed by a 5-year warranty.

S–3XL

Navy Blue, Black

S–3XL **22**

906.18 KS-3W

Women's Greenwich Softshell

200 g/m² | 100% Polyester (Interlock)

• Bonded with 100% Polyester bird-eye mesh • Reflective trim on shoulders • This product is backed by a 5-year warranty.

S–L

Black

S–L **15**

905.18 KS-3

Men's Greenwich Softshell

200 g/m² | 100% Polyester (Interlock)

• Bonded with 100% Polyester bird-eye mesh • Internal pocket • This product is backed by a 5-year warranty.

S–2XL

Black, Dolphin, Navy

S–2XL **25**

793.18 KBR-1W

Women's Narvik Softshell

275 g/m² | 92% Polyester (42% Recycled, 58% Regular), 8% Elastane

• Bonded with 100% Polyester (Recycled Polar Fleece) • Zipped side pockets with Tricot lining • This product is backed by a 5-year warranty.

XS–2XL

Dolphin, Navy Blue, Black

XS–2XL **22**

Colours may not be available in all sizes – check the webshop for full info.

New colour(s) New size(s)

For more information scan the QR code or go online.

407.11 KK954M

Regular Fit Soft Shell Jacket

320 g/m² | Outer: 96% Polyester, 4% Elastane

• Right chest pocket with zip • Zipped side pockets • Curved back hem with drawcord

XS–XS

Navy, Graphite

XS **10**

429.00 0R040M0

Men's Smart Softshell Jacket

315 g/m² | 100% Polyester

• Offers a high degree of breathability combined with protection against wind and chill • Cadet collar • Backneck tape

XS–3XL

French Navy, Black, Convoy Grey

XS–3XL **12**

486.00 0R040F0

Ladies' Smart Softshell Jacket

315 g/m² | 100% Polyester

• Offers a high degree of breathability combined with protection against wind and chill • Cadet collar • Backneck tape

XS (34)–3XL (46)

Black, French Navy, Convoy Grey

XS (34)–3XL (46) **12**

401.00 0R420M0

Essential Softshell Jacket

290 g/m² | 94% Polyester, 6% Elastane

• Microfleece lining • 2-layer softshell fabric with water repellent treatment (PFC free) • Side pockets

XS–3XL

Iron Grey, Black, French Navy

XS–3XL **12**

Where several fabrics are used, the combination and fabric weight may vary.

714.17 TRA705

Navigate 2-Layer Hooded Softshell Jacket

100% Polyester (Recycled)

• Softshell fabric with mechanical stretch • Printable wind and water repellent softshell outer fabric • Warm fleece lining

S–3XL **16**

S–3XL

Black/New Royal | Black/Lime Green | Navy/French Blue

490.17 TRA660

Repeller Lined Hooded Softshell

Outer: 94% Polyester (partly recycled), 6% Elastane

• Mesh lined body • Durable water repellent finish • Concealed zip entrance in lining for embroidery access.

S–3XL **8**

S–3XL

Black | Seal Grey | Navy

Colours may not be available in all sizes – check the webshop for full info.

New colour(s) New size(s)

For more information scan the QR code or go online.

968.17 TRJ510L

X-Pro Prolite Stretch Trouser (Long)

100% Polyester

• Ripstop stretch fabric to seat panels, part elasticated waist • Durable water repellent finish, wind resistant • Multi pocketed with front and rear zipped pockets

30"–44" **24**

30"–44"

Navy Black

967.17 TRJ510R

X-Pro Prolite Stretch Trouser (Reg)

190 g/m² I 100% Polyester; partly recycled

• Ripstop stretch fabric to knee and seat panels (245 g/m²) • Durable water repellent finish • Multi pocketed with front and rear zipped pockets.

30"–44"

Black Navy

30"–44" **12**

966.17 TRJ510S

X-Pro Prolite Stretch Trouser (Short)

100% Polyester

• Ripstop stretch fabric to seat panels, part elasticated waist • Durable water repellent finish, wind resistant • Multi pocketed with front and rear zipped pockets

30"–44"

Navy Black

30"–44" **24**

Where several fabrics are used, the combination and fabric weight may vary.

459.42 **JG005**

Reset 3Lr Softshell

300 g/m² | Shell: 94% polyester (Recycled) (RCS certified) / 6% Elastane

• High breathability rating: 3000 g/m²/24hrs • Micro-fleece inner for comfort and insulation • High collar for added wind protection

XS–4XL **10**

XS–4XL

Black Navy Red

Colours may not be available in all sizes – check the webshop for full info.

New colour(s) New size(s)

For more information scan the QR code or go online.

464.42 **JW938**

X-Lite Softshell/women Jacket

300 g/m² | Outer: 94% Polyester, 6% Elastane

• Head phone loops on the inside of the collar • Zip chest pocket with opening for head phones • 2 side pockets with zip closure

XS–2XL **10**

XS–2XL

Navy Black

438.42 **JM951**

X-Lite Softshell/men Jacket

300 g/m² | Outer shell: 94% Polyester, 6% Elastane

• Head phone loops on inside of collar • Zip breast pocket with opening for head phones • 2 side pockets with zip closure

S–2XL **10**

S–3XL

Navy Black

Where several fabrics are used, the combination and fabric weight may vary.

411.52 SGSoftshell

Signature Tagless Softshell Jacket Men

280 g/m² | Outer: 96% Polyester, 4% Elastane (3 layer Softshell fabric)

• Waterproof (3000 mm) and breathable (1000 g/m² in 24h) • Chest pocket and side pockets with covered zip • Inside pockets (1 zipped, 2 large with hook and loop fastener)

S–4XL **10**

S–5XL

Navy Charcoal Black

410.52

Signature Tagless Softshell Jacket Women

280 g/m² | Outer: 96% Polyester, 4% Elastane (3 layer Softshell fabric)

• Waterproof (3000 mm) and breathable (1000 g/m² in 24h) • Chest pocket and side pockets with covered zip • Inside pockets (1 zipped, 2 large with hook and loop fastener)

XS–3XL **10**

XS–3XL

Black Charcoal Navy

Colours may not be available in all sizes – check the webshop for full info.

New colour(s) New size(s)

For more information scan the QR code or go online.

428.33 **R209M**

Core Softshell Jacket

290 g/m² | Outer: 100% Polyester

• Two zip closing pockets • Wind protect long back • 4 way super stretch softshell

XS–3XL

Navy Black

XS–3XL **20**

213.33 **R911F**

Women's Recycled 3-Layer Hooded Softshell

290 g/m² | Outer: 100% Polyester, recycled

• Lining: 100% Polyester, recycled (Microfleece) • NATULON® eco-friendly zip on front and side pockets • Elasticised bound cuff and hem

XS–2XL

Black

XS–2XL **10**

804.33 **R209F**

Ladies' Core Softshell Jacket

290 g/m² | Outer: 100% Polyester

• Wind stop inner zip flap • Comfortable active fit • Two zip closing pockets

XS (8)–2XL (18)

Black Navy

XS (8)–2XL (18) **10**

214.33 **R911M**

Men's Recycled 3-Layer Hooded Softshell

290 g/m² | Outer: 100% Polyester, recycled

• Lining: 100% Polyester, recycled (Microfleece) • NATULON® eco-friendly zip on front and side pockets • Elasticised bound cuff and hem

S–4XL

Black

S–2XL **10**
3XL–4XL **5**

Where several fabrics are used, the combination and fabric weight may vary.

838.33 **R121F**

Ladies Classic Softshell Jacket

320 g/m² | Outer: 93% Polyester, 7% Elastane

• Various pockets • Adjustable shockcord hem • Shaped waist, longer back panel

S (10)–2XL (18) **10**

S (10)–2XL (18)

Red | Grey | Bottle Green | Navy | Black | Azure

439.33 **R121M**

Men's Classic Softshell Jacket

320 g/m² | Outer: 93% Polyester, 7% Elastane

• Various pockets • Bottom hem with adjustable drawcord waistband • Longer back panel

S–3XL **10**

S–4XL

Red | Black | Grey | Workguard Grey | Bottle Green | Navy | Azure

Colours may not be available in all sizes – check the webshop for full info.

New colour(s) New size(s)

For more information scan the QR code or go online.

956.33 **R900M**

Recycled 3-Layer Printable Softshell Jacket

300 g/m² | Outer layer: 100% Polyester, recycled (TOPGREEN®)

• Full front YKK zip with chin guard and zip pull • Top stitch yoke detail front • back • Zipped chest and front pockets

XS–4XL **10**

XS–4XL

Navy Black

438.33 **R120X**

Softshell Activity Jacket

Inner layer: 100% Polyester (Microfleece)

• Comfortable fit • Decorative front and back yoke • Underarm zip opening with mesh backing

S–3XL

Navy/Black Red/Black
Sport Yellow/Black Sky/Black
Vivid Green/Black

S–3XL **10**

796.33 **R900F**

Womens Recycled 3-Layer Printable Softshell Jacket

300 g/m² | Outer: 100% Polyester (recycled, TOPGREEN®)

• Stand-up collar • Full zip with chin guard and removable zip pull • Zipped chest and front pockets

XS–2XL

Navy Black

XS–2XL **10**

Where several fabrics are used, the combination and fabric weight may vary.

459.17 TRA689

Women's Octagon II Softshell

100% Polyester; partly recycled

• ATL durable water repellent finish • 2 zipped lower and 1 chest pocket • Shaped fit.

10 (36)–20 (46) **16**

10 (36)–20 (46)

Navy/Seal Grey | Black/Black | Oxford Blue/ Black | Seal Grey/ Black | Classic Red/ Black

458.17 TRA688

Octagon II Softshell

100% Polyester; partly recycled

• ATL durable water repellent finish • 2 zipped lower and 1 chest pocket • Adjustable shockcord hem.

S–4XL **16**

S–5XL

Oxford Blue/ Black | Seal Grey/ Black | Black/Black | Classic Red/ Black | Navy/Seal Grey

Colours may not be available in all sizes – check the webshop for full info.

New colour(s) New size(s)

For more information scan the QR code or go online.

433.54 | **9510**

Lightweight Performance Softshell

260 g/m² I 95% Polyester, 5% Elastane

• Laminated waterproof sleeve pocket • Elastic cuffs • Adjustable hem

S–5XL **10**

S–5XL

Black | Navy | Grey Melange

400.17 | **TRA674**

Arcola 3-Layer Softshell

300 g/m² I 100% Polyester; partly recycled

• Wind resistant membrane fabric • Zipped sleeve pocket, zipped chest pocket and 2 zipped lower pockets • Adjustable cuffs

S–3XL

Black/Seal Grey

S–3XL **16**

937.17 | **TRA610**

Ablaze 3 Layer Softshell Jacket

300 g/m² I 100% Polyester; partly recycled

• 3 layer waterproof, wind resistant and breathable membrane fabric • Fully printable outer fabric • Ideal for embroidery, screen, transfer and vinyl printing.

S–3XL

Navy/Navy | Seal Grey/ Black | Black/Black

S–3XL **16**

Where several fabrics are used, the combination and fabric weight may vary.

462.00 | **0R140F0**

Ladies' Softshell Jacket

340 g/m² | 92% Polyester, 8% Elastane

• Neck tape • Raglan style decorative darts, set-in sleeves • Side pockets and chest pocket with inner lining, reversed zips and cord pulls

XS (34)–4XL (48)

French Navy, Classic Red, Bottle Green, Black, Titanium, Azure

XS (34)–4XL (48) **12**

438.00 | **0R140M0**

Softshell Jacket

340 g/m² | 92% Polyester, 8% Elastane

• Neck tape • Raglan style decorative darts, set-in sleeves • Side pockets and chest pocket with inner lining, reversed zips and cord pulls

XS–4XL

Black, Titanium, Azure, French Navy, Bottle Green, Classic Red

XS–4XL **12**

416.00 | **0R410F0**

Ladies' Bionic Softshell Jacket

320 g/m² | 94% polyester, 6% Elastane

• Fluorine and PFC free • Hydroshell air panels at armpits • Mesh media pocket inside • Suitable for screen print, transfer or embossing

S–4XL **12**

XS–4XL

Classic Red, Black, French Navy, White, Stone

Colours may not be available in all sizes – check the webshop for full info.

New colour(s) New size(s)

For more information scan the QR code or go online.

796.18 BHS-3

Men's Cascades Softshell

320 g/m² | 90% Polyester, 10% Elastane

• Lining: 100% Polyester (Fleece) • Articulated sleeves • This product is backed by a 5-year warranty.

S–2XL **12**
3XL **6**

S–3XL

Azure/Black
Bright Red/ Black

421.00 0R520M0

Men's Sportshell 5000 Jacket

250 g/m² | 100% Polyester

• Inner fabric: knitted polyester lining • Bonded hydrophobic membrane, water resistant to 5000 mm • YKK zipper with chin protection and wind protection border inside

XS–2XL

Titanium
French Navy
Black

XS–2XL **12**

417.00 0R410M0

Men's Bionic Softshell Jacket

320 g/m² | 94% Polyester, 6% Elastane

• Fluorine and PFC free • Hydroshell air panels at armpits • Mesh media pocket inside • Suitable for screen print, transfer or embossing

XS–4XL

White
Stone
Classic Red
Black
Iron Grey
French Navy

S–4XL **12**

Where several fabrics are used, the combination and fabric weight may vary.

460.42 | **JG006**

Reset 3Lr Hooded Softshell

300 g/m² | Shell: 94% Recycled polyester (RCS certified), 6% Elastane

• 3Lr® - fully recycled 3-layer softshell fabric • High Waterproof rating: 10000 mm • Micro-fleece inner for comfort and insulation

XS–5XL **10**

XS–5XL

Black | Navy | Royal Blue | Red

Colours may not be available in all sizes – check the webshop for full info.

New colour(s) New size(s)

For more information scan the QR code or go online.

435.54 | **9514**

Hooded Lightweight Performance Softshell

260 g/m² | 95% Polyester, 5% Elastane

• Zipped chest pocket • Adjustable hood and hem • Elastic cuffs

S–3XL **10**

S–3XL

Black/Dark Grey | Navy/Grey | Dark Grey/Off White

462.42 | **JW937**

Hooded Softshell/women

340 g/m² | Outer fabric: 94% Polyester, 6% Elastane

• Reversely sewn-in full zip with wind protection border inside and chin protection • Raglan sleeves • Cuffs with hook-and-loop fastener

XS–2XL

Dark Grey | Azure | White | Black | Navy | Red

XS–2XL **10**

431.42 | **JM950**

Hooded Softshell/men

340 g/m² | Outer fabric: 94% Polyester, 6% Elastane

• Reversely sewn-in full zip with wind protection border inside and chin protection • Set-in sleeves • Pockets with zipper

S–3XL

White | Black | Azure | Dark Grey | Red | Navy

S–3XL **10**

Where several fabrics are used, the combination and fabric weight may vary.

486.18 **HR-1**

Men's Epsilon 2 Softshell

305 g/m² I 95% Nylon, 5% Elastane (Ripstop)

• Bonded with 100% Polyester Microfleece • Ultra-durable mechanical stretch fabric • This product is backed by a 5-year warranty.

S–2XL

Black

Navy

Charcoal Twill

S–XL **12**

478.18 **XB-3W**

Women's Patrol Softshell Jacket

240 g/m² I 100% Polyester with mechanical stretch

• Inside bonded with single jersey • Sealed seams • This product is backed by a 5-year warranty.

XS–2XL

Black/Carbon

XS–2XL **10**

477.18 **XB-3**

Patrol Softshell Jacket

240 g/m² I 100% Polyester with mechanical stretch

• Inside bonded with single jersey • Sealed seams • This product is backed by a 5-year warranty.

S–5XL

Navy/Navy

Black/Electric

Black/Bright Red

Black/Carbon

S–2XL **14**

487.18 **HR-1W**

Women's Epsilon 2 Softshell

305 g/m² I 95% Nylon, 5% Elastane (Ripstop)

• Bonded with 100% Polyester Microfleece • Ultra-durable mechanical stretch fabric • This product is backed by a 5-year warranty.

S–XL

Navy

Black

Charcoal Twill

S–L **12**

Colours may not be available in all sizes – check the webshop for full info.

New colour(s)

New size(s)

For more information scan the QR code or go online.

827.33 **R230M**

TX Performance Hooded Softshell Jacket

320 g/m² | Outer: 93% Polyester, 7% Elastane

• Mid-layer: breathable (1,000 g/m² in 24h), wind and waterproof (8,000 mm) TPU membrane • Detachable, adjustable hood • Zipped chest pocket and zipped side pockets

TOP SELLER

S–2XL **10**

S–3XL

Red/Black · Black/Grey · Navy/Royal · Vivid Green/Black

826.33 **R230F**

Ladies TX Performance Hooded Softshell Jacket

320 g/m² | Outer: 93% Polyester, 7% Elastane

• Mid-layer: breathable (1,000 g/m² in 24h), wind and waterproof (8,000 mm) TPU membrane • Full zip in contrast color with inner stom flap • Decorative back yoke

XS (8)–2XL (18)

Vivid Green/Black · Red/Black · Black/Grey · Navy/Royal

XS (8)–2XL (18) **10**

222.33 **R909X**

3-Layer Recycled Printable Casual Hooded Softshell

300 g/m² | 100% Polyester (Recycled)

• Full front zip with inner storm flap and chin guard • Longer back panel • Integral hood

NEW!

S–4XL

Black/Black · Orange/Navy · Navy/Navy

S–3XL **10**

Where several fabrics are used, the combination and fabric weight may vary.

408.05 ST5440

Lux Softshell Jacket Men

250 g/m² | 100% Polyester

• Breathable membrane • Lining: 100% Polyester (Micro Fleece) • Half-moon in centre back for customisation

S–5XL

Blue Midnight, Black Opal, Scarlet Red

S–5XL **20**

409.05 ST5540

Lux Softshell Jacket Women

250 g/m² | 100% Polyester

• Breathable membrane • Lining: 100% Polyester (Micro Fleece) • Half-moon in centre back for customisation

XS–3XL

Black Opal, Blue Midnight, Scarlet Red

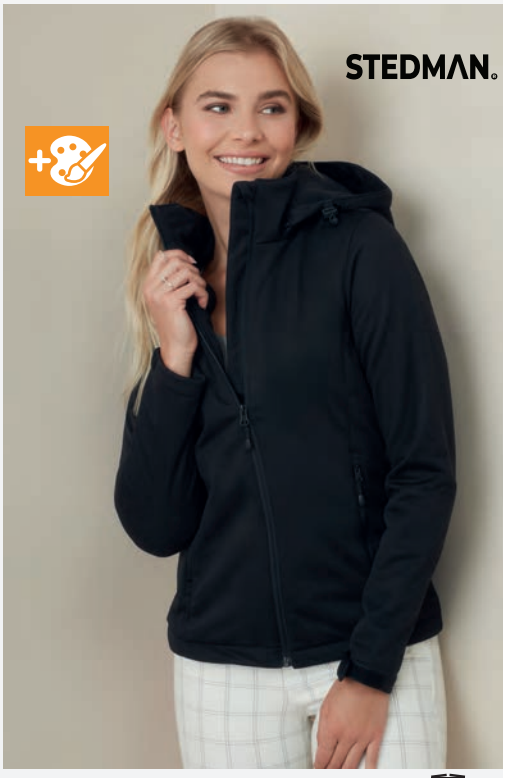

XS–3XL **20**

949.17 TRA702

Women's Venturer 3-Layer Hooded Softshell Jacket

300 g/m² | 100% Polyester

• Woven softshell XPT waterproof and breathable 3 layer membrane fabric • Fully printable outer fabric • Detachable softshell hood

10 (36)–20 (46)

Navy/French Blue, Black, Seal Grey/Black, Navy, Black/Red

10 (36)–20 (46) **16**

948.17 TRA701

Venturer 3-Layer Hooded Softshell Jacket

300 g/m² | 100% Polyester; partly recycled

• Woven softshell XPT waterproof and breathable 3 layer membrane fabric • Fully printable outer fabric • Detachable softshell hood

S–3XL

Navy, Black/Red, Navy/French Blue, Black, Seal Grey/Black

S–2XL **16**

Colours may not be available in all sizes – check the webshop for full info.

New colour(s) New size(s)

For more information scan the QR code or go online.

BODYWARMERS

241 Bodywarmer

254 Fleece Bodywarmer

258 2-layer Softshell Bodywarmer

261 3-layer Softshell Bodywarmer

263 Hi-Visibility Bodywarmer

B&C Reset Bodywarmer
449.42

449.42 **JG002**

Reset Bodywarmer

Outer: 100% Nylon (RCS certified), Recycled

• Full length internal storm flap for wind protection • Insulating polyester padding • Standing padded collar for added protection

XS–4XL **15**

XS–4XL

Black | Royal Blue | Navy | Red

Colours may not be available in all sizes – check the webshop for full info.

New colour(s) New size(s)

For more information scan the QR code or go online.

414.42 **JM930**

Bodywarmer/men
100% Nylon

• Stand-up collar • Zipper in jacket colour with contrast colour pull tab • Side pockets with zippers

S–3XL

White, Navy, Dark Grey, Black, Red

S–2XL **10**

420.42 **JW935**

Zen+/women Bodywarmer
100% Nylon

• Padded • Fleece inner collar • Open side pockets

XS–2XL

Black, Navy, Red, White

XS–2XL **10**

427.42 **JU880**

Bodywarmer Explorer
65% Polyester, 35% Cotton

• Wind stopper in armhole • Longer back • 4 outside pockets, pen pocket and mobile phone pocket

S–3XL

Red, Olive, Black, Beige, Navy

S–3XL **10**

420.54 **9633**

Ladies Zepelin Vest
100% Polyester

• Padding and lining: 100% polyester • Inner pocket • Inside zip for decoration

S–3XL

Black, Deep Navy

S–3XL **10**

Where several fabrics are used, the combination and fabric weight may vary.

426.54 **9624**

Crossover Bodywarmer

100% Polyester

• Reversed quality zippers • 2 large front pockets, inner pocket • Prepared for embroidery

S–3XL

Black/Black

S–3XL **10**

425.54 **9625**

Ladies Crossover Bodywarmer

100% Polyester

• Reversed quality zippers • 2 large front pockets, inner pocket • Prepared for embroidery

S–3XL

Black/Black

S–3XL **10**

414.54 **9632**

Zepelin Vest

100% Polyester

• Padding and lining: 100% polyester • Inner pocket • Inside zip for decoration

S–5XL **10**

S–5XL

Black

Deep Navy

Colours may not be available in all sizes – check the webshop for full info.

New colour(s)

New size(s)

For more information scan the QR code or go online.

457.54 | **9114**

Hybrid-Stretch Bodywarmer

100% Polyester

• Elastic side panels • Inner pocket • Elastic banding at bottom hem

XS–3XL

Deep Green/ Black
Black/Black
Navy/Navy

XS–3XL **10**

426.00 | **0R441F0**

Ladies' Nano Bodywarmer

100% Polyester

• Fluorine and PFC free • Zips and lining in contrast colour • Discreet decoration access at inner left chest

XS–3XL

Black
Iron Grey
French Navy
Dark Olive

XS–3XL **12**

425.00 | **0R441M0**

Men's Nano Bodywarmer

66 g/m² I 100% Polyester

• Fluorine and PFC free • Zips and lining in contrast colour • Discreet decoration access at inner left chest

S–4XL

Iron Grey
French Navy
Black
Dark Olive

S–4XL **12**

450.54 | **9648**

Lite Bodywarmer

Outer: 100% Polyester (360T, recycled)

• Lining: 100% Nylon (380T, recycled) • Front pockets, inner pocket • Adjustable hem with drawstring and stopper

XS–5XL

Navy
Black
Deep Green

XS–3XL **10**

Where several fabrics are used, the combination and fabric weight may vary.

445.33 R045X

Safari Waistcoat

220 g/m² I 65% Polyester, 35% Cotton

• Half of back with mesh lining • 8 pockets including 2 inside pockets, mobile phone pocket, D-ring • Large spacious back pocket

S–2XL

Black, Lichen Green, Orange, Camel, Midnight Navy

S–2XL **25**

474.33 R088X

Windproof Bodywarmer

100% Polyester

• 2 zipped front pockets and 1 zipped chest pocket • Decoration access: concealed zips in outer shoulder panel and inner side seams

XS–3XL

Black, Red, Navy

XS–3XL **10**

414.33 R044X

Fleece Lined Bodywarmer

100% Polyester

• Slightly padded deep collar • Full front zip fastening • Deep cut arm holes for added comfort

S–2XL **10**

S–2XL

Black, Dark Grey, Navy

Colours may not be available in all sizes – check the webshop for full info.

New colour(s) New size(s)

For more information scan the QR code or go online.

440.33 **R094X**

Promo Bodywarmer

100% Polyester

• Wide-cut armholes • Chest phone pocket, 2 front pockets with handwarmer side inserts, inner pocket • Longer back

S–4XL

Navy · Black

S–4XL **20**

844.33 **R193M**

Ice Bird Padded Gilet

100% Polyester

• Filling: 100% Polyester (Recycled) • Full front zip with inner storm flap • Zipped front pockets, inside chest pocket

S–2XL

Grey · Navy · Black · Royal · Orange

S–2XL **10**

833.33 **R193F**

Ladies' Ice Bird Padded Gilet

100% Polyester

• Filling: 100% Polyester (Recycled) • Full front zip with inner storm flap • Zipped front pockets, inside chest pocket

XS (8)–XL (16)

Royal · Black · Navy · Grey · Orange

XS (8)–XL (16) **10**

423.33 **R208X**

Core Bodywarmer

100% Polyester

• Lightweight • Deep cut armholes for added comfort • 2 front pockets, inside pocket

XS–3XL

Black · Bottle Green · Red · Navy · Grey

XS–3XL **20**

Where several fabrics are used, the combination and fabric weight may vary.

823.33 R223X

Nova Lux Padded Gilet

100% Polyester

• Full front heavy duty zip, stud closing stormflap • Zipped side pockets, zipped inside chest pocket • Elasticated grip around waist and armholes

XS–3XL

Black · Navy

XS–3XL **10**

953.33 R239X

Thermoquilt Gilet

100% Polyester

• Sustainable REPREVE ® insulative filling made out of recycled plastic bottles recycled waste • Contrast lining and detailing • Soft bound elasticised armhole and hem

XS–3XL

Navy/Lime · Black/Orange · Royal/Navy · Grey/Black · Navy/Navy · Black/Red · Black/Black

XS–3XL **20**

085.33 R238X

Compass Padded Softshell Gilet

100% Polyester

• Padded body with YKK full zip and chin guard • Ready to brand (no logo) • Decoration access: left chest

XS–4XL

Black/Lime · Navy/Yellow · Black/Grey · Black/Black · Navy/Red · Black/Orange · Navy/Navy · Black/Red · Navy/Grey · Black/Yellow · Black/Royal · Navy/Royal

XS–3XL **10**
4XL **5**

207.33 R244X

Promo Padded Bodywarmer

65 g/m² | 100% Polyester, recycled (Wadding: 160 g/m²)

• Soft bound elasticised armhole and hem • Inside tear release pocket • Longer length style

XS–3XL

Black · Navy · Grey

XS **10**
S–2XL **20**

Colours may not be available in all sizes – check the webshop for full info.

New colour(s) · New size(s)

For more information scan the QR code or go online.

991.17 TRA803

Steller Multi-Zip Bodywarmer

105 g/m² | 100% Polyester (ripstop) with PU coating

• Thermo-Guard insulation (220 g/m²), recycled • 2 lower patch pockets with side hand warmer entry • Internal pocket

S–3XL **12**

S–3XL

Black Navy

415.17 TRA806

Altoona Insulated Bodywarmer

85 g/m² | 100% Polyester (Micro Poplin); partly recycled

• Taffeta lining • Thermo-Guard insulation • High pile fleece lined collar

XS–3XL

Black Otter/Black Seal Grey/ Black Navy

XS–3XL **12**

870.17 TRA831

Stage II Bodywarmer

65 g/m² | 100% Polyamide

• Thermo-Guard insulation • 2 side pockets, inside pocket • Concealed zip entrance in lining for embroidery access

S–4XL

Navy Black Seal Grey

S–4XL **12**

Where several fabrics are used, the combination and fabric weight may vary.

871.17 TRA832

Women's Stage II Bodywarmer

65 g/m² | 100% Polyamide; partly recycled

• 180 g/m² wadding • 2 side pockets, inside pocket • Adjustable shockcord hem

10 (36)–20 (46)

Seal Grey
Black
Navy Blue

12 (38)–20 (46) 10 (36)-20 (46) **12**

952.17 TRA861

Honestly Made Recycled Insulated Bodywarmer

160 g/m² | 100% Polyester, recycled

• Stretch binding to hem • 2 zipped lower pockets • Easily compressible

S–3XL

Black
Navy

S–3XL **12**

860.17 TRA842

Access Insulated Bodywarmer

84 g/m² | Outer: 100% Polyester (micro poplin), quilted; partly recycled

• Water repellent • Full zip with inner stormflap and chin guard • Internal zipped embroidery access

XS–3XL

Seal Grey/ Black
Navy/Black
Black/Black

XS–3XL **12**

789.17 TRA892

Men's Navigate Thermal Bodywarmer

100% Polyester; partly recycled

• Water repellent cire finish • Security pocket inside • Concealed inner zip pocket for embroidery access.

S–3XL

Black/Classic Red
Black/Seal Grey
Navy/French Blue
Navy/Seal Grey
Black/New Royal

S–3XL **8**

Colours may not be available in all sizes – check the webshop for full info.

New colour(s)

New size(s)

For more information scan the QR code or go online.

722.17 TRA905

E-Volve Thermal Hybrid Bodywarmer

100% Polyamide (20D)

• Warmloft Insulation (Recycled) • Chest area space for decoration • Stretch binding to armholes, hem and collar

XS–3XL **16**

XS–3XL

Classic Red/ Black | Strong Blue/ Navy | Ash/Black

788.17 TRA894

Men's Navigate Hybrid Bodwarmer

90% Polyester, 10% Elastane; partly recycled

• Lightweight recycled warmloft fill • Power stretch on the side of the body provides comfort and ease of movement • 2 lower pockets with zip in contrast colour

S–3XL

Black/Classic Red | Black/New Royal | Black/Seal Grey | Navy/Seal Grey | Navy/French Blue

S–3XL **8**

603.17 TRA898

Northdale Insulated Bodywarmer

Outer: 100% Polyester (300D)

• Lining: 100% Polyester (Taffeta, Houndstooth) • Padded laptop pocket for up to 12" laptops and tablets • Concealed zip entrance in lining for embroidery access.

S–3XL

Navy | Black

S–2XL **8**

Where several fabrics are used, the combination and fabric weight may vary.

471.18 KXV-1

Nautilus Thermal Bodywarmer

78 g/m² I 100% Polyester (Pongee)

• Quilted body with ultra-soft lining • Zipped side pockets • This product is backed by a 5-year warranty.

S–3XL **12**
4XL–5XL **6**

S–5XL

Black | Azure | Bright Red | Navy

472.18 KXV-1W

Women's Nautilus Thermal Bodywarmer

78 g/m² I 100% Polyester (Pongee)

• Quilted body with ultra-soft lining • Zipped side pockets • This product is backed by a 5-year warranty.

S-2XL **12**

S–2XL

Azure | Navy | Bright Red | Black

Colours may not be available in all sizes – check the webshop for full info.

New colour(s) New size(s)

For more information scan the QR code or go online.

484.18 AFV-1

Men's Stavanger Thermal Vest

40 g/m² | 100% Nylon (PU coating)

• Internal pocket • Packable into own pocket • This product is backed by a 5-year warranty.

STORMTECH

S–2XL **15**

S–2XL

Garden Green | Black | Navy

485.18 AFV-1W

Women's Stavanger Thermal Vest

40 g/m² | 100% Nylon (PU coating)

• Internal pocket • Packable into own pocket • This product is backed by a 5-year warranty.

STORMTECH

S–XL **15**

S–XL

Garden Green | Navy | Black

Where several fabrics are used, the combination and fabric weight may vary.

473.18 PFV-2

Gravity Thermal Bodywarmer

40 g/m² | Outer: 100% Nylon (Rip Stop)

• Wadding: 100% Polyester (Polyfill) • Contrast full zip with inner stormflap and chin guard • This product is backed by a 5-year warranty.

S–2XL

Navy/Char-coal | Black/Char-coal

S–2XL **10**

412.05 ST5430

Lux Padded Vest Men

100% Nylon

• Half-moon in back centre for customisation • Inside pocket on the front right (stow-away function, vest folds down into its own inside pocket) • Adjustable bottom hem

S–5XL **10**

S–5XL

Black Opal | Blue Midnight

413.05 ST5530

Lux Padded Vest Women

100% Nylon

• Half-moon in back centre for customisation • Inside pocket on the front right (stow-away function, vest folds down into its own inside pocket) • Adjustable bottom hem

XS–3XL

Blue Midnight | Black Opal

XS–2XL **10**

Colours may not be available in all sizes – check the webshop for full info.

New colour(s) New size(s)

For more information scan the QR code or go online.

898.54 | **9122**

Mountain Fleece Bodywarmer

100% Polyester

• Chest pocket with zip • Elastic side panels • Elastic binding at armholes and hem

XS–3XL **10**

XS–3XL

Black/Black | Deep Green/ Black | Clay/Black

864.42 | **FU705**

Traveller+ Bodywarmer Fleece

300 g/m² | 100% Polyester

• Close-cropped and combed anti-pilling fleece • Pockets with zips • Tone-on-tone edging at armholes

XS–3XL

Charcoal | Navy | Black

XS–2XL **15**

846.00 | **0R872M0**

Men's Gilet Outdoor Fleece

320 g/m² | 100% Polyester

• Cadet collar • Side pockets with reversed zips and inner mesh lining • Cord pulls on all zips

XS–2XL

Bottle Green | Burgundy | Bright Royal | Classic Red | Black | French Navy | Convoy Grey

XS–XL **24**

Where several fabrics are used, the combination and fabric weight may vary.

828.05 **ST5010**

Fleece Vest

220 g/m² I 100% Polyester

• Both sides brushed • Stand-up collar • Polyester twill back neck tape

S–2XL

Black Opal
Grey Steel
Blue Midnight

S–2XL **24**

829.05 **ST5110**

Fleece Vest Women

220 g/m² I 100% Polyester

• Both sides brushed • Stand-up collar • Polyester twill back neck tape

S–XL

Cupcake Pink
Black Opal
Scarlet Red
Blue Midnight

M–XL **24**

820.54 **9104**

Stretch Fleece Bodywarmer

235 g/m² I 90% Polyester, 10% Elastane

• Stand up collar • Zipped chest pocket and front pockets • Elastic armwholes, cuffs and hem

XS–3XL **10**

XS–3XL

Navy
Dark Grey
Black
Deep Green

Colours may not be available in all sizes – check the webshop for full info.

New colour(s)

New size(s)

For more information scan the QR code or go online.

774.17 TRF695

Navigate Fleece Bodywarmer

180 g/m² I 100% Polyester (Recycled, mini grid fleece)

• Fabric made from at least 30% recycled materials • Zipped side pockets • Stretch binding to collar, armholes and hem.

S–3XL **16**

S–3XL

Navy/French Blue | Navy/Seal Grey | Black/Seal Grey | Black/Classic Red | Black/New Royal

416.17 TRA700

Haber II Full Zip Bodywarmer

250 g/m² I 100% Polyester; partly recycled

• Elasticated bound armholes • 2 zipped lower pockets • Adjustable shockcord hem.

S–3XL

Dark Navy | Bottle Green | Black

S–3XL **16**

828.17 TRA801

Micro Fleece Bodywarmer

210 g/m² I 100% Polyester; partly recycled

• 210 series Microfleece • Layer lite fabric technology • Full zip

S–2XL

Dark Navy | Black

S–2XL **16**

Where several fabrics are used, the combination and fabric weight may vary.

969.33 R904X

Recycled Fleece Polarthermic Bodywarmer

100% Polyester, recycled (Fleece)

• Soft bound elasticised armhole and hem • Fleece lined front pockets • Decorative body stitching

XS–4XL

Black Navy

XS–4XL **20**

869.33 R116X

Micro Fleece Gilet

200 g/m² I Outer: 100% Polyester

• Dense knit anti pill finish • Unisex • Suitable for embroidery, transfer print and laser etch

XS–3XL **25**

XS–3XL

Red Orange Navy Charcoal Royal Black Forest

864.33 R037X

Fleece Bodywarmer

330 g/m² I 100% Polyester

• Chest yoke • Zipped side pockets • Straight cut hem

XS–3XL

Royal White Yellow Black Navy Red Forest Green

XS–2XL **25**

Colours may not be available in all sizes – check the webshop for full info.

New colour(s) New size(s)

For more information scan the QR code or go online.

849.33 **R232F**

Women's Printable Softshell Bodywarmer

280 g/m² I 100% Polyester

• Outer: Elastane-free, crimped yarn stretch printable fabric • Inner: Extra warm micro fleece • Decorative top stitch

XS (8)–XL (16) **20**

XS (8)–2XL (18)

White/Black, Vivid Green/Black, Charcoal/Black, Red/Black, Black/Black, Purple/Black, Black/Orange, Navy/Navy, Yellow/Black, Navy/Royal

845.33 **R232M**

Men's Printable Softshell Bodywarmer

280 g/m² I 100% Polyester (2 Layer Mechanical Yarn)

• Outer: Elastane-free, Crimped Yarn Stretch Printable Fabric • Inner: Extra warm micro fleece • Decorative top stitch

S–4XL

Black/Orange, Red/Black, Black/Black, Navy/Royal, Purple/Black, Vivid Green/Black, Charcoal/Black, Navy/Navy, White/Black, Yellow/Black

S–4XL **20**

965.33 **R902F**

Women's Recycled 2-Layer Printable Softshell B/W

280 g/m² I 100% Polyester, recycled (TOPGREEN®)

• YKK NATULON® Eco-Friendly front and pocket zips • Stand-up collar • Flat hem waist

XS–2XL

Workguard Grey, Black, Royal, Navy

XS–XL **20**

Where several fabrics are used, the combination and fabric weight may vary.

961.33 **R902M**

Men's Recycled 2-Layer Printable Softshell B/W

280 g/m² | 100% Polyester, recycled (TOPGREEN®)

• YKK NATULON® Eco-Friendly front and pocket zips • Stand-up collar • Flat hem waist

S–3XL

Black, Workguard Grey, Navy, Royal

S–3XL **20**

445.17 **TRA788**

Flux Softshell Bodywarmer

270 g/m² | Outer: 96% Polyester, 4% Elastane; partly recycled

• Lightweight and super soft handle • 2 zipped lower and 1 zipped chest pocket • Wind proof and quick drying

S–3XL

Classic Red, Seal Grey, Navy/Navy, Black/Black

S–3XL **16**

444.17 **TRA790**

Ladies' Flux Softshell Bodywarmer

270 g/m² | Outer: 96% Polyester, 4% Elastane; partly recycled

• Lightweight and super soft handle • 2 zipped lower and 1 zipped chest pocket

10 (36)–20 (46) **16**

10 (36)–20 (46)

Classic Red, Black/Black, Navy/Navy

Colours may not be available in all sizes – check the webshop for full info.

New colour(s) New size(s)

For more information scan the QR code or go online.

894.17 TRA858

Honestly Made Recycled Softshell Bodywarmer

270 g/m² | 100% Polyester (recycled)

• Lightweight and super soft handle • Fleece lined collar • No external logo branding

S–3XL **12**

S–3XL

Navy | Black

489.17 TRA820

Classic Softshell Bodywarmer

100% Polyester; partly recycled

• Lightweight jersey backed Softshell Fabric • Durable water repellent finish • Zipped side pockets.

S–3XL

Black | Seal Grey | Oxford Blue | Navy

S–3XL **16**

938.17 TRA844

Ablaze Printable Softshell Bodywarmer

265 g/m² | 100% Polyester; partly recycled

• Warm-backed woven softshell • Fully printable fabric • Ideal for embroidery, screen, transfer and vinyl printing.

S–3XL

Black/Black | Navy/French Blue | Seal Grey/ Black

S–3XL **16**

Where several fabrics are used, the combination and fabric weight may vary.

717.17 TRA907

E-Volve Softshell Bodywarmer

100% Polyester (Recycled)

• 2 chest pockets with zip • Side pockets with zip • Reflective print detail

XS–3XL

Ash/Black

Strong Blue/ Navy

Classic Red/ Black

XS–3XL **16**

445.00 0R041M0

Men's Smart Softshell Gilet

315 g/m² I 100% Polyester

• Offers a high degree of breathability combined with protection against wind and chill • Cadet collar • Backneck Tape

XS–3XL

French Navy

Convoy Grey

Black

XS–3XL **12**

718.17 TRA925

Ascender 2-Layer Softshell Bodywarmer

100% Polyester (Recycled)

• Softshell fabric with mechanical stretch • Warm fleece lining • Side pockets with zip

S–3XL

Black/Mineral Grey

Navy/Classic Red

S–3XL **16**

459.00 0R141M0

Softshelll Gilet

340 g/m² I 92% Polyester, 8% Elastane

• Raglan style decorative darts • Side pockets and chest pocket with inner lining, reversed zips and cord pulls • Bungee cord in hem

XS–2XL

French Navy

Titanium

Black

Azure

Classic Red

XS–XL **12**

Colours may not be available in all sizes – check the webshop for full info.

New colour(s)

New size(s)

For more information scan the QR code or go online.

861.17 TRA848

Octagon II Printable Bodywarmer

300 g/m² | 100% Polyester; partly recycled

• 2 zipped lower pockets and 1 zipped chest pocket • Adjustable shockcord hem • Ideal for embroidery, screen, transfer and vinyl printing.

S–4XL

Black/Black
Seal Grey/ Black
Navy/Seal Grey

S–4XL **16**

459.33 R123X

Softshell Bodywarmer

320 g/m² | 93% Polyester, 7% Elastane

• YKK full front zip fastening • Various pockets • Bottom hem and armholes with adjustable drawcord

S–2XL

Workguard Grey/Black
Red/Black
Black/Black
Navy/Black
Bottle/Black

S–2XL **10**

604.17 TRA914

E-Volve Stretch Hybrid Midlayer Bodywarmer

235 g/m² | 100% Polyester (stretch fabric); partly recycled

• Inserts: 100% Polyester (knit fabric) • Stretch binding to collar, armwholes and hem • Chest area space for decoration

XS–3XL

Strong Blue/ Navy
Ash/Black
Classic Red/ Black

XS–3XL **16**

806.33 R214X

Core Softshell Bodywarmer

290 g/m² | 93% Polyester, 7% Elastane

• 4 way super stretch • Wind stop inner flap • Comfortable active fit

S–3XL

Black
Navy

S–3XL **20**

Where several fabrics are used, the combination and fabric weight may vary.

930.77 HV005

Fluo Bodywarmer

190 g/m² I 100% Polyester

• Safety shoulder braces and two body hoops • Stand up collar • Two pockets and a chest pocket with D-ring

S–2XL

Fluo Yellow

S–2XL **20**

927.77 HV007

Fluo Kensington Hooded Gilet

340 g/m² I 100% Polyester

• Fleece lined integrated hood with elastication • Large inside pocket • Decoration access concealed in inner bottom

S–3XL

Fluo Orange Fluo Yellow

S–3XL **20**

426.77 HV006

Fluo Softshell Bodywarmer

340 g/m² I 100% Polyester

• Mid layer: TPU membran • Shaped lower back • Chest pocket with waterproof zip, 2 lower hand warmer pockets with zip

S–3XL **20**

S–3XL

Fluo Yellow Fluo Yellow/ Navy

Colours may not be available in all sizes – check the webshop for full info.

New colour(s) New size(s)

For more information scan the QR code or go online.

087.33 **R451X**

Printable Safety Softshell Gilet

280 g/m² | 100% Polyester

• Lightweight and warm • Black colour contrast panels • Suitable for direct print (not DTG), transfer and embroidery

S–4XL **10**

S–4XL

Fluorescent Yellow/Black

Fluorescent Orange/

808.77 **HV008F**

Fluo Fleece Reversible Bodywarmer

280 g/m² | 100% Polyester

• Reversible, inner side is fleece (Navy) • 2 inner and 2 outer pockets • Lightweight, warm and comfortable

S–3XL

Fluo Yellow

Fluo Orange

S–3XL **20**

877.33 **R332X**

Reversible Soft Padded Safety Gilet

Outer: 100% Polyester

• Super soft, lightweight and warm • Suitable for embroidery • Reflective print body bands

S–4XL

Fluo Yellow/ Navy

Fluo Orange/ Navy

S–4XL **10**

Where several fabrics are used, the combination and fabric weight may vary.

JACKETS

266 Windcheater and Rain Jacket

276 Padded Jacket

289 Midseason Jacket

306 Winter Jacket

311 3-in-1 Jacket

B&C Reset Lined Windbreaker
457.42

450.42 **JG003**

EN 0

#Reset Windbreaker

100% polyester (Recycled) (RCS certified)

• Adjustable 3-part hood with drawcord #defense • Raglan sleeves #comfort • Packable in pocket with zipper #versatile

XS–2XL **50**

XS–4XL

Red | Navy | Magenta Pink | White | Royal Blue | Black | Meta Orange | Pop Yellow | Lake Blue | Bottle Green

Where several fabrics are used, the combination and fabric weight may vary.

496.42 JU800

Sirocco Windbreaker

100% Nylon

• Water resistant • Side pocket to the right side • Elasticated sleeve band

S–3XL **50**

S–3XL

Real Green, Pixel Turquoise, Gold, Purple, Royal Blue, Navy, White, Black, Bottle Green, Atoll, Red, Orange, Ultra Yellow

497.42 JW902

Sirocco/women Windbreaker

100% Nylon

• Water resistant • Two welt pockets • Elastic sleeve cuffs

XS–2XL **30**

XS–2XL

White, Real Green, Pixel Turquoise, Red, Orange, Royal Blue, Black, Atoll, Ultra Yellow, Navy

Colours may not be available in all sizes – check the webshop for full info.

New colour(s) New size(s)

For more information scan the QR code or go online.

405.42 **JUI60**

ID.601 Midseason Windbreaker

100% Polyester with Polyacrylic coating

• Self fabric lining inside collar • Forward seams on shoulders for better protection • 2 front pockets with overlap, 1 inner wallet pocket

S–2XL **30**

S–3XL

Dark Grey | Red | Orange | White | Black | Navy

406.42 **JWI61**

ID.601/women Midseason Windbreaker

100% Polyester with Polyacrylic coating

• Self fabric lining inside collar • Forward seams on shoulders for better protection • 2 front pockets with overlap, 1 inner wallet pocket

XS–2XL **30**

XS–2XL

Black | Navy | Dark Grey

Where several fabrics are used, the combination and fabric weight may vary.

495.42 **JU801**

Air Windbreaker

100% Nylon

• Elasticated cuffs • Side pockets with zip • Adjustable drawstring hem

S–3XL

Royal Blue, Bottle Green, Black, White, Dark Grey, Red, Navy

S–2XL **30**

836.18 **GXJ-2**

Stormtech Men's Olympia Shell

104 g/m² I 100% Polyester (Ripstop)

• Articulated sleeves • Critically sealed seams • This product is backed by a 5-year warranty.

S–5XL

Black/Azure, Black/Bright Red, Black/Black

S–3XL **30**

401.39 **BY016**

Windrunner

70 g/m² I 100% Nylon, 230T

• Hood with dividing seam • Matching zipper • Side zip pockets.

XS–5XL

Navy/Navy, Darkshadow/Darkshadow, Black/Black

XS–3XL **50**

837.18 **GXJ-2W**

Women's Olympia Shell

104 g/m² I 100% Polyester (Ripstop)

• Lining: 100% Polyester • Chest and side pockets with zip • This product is backed by a 5-year warranty.

XS–2XL

Black/Black, Black/Bright Red

XS **15**
S–XL **30**

Colours may not be available in all sizes – check the webshop for full info.

New colour(s) New size(s)

For more information scan the QR code or go online.

848.18 RX-2

Vertex Stormshell

180 g/m² | 55% Polyester, 45% Polyester (Recycled)

• YKK® AquaGuard® Center Front Zipper • STORMTECH 3-Layer H2XTREME® 20000/10000 Waterproof / Breathable Outer Shell • Two-Way Waterproof Pit Zips

S–2XL **20**

S–3XL

Dusk/Mid-night | Chive/Cy-press | Granite/Black

849.18 RX-2W

Women's Vertex Stormshell

180 g/m² | 55% Polyester, 45% Polyester (Recycled)

• Fully Sealed Seams • Helmet Compatible • Articulated Elbows

XS **10**
S–XL **20**

XS–XL

Granite/Black | Chive/Cy-press

Where several fabrics are used, the combination and fabric weight may vary.

995.33 R095X

Waterproof Jacket/Trouser Set

200 g/m² I 100% polyester

• Mesh ventilated back • Inner storm cuffs, adjustable drawcord hem on jacket • 2 spacious front pockets, 2 access pockets to trousers

S–2XL **20**

S–2XL

Olive | Black | Royal | Red | Fluorescent Yellow | Navy

889.33 R189X

HDI Quest Lightweight Stowable Jacket

100% Nylon

• Printed neck label • Taped seams • Elasticised cuff

XS–3XL **20**

XS–3XL

Navy/Lime | Black/Orange | Royal/Lime

Colours may not be available in all sizes – check the webshop for full info.

New colour(s) New size(s)

For more information scan the QR code or go online.

830.33 **R203X**

Microfleece Lined Jacket

100% Polyester

• Leightweight • Microfleece collar • Full length zip

S–3XL

Navy, Burgundy, Red, Bottle Green, Royal, Black

S–3XL **20**

409.33 **R205X**

Lightweight Jacket

Outer: 100% Polyester (190T)

• Extremely lightweight • 2 front zip closing pockets • Fold-away system into pocket

XS–2XL

Navy, Red, Black

XS–XL **25**

404.33 **R204X**

Core Adult Windcheater

100% Polyester (190T with AC coating)

• Breathable front chest vent panels • 2 front pockets • Zip closing right pocket

S–2XL

Black, Hot Pink, Bottle Green, Navy, Royal, Red

S–2XL **25**

211.33 **R908X**

Prism PU Waterproof Jacket with Recycled Backing

200 g/m² | Outer: 100% Polyurethane

• Lining: 100% Polyester, recycled • Underam eyelets • Waterproof welded seams

XS–4XL

Black Olive

XS–2XL **10**
3XL–4XL **5**

Where several fabrics are used, the combination and fabric weight may vary.

926.33 **R226X**

Stormdri Trousers

100% Polyester

• Elasticated waistband • Waist vents to access inner pockets • Adjustable snap closing ankles

S–3XL **25**

S–3XL

Black Navy

927.33 **R227X**

Stormdri Jacket

100% Polyester

• Mesh back ventilation • 2 front pockets • Fully taped seams

S–3XL **25**

S–3XL

Black Navy

Colours may not be available in all sizes – check the webshop for full info.

New colour(s) New size(s)

For more information scan the QR code or go online.

492.17 **TRW248**

Pro Pack Away Jacket

80 g/m² | 100% Polyamide

• Elasticated cuffs • Packs away into stuff sack • Taped seams

XS–3XL **30**

XS–3XL

Navy Black

Where several fabrics are used, the combination and fabric weight may vary.

720.17 TRW532

Ascender Waterproof Shell Jacket

100% Polyester (Recycled)

• Mesh lined body • Concealed hood • Concealed zip entry for embroidery access

S–3XL

Black/Mineral Grey
Mineral Grey/Black
Navy/Classic Red

S–3XL **16**

696.17 TRW408

Stormbreak Jacket

100% Polyester (Waterproof Hydrafort 5000)

• Elasticated cuffs • 2 lower pockets • Adjustable shockcord hem

S–3XL

Black
Navy

S–3XL **24**

992.17 TRW348

Pro Pack Away Overtrousers

80 g/m² | 100% Polyamide

• Adjustable hem with press studs • Packs away into stuff sack • Taped seams

XS–3XL

Navy
Black

XS–3XL **30**

695.17 TRW308

Stormbreak Overtrousers

100% Polyester (Waterproof Hydrafort 5000)

• Elasticated waist • Press studs at hem • 2 side pocket openings

S–3XL

Navy
Black

S–3XL **24**

Colours may not be available in all sizes – check the webshop for full info.

New colour(s) New size(s)

For more information scan the QR code or go online.

457.42 **JG004**

Reset Lined Windbreaker

Outer Body :100% polyester (Recycled) (RCS certified)

• Raglan sleeves for ease of movement • Semi-Elasticated cuffs • Adjustable bottom hem with drawcord for a better fit

XS–4XL **30**

XS–4XL

Black | Bottle Green | Navy | Red | Dark Grey | Royal Blue

Where several fabrics are used, the combination and fabric weight may vary.

432.42 **JM825**

Multi-Active/men Jacket

100% Polyester

• Forward seam on shoulder • 2 zipped hand pockets with overlap • Inner wallet pocket with hook and loop closing tab

S–3XL **30**

S–3XL

Red/Warm Grey | Atoll/Warm Grey | Navy/Warm Grey | Black/Warm Grey

433.42 **JW826**

Multi-Active/women Jacket

100% Polyester

• Forward seam on shoulder • 2 zipped hand pockets with overlap • Adjustable cuffs

XS–XL **10**

XS–2XL

Atoll/Warm Grey | Red/Warm Grey | Black/Warm Grey | Navy/Warm Grey

Colours may not be available in all sizes – check the webshop for full info.

New colour(s) New size(s)

For more information scan the QR code or go online.

434.42 **JM961**

Crew Bomber/men Jacket

100% Polyester

• Inner in contrast colour • Forward shoulder seams • 2 zipped hand pockets with overlap

S–3XL **15**

S–3XL

Black/Warm Grey | Red/Warm Grey | Navy/Warm Grey

435.42 **JW962**

Crew Bomber/women Jacket

100% Polyester

• Inner in contrast colour • Forward shoulder seams • 2 zipped hand pockets with overlap

XS–2XL **10**

XS–2XL

Navy/Warm Grey | Black/Warm Grey | Red/Warm Grey

Where several fabrics are used, the combination and fabric weight may vary.

408.42 **JW925**

Real+/women Heavy Weight Jacket

100% Polyester

• Adjustable tear release sleeve ends • Inside pocket and two side pocket with zip closure and trim • Decoration access on back.

XS–2XL

Navy, Deep Red, Black

XS–L **10**

467.42 **JU824**

Ocean Shore Midseason Parka

100% Nylon

• Concealed zip with tear release closing • Cuffs with tear release adjuster • Several pockets

S–3XL

Black, Red, Dark Grey, Navy

S–3XL **30**

452.42 **JM970**

Real+/men Heavy Weight Jacket

100% Polyester

• Adjustable tear release sleeve ends • Side pockets with zip closure and trim, inside pocket with zip closure • Decoration access on back

S–3XL **10**

S–3XL

Royal Blue, Orange, Black, Navy, White, Deep Red

Colours may not be available in all sizes – check the webshop for full info.

New colour(s) New size(s)

For more information scan the QR code or go online.

708.54 | **9602**

Club Jacket

Outer: 90% Polyester (Recycled), 10% Elastane

• Lining: 100% Nylon (Recycled) • Two front pockets, inner pocket • Adjustable hem with drawstring

XS–3XL **10**

XS–5XL

Navy | Deep Green | Black | Red | Dark Grey

444.54 | **9604**

Urban Adventure Jacket

88% Polyester, 12% Elastane

• 2 layer fabric • Inner pocket with snap button • Front pockets with double opening (zip and snap button)

S–3XL

Space Grey | Black | Dark Olive

S–3XL **10**

445.54 | **9605**

Ladies' Urban Adventure Jacket

88% Polyester, 12% Elastane

• 2 layer fabric • Inner pocket with snap button • Front pockets with double opening (zip and snap button)

S–3XL

Space Grey | Black | Dark Olive

S–2XL **10**

Where several fabrics are used, the combination and fabric weight may vary.

803.54 **9606**

All Weather Jacket

88% Polyester, 12% Elastane

• 2-layer fabric fabric with 310T polyester lining with DuPont™ padding • Wind- and waterproof (8.000 mm), taped seams • Breathable (3.000 g/m² in 24h)

XS–3XL **10**

XS–5XL

Navy

Black

804.54 **9608**

All Weather Parka

88% Polyester, 12% Elastane

• 2-layer fabric fabric with 310T polyester lining with DuPont™ padding • Wind- and waterproof (8.000 mm), taped seams • Breathable (3.000 g/m² in 24h)

S–XL **10**

S–XL

Black

Colours may not be available in all sizes – check the webshop for full info.

New colour(s)

New size(s)

For more information scan the QR code or go online.

805.54 | **9609**

Womens All Weather Parka

88% Polyester, 12% Elastane

• 2-layer fabric with 310T polyester lining with DuPont™ padding • Wind- and waterproof (8.000 mm), taped seams • Breathable (3.000 g/m² in 24h)

S–3XL **10**

S–3XL

Black

846.18 | **SSR-5**

Scirocco Lightweight Shell

139 g/m² I 100% Polyester (recycled, Twill)

• Mesh lined back vent • Brushed tricot lined side pockets with waterproof zip • Fully sealed seams.

S–2XL **20**
3XL–4XL **10**

S–4XL

Navy

Where several fabrics are used, the combination and fabric weight may vary.

820.33 **R160X**

Recycled Fleece Lined Stomdri 4000 Jacket

200 g/m² | 100% Polyester (recycled)

• Inner: Active Fleece by Result®, Anti-Pilling • Wind and waterproof (4,000 mm) • Concealed integral hood

S–3XL

Bottle/Bottle
Black/Grey
Red/Navy
Brown/Brown
Royal/Navy
Purple/Purple
Navy/Navy

S–L **10**

412.33 **R206X**

Core Midweight Jacket

Outer: 100% Polyester (190T, StormDri 2000 coating)

• Mid weight fabric • Long fit with fashion cut back • Decorators access: bottom back hem

S–3XL

Black
Red
Steel Grey
Navy

S–3XL **20**

847.18 **SSR-5W**

Women's Scirocco Lightweight Shell

139 g/m² | 100% Polyester (recycled, Twill)

• Mesh lined back vent • Brushed tricot lined side pockets with waterproof zip • Fully sealed seams

XS–2XL **10**
S–XL **20**

XS–3XL

Navy
Black
Granite

Colours may not be available in all sizes – check the webshop for full info.

New colour(s)

New size(s)

For more information scan the QR code or go online.

403.39 **BY259**

Light College Jacket

60 g/m² I 100% Polyester

• Striped stand-up collar • Dropped shoulders • Snap button placket

XS–3XL **35**

XS–3XL

Black

402.39 **BY030**

Bomber Jacket

160 g/m² I 100% Nylon

• Extra layer in the neck for printing • Pocket on the right sleeve • Orange colored lining

XS–2XL

Black

Burgundy

XS–XL **10**

400.39 **BY269**

Oldschool College Jacket

400 g/m² I 50% Wool, 50% Viscose (Body); 100% Viscose (Sleeves)

• Striped stand-up collar and hem • Snap button placket • Color accentuated side pockets and rib cuffs

XS–5XL

Black/White

XS–XL **15**
3XL–4XL **10**

Where several fabrics are used, the combination and fabric weight may vary.

602.17 TRA255

Pro Pilot Jacket

Outer: 100% polyester (High Shine Fabric)

• Lining: 100% Polyester (Taffeta, quilted) • Internal zipped security pocket • Concealed zip entrance in lining for embroidery access.

S–3XL **8**

S–3XL

Dark Khaki | Navy | Black

410.17 TRA301

Hudson Jacket

100% Polyester

• Inner: 200 series anti-pill Symmetry fleece lining • Fleece lined collar • Mobile phone pocket

S–3XL **8**

S–3XL

Black | Navy

Colours may not be available in all sizes – check the webshop for full info.

New colour(s) New size(s)

For more information scan the QR code or go online.

405.17 TRA361

Beauford Insulated Jacket

200 g/m² | 100% Polyester (Peached Hydrafort 5000), partly recycled

• Thermo-Guard insulation • Integrated adjustable hood • Zipped deep side pockets, inner pocket

S–3XL

Black, Navy

S–3XL **8**

420.17 TRW297

Dover Bomber Jacket

195 g/m² | 100% Polyester (partly recycled)

• Collar and body fleece lined • Stormflap with hook and loop • Waterproof (5,000 mm) and windproof fabric

2XS–4XL

Oxford Blue, Dark Green/Dark Green, Navy/Navy, Seal Grey/Black, Black/Ash, Burgundy/Burgundy, Royal/Navy, Classic Red/Navy

XS–4XL **8**

404.17 TRA362

Ladies' Beauford Insulated Jacket

200 g/m² | 100% Plyester (Peached Hydrafort 5000), partly recycled

• Integrated adjustable hood • Wind and waterproof (5,000 mm), fully taped seams • Concealed zip entrance in lining for embroidery access.

10 (36)–20 (46)

Black, Navy

10 (36)–20 (46) **8**

461.17 TRW461

Ardmore Jacket

200 g/m² | 100% Polyester

• Mesh lining • Taped seams • 2 zipped lower pockets

XS–3XL

Classic Red, Bottle Green/Seal Grey, Sun Orange/Seal Grey, Oxford Blue/Seal Grey, Navy, Seal Grey/Black, Keylime/Seal Grey, Black, Majestic Purple/Seal

XS–3XL **16**

Where several fabrics are used, the combination and fabric weight may vary.

605.17 TRF720

E-Volve Stretch Hybrid Midlayer Jacket

235 g/m² I 100% Polyester (stretch fabric); partly recycled

• Inserts: 100% Polyester (knit fabric) • Extol Stretch warm backed knitted fabric • Zipped chest pockets with reflective piping

XS–3XL

Strong Blue/ Navy
Classic Red/ Black
Ash/Black

XS–3XL **16**

407.05 ST5940

Recycled Scuba Jacket Women

94% Polyester (24% Recycled), 6% Elastane

• Made from recycled plastic bottles (8 per jacket) • Decorative flatlock seams • Side pockets with hidden zippers

XS–XL

Black Opal
Anthra Heather

XS–XL **10**

970.17 TRW511

X-Pro Exosphere II Shell Jacket

100% Polyester (Waterproof and breathable Isotex 10000); partly recycled

• Concealed hood with adjusters • Sleeve pocket with hi-tech water resistant zip

S–3XL **16**

S–3XL

Navy/Oxford Blue
Black/Magma

Jackets

MIDSEASON JACKET

Colours may not be available in all sizes – check the webshop for full info.

New colour(s)

New size(s)

For more information scan the QR code or go online.

406.05 ST5840

Recycled Scuba Jacket Men

94% Polyester (24% Recycled), 6% Elastane

• Made from recycled plastic bottles (8 per jacket) • Decorative flatlock seams • Side pockets with hidden zippers

S–2XL **10**

S–2XL

Black Opal | Anthra Heather

410.00 0R510M0

HydraPlus 2000 Jacket

190 g/m² | 100% Nylon

• Inner: mesh lining • Reverse tone-in-tone YKK zip with chin protection • Concealed wind protection border with hook-and-loop fastener

XS–4XL **12**

XS–4XL

Classic Red | French Navy | Black | Titanium | Azure

Where several fabrics are used, the combination and fabric weight may vary.

429.42 **JG001**

Reset Puffer

Outer: 100% Nylon (RCS certified), Recycled

• DWR Water Repellent finish (Durable Water Repellent) • Adjustable detachable hood with standing padded collar, for customised protection • Full length internal storm flap enhances wind protection

XS–4XL **10**

XS–4XL

Navy | Red | Royal Blue | Black

Colours may not be available in all sizes – check the webshop for full info.

New colour(s) New size(s)

For more information scan the QR code or go online.

437.42 **JM940**

Superhood/men Jacket

100% Polyester

• Inner in contrast colour • 2 zipped hand pockets • Inner wallet pocket

S–3XL **10**

S–3XL

Red/Black | Black/Cobalt Blue | Dark Grey/ Neon Orange | Navy/Neon Green

439.42 **JW941**

Superhood/women Jacket

100% Polyester

• Inner in contrast colour • 2 zipped hand pockets • Heavy rib on cuffs and hem with elastane

XS–2XL **10**

XS–2XL

Black/Cobalt Blue | Navy/Neon Green

Where several fabrics are used, the combination and fabric weight may vary.

474.18 **QX-1**

Nautilus Thermal Jacket

78 g/m² I 100% Polyester (Pongee)

• Quilted body with ultra-soft lining • Elasticized cuffs • This product is backed by a 5-year warranty.

S–2XL **10**

S–5XL

Azure Black Navy Bright Red

475.18 **QX-1W**

Women's Nautilus Thermal Jacket

78 g/m² I 100% Polyester (Pongee)

• Quilted body with ultra-soft lining • Elasticized cuffs • This product is backed by a 5-year warranty.

S–XL **10**

S–XL

Black Navy Bright Red

Colours may not be available in all sizes – check the webshop for full info.

New colour(s) New size(s)

For more information scan the QR code or go online.

015.18 AFP-1W

Women's Gravity Thermal Jacket

Outer: 40 g/m² (CDN), 100% Nylon

• Padding: 100% Polyester (Polyfill) • Quilted body with ultra soft lining • This product is backed by a 5-year warranty.

XS–2XL **10**

XS–2XL

Navy/Char-coal

Black/True Red

840.18 QXH-1

Men's Nautilus Quilted Hoody

90 g/m² | 100% Polyester (Pongee)

• Ultra-lightweight and soft thermal lining • Internal chest pocket • This product is backed by a 5-year warranty.

S–5XL

Navy

Dolphin

Black

S–5XL **10**

012.18 AFP-1

Gravity Thermal Jacket

Outer: 40 g/m² (CDN), 100% Nylon

• Padding: 100% Polyester (Polyfill) • Quilted body with ultra soft lining • This product is backed by a 5-year warranty.

S–3XL

Navy/Char-coal

Black/True Red

Black/Char-coal

S–3XL **8**

Where several fabrics are used, the combination and fabric weight may vary.

482.18 **AFP-2**

Men's Stavanger Thermal Jacket

40 g/m² I 100% Nylon (PU coating)

• Lining in contrast colour • Packable into own pocket • This product is backed by a 5-year warranty.

S–2XL

Black/ Graphite

Navy/ Graphite

S–2XL **10**

481.18 **PFJ-3**

Altitude Jacket

Shell: 45 g/m² (CDN), 100% Nylon

• Fill: 100% Polyester (Polyfil)I • Brushed tricot hand warmer pockets • This product is backed by a 5-year warranty.

S–3XL

Black

Navy

S–3XL **8**

483.18 **AFP-2W**

Women's Stavanger Thermal Jacket

40 g/m² I 100% Nylon (PU coating)

• Lining in contrast colour • Packable into own pocket • This product is backed by a 5-year warranty.

S–XL

Black/ Graphite

S–L **10**

454.18 **PFJ-3W**

Ladies' Altitude Jacket

Shell: 45 g/m² (CDN), 100% Nylon

• Fill: 100% Polyester (Polyfil)I • Brushed tricot hand warmer pockets • This product is backed by a 5-year warranty.

XS–2XL

Black

Nightshadow/ Rhododen-

Navy

XS–2XL **8**

Colours may not be available in all sizes – check the webshop for full info.

New colour(s)

New size(s)

For more information scan the QR code or go online.

455.54 **9110**

Hybrid-Stretch Jacket

100% Polyester

• Elastic side panels and sleeves • Inner pocket • Elastic banding at bottom hem

S–3XL

Black/Black
Navy/Navy
Deep Green/ Black

S–3XL **10**

418.54 **9610**

Hooded Outdoor Crossover Jacket

100% Polyester

• 2 large front pockets, inner pocket • Adjustable hem • Prepared for embroidery

S–3XL

Navy/Navy Melange
Black/Black Melange
Space Grey/ Grey Melange

S–3XL **10**

456.54 **9113**

Womens Hybrid-Stretch Hooded Jacket

100% Polyester

• Elastic side panels and sleeves • Inner pocket • Elastic banding at bottom hem

S–3XL

Navy/Navy
Black/Black
Deep Green/ Black

S–3XL **10**

419.54 **9611**

Ladies Hooded Outdoor Crossover Jacket

100% Polyester

• 2 large front pockets, inner pocket • Adjustable hem • Prepared for embroidery

S–3XL

Black/Black Melange
Navy/Navy Melange
Space Grey/ Grey Melange

S–3XL **10**

Where several fabrics are used, the combination and fabric weight may vary.

421.54 | **9626**

Crossover Jacket

100% Polyester

• 2 large front pockets, inner pocket • Elastic cuffs • Prepared for embroidery

S–3XL **10**

S–4XL

Space Grey/ Black

Black/Black

423.54 | **9628**

Hooded Crossover Jacket

100% Polyester

• 2 large front pockets, chest pocket and inner pocket • Elastic cuffs • Prepared for embroidery

S–3XL **10**

S–3XL

Black

Colours may not be available in all sizes – check the webshop for full info.

New colour(s)

New size(s)

For more information scan the QR code or go online.

454.54 **9631**

Ladies Zepelin Jacket

100% Polyester

• Padding and lining: 100% polyester • Inner pocket • Inside zip for decoration

S–3XL **10**

S–3XL

Deep Navy
Black

424.54 **9629**

Ladies' Hooded Crossover Jacket

100% Polyester

• 2 large front pockets, chest pocket and inner pocket • Elastic cuffs • Shaped fit

S–3XL

Black

S–3XL **10**

481.54 **9630**

Zepelin Jacket

100% Polyester

• Padding and lining: 100% polyester • Inner pocket • Inside zip for decoration

S–5XL

Black
Space Grey
Dark Olive
Deep Navy

S–5XL **10**

Where several fabrics are used, the combination and fabric weight may vary.

451.54 | **9644**

Lite Jacket

Outer: 100% Polyester (360T, recycled)

• Lining: 100% Nylon (380T, recycled) • Front pockets, inner pocket • Adjustable hem with drawstring and stopper

XS–5XL

Deep Green
Navy
Black

XS–3XL **10**

458.54 | **9647**

Womens Hooded Lite Jacket

100% Polyester

• Lining: 100% Nylon (380T, recycled) • Inner pocket • Adjustable hem with drawstring with stoppers

S–2XL

Black

S–2XL **10**

449.54 | **9646**

Lite Hooded Jacket

Outer: 100% Polyester (360T, recycled)

• Lining: 100% Nylon (380T, recycled) • Front pockets, inner pocket • Adjustable hem with drawstring and stopper

XS–3XL

Navy
Dusty Orange
Black
Deep Green

XS–2XL **10**

402.54 | **9660**

Richmond Jacket

100% Nylon

• 2 large front pockets, inside pocket • Brass quality metal zippers and buttons • Prepared for decoration

S–4XL

Deep Navy

S–4XL **10**

Colours may not be available in all sizes – check the webshop for full info.

New colour(s) New size(s)

For more information scan the QR code or go online.

417.54 | **9661**

Ladies Richmond Jacket

Outer: 100% Nylon

• 2 large front pockets, inside pocket • Brass quality metal zippers and buttons • Prepared for decoration

S–3XL

Deep Navy

S–3XL **10**

040.33 | **R181M**

Holkam Down Feel Jacket

100% Polyester

• Stand-up collar with fleece lining • Adjustable tear release sleeve ends • 2 side pockets and inside pocket with zip

S–3XL

Navy Black

S–3XL **10**

078.33 | **R093X**

Zip Pull

Tag: 100% Polyurethane, Tie: 100% Polyester

• Black cord with coloured toggle • Interchangeable co-ordinates for any RESULT zip pull style • 1 sales unit = 1 pack with 10 zip pullers.

One Size–One Size

Burgundy Orange
Hot Pink Red
Kelly Green Yellow
Forest Green Royal
Lime White
Purple Ocean Blue

One Size **100**

041.33 | **R181F**

Lady Holkam Down Feel Jacket

100% Polyester

• Stand-up collar with fleece lining • Adjustable tear release sleeve ends • 2 side pockets and inside pocket with zip

XS–XL

Black Navy

XS–L **10**

Where several fabrics are used, the combination and fabric weight may vary.

892.33 **R192M**

Ice Bird Padded Jacket

100% Nylon

• Stand up collar with chin guard • Full front zip, inner storm flap • Zipped front pockets, zipped inside chest pocket

S–2XL

Navy
Frost Grey
Black

S–2XL **10**

891.33 **R194M**

Snow Bird Hooded Jacket

100% Nylon

• Filling: 100% Polyester • Super lightweight and warm • Zipped front pockets

S–3XL

Royal/Navy
Black/Lime
Grey/Orange
Navy/Yellow
Ocean Blue/ Lime Punch

S–2XL **10**

893.33 **R192F**

Ladies Ice Bird Padded Jacket

100% Nylon

• Stand up collar with chin guard • Full front zip, inner storm flap • Zipped front pockets, zipped inside chest pocket

XS (8)–XL (16)

Navy
Black

XS (8)–XL (16) **10**

894.33 **R194F**

Ladies' Snow Bird Hooded Jacket

100% Nylon

• Filling: 100% Polyester • Super lightweight and warm • Zipped front pockets

XS (8)–2XL (18)

Ocean Blue/ Lime Punch
Royal/Navy
Black/Lime
Grey/Orange
Navy/Yellow

XS (8)–2XL (18) **10**

Colours may not be available in all sizes – check the webshop for full info.

New colour(s)

New size(s)

For more information scan the QR code or go online.

495.33 **R195X**

Urban Cheltenham Jacket

100% Polyester

• Lightweight • Stylish cut • Corduroy collar

XS–3XL

Navy · Black

XS–3XL **10**

821.33 **R222X**

Nova Lux Padded Jacket

100% Polyester

• Full front heavy duty zip, stud closing stormflap • Zipped side pockets, zipped inside chest pocket • Elasticated cuffs

XS–3XL

Black · Navy

XS–3XL **8**

896.33 **R196X**

Cheltenham Gold Jacket

100% Nylon

• Corduroy collar • Heavy 2-way zip with stud storm flap • Rear studded saddle vents

XS–3XL

Black · Olive

XS–3XL **8**

872.33 **R233M**

Soft Padded Jacket

100% Polyester

• Super soft lightweight and warm • Lining and trim in contrast color (except Black and Navy) • Hinged locker patch in neck

XS–4XL

Black · Navy · Frost Grey/Black · Black/Orange · Royal/Navy · Navy/Lime

XS–3XL **10**

Where several fabrics are used, the combination and fabric weight may vary.

084.33 R237X

Compass Padded Softshell

100% Polyester

• Padded body with YKK full zip and chin guard • Ready to brand (no logo) • Decoration access: left chest, printable softshell sleeves (recycled)

XS–3XL **10**
4XL **5**

XS–4XL

Black/Orange, Black/Lime, Black/Yellow, Black/Royal, Black/Black, Navy/Navy, Navy/Red, Navy/Grey, Navy/Yellow, Navy/Royal, Black/Grey, Black/Red

206.33 R240X

Black Compass Padded Winter Jacket

100% Polyester, recycled (TOPGREEN®)

• Lining body & hood: 200 g/m², 100% Polyester, recycled fleece (TOPGREEN®) • With mechanical stretch and TPU (non-recycled) membrane • Inside pocket

XS–2XL **10**
3XL **5**

XS–3XL

Black/Grey, Black/Lime, Black/Black, Black/Red, Black/Orange, Black/Royal

Colours may not be available in all sizes – check the webshop for full info.

New colour(s) New size(s)

For more information scan the QR code or go online.

212.33 **R910X**

Recycled Hooded Padded Parka

Outer: 100% Nylon, recycled

• Lining: 100% Polyester, recycled • Inside pocket • Elasticated cuff

XS–3XL

Royal
Navy
Black

XS–3XL **5**
S–2XL **10**

791.17 **TRA241**

Men's Navigate Thermal Hooded Jacket

100% Polyester; partly recycled

• Water repellent cire finish • Security pocket inside • Concealed inner zip pocket for embroidery access.

S–3XL

Black/New Royal
Black/Seal Grey
Navy/French Blue
Black/Classic Red
Navy/Seal Grey

S–2XL **8**

215.33 **R912X**

Recycled Padded Jacket

Outer: 100% Nylon, recycled

• Lining: 100% Nylon, recycled • Inside pockets • Elasticised black bound cuff and hem

XS–3XL

Black
Frost Grey
Navy

XS **5**
S–2XL **10**

600.17 **TRA245**

Northdale Insulated Jacket

Outer: 100% Polyester (300D)

• Lining: 100% Polyester (Taffeta, Houndstooth) • Padded laptop pocket for up to 12" laptops and tablets • Concealed zip entrance in lining for embroidery access.

S–3XL

Black
Navy

S–3XL **8**

Where several fabrics are used, the combination and fabric weight may vary.

950.17 TRA423

Honestly Made Recycled Thermal Jacket

180 g/m² I 100% Polyester, recycled

• Stretch binding to cuffs, hood and hem • 2 zipped lower pockets • Easily compressible

S–3XL

Black Navy

S–3XL **8**

974.17 TRA529

Tourer Hybrid Jacket

100% Polyamide

• Warmloft down-touch performance technology insulation • Extol stretch side panels • Easily compressible

S–3XL

Navy Black

S–3XL **8**

790.17 TRA549

Men's Navigate Hybrid Hooded Jacket

90% Polyester, 10% Elastane

• Body panels: 100% Polyamide • Power stretch hood, sleeves and side of the body • Ideal for decoration with strategically placed baffles

S–3XL **8**

S–3XL

Black/Seal Grey | Navy/Seal Grey | Navy/French Blue | Black/New Royal | Black/Classic Red

Colours may not be available in all sizes – check the webshop for full info.

New colour(s) New size(s)

For more information scan the QR code or go online.

721.17 TRA563

E-Volve Thermal Hybrid Jacket

100% Polyamide (20D)

• Warmloft Insulation (Recycled) • Chest area space for decoration • Stretch binding to collar, cuffs and hem

XS–3XL **12**

XS–3XL

Classic Red/ Black | Strong Blue/ Navy | Ash/Black

410.05 ST5420

Lux Padded Jacket Men

100% Nylon

• Half-moon in back centre for customisation • Inside pocket on the front right (stow-away function, jacket folds down into its own inside pocket) • Adjustable bottom hem

S–5XL

Black Opal | Blue Midnight

S–5XL **10**

411.05 ST5520

Lux Padded Jacket Women

100% Nylon

• Half-moon in back centre for customisation • Inside pocket on the front right (stow-away function, jacket folds down into its own inside pocket) • Adjustable bottom hem

XS–3XL

Black Opal | Blue Midnight

XS–3XL **10**

Where several fabrics are used, the combination and fabric weight may vary.

419.00 **0R430M0**

Men's Cross Jacket

100% Polyester

• Fluorine and PFC free • Chest pocket, inside pocket and side pockets with zip • Discreet decoration access at inner left chest

S–3XL **12**

S–4XL

Black French Navy

423.00 **0R440M0**

Men's Hooded Nano Jacket

100% Polyester

• Fluorine and PFC free • Zips and lining in contrast colour • Discreet decoration access at inner left chest

S–4XL **12**

S–4XL

Iron Grey Black French Navy Dark Olive

Colours may not be available in all sizes – check the webshop for full info.

New colour(s) New size(s)

For more information scan the QR code or go online.

452.54 **9680**

All Weather Winter Jacket

Outer: 88% Polyester, 12% Elastane (2-layer fabric)

• Lining: 100% Polyester (310T) • 4-way stretch fabric • Taped seams

S–3XL **10**

S–3XL

Black Asphalt

453.54 **9681**

Womens's All Weather Winter Jacket

Outer: 88% Polyester, 12% Elastane (2-layer fabric)

• Lining: 100% Polyester (310T) • 4-way stretch fabric • Taped seams

S–2XL **10**

S–2XL

Black

Where several fabrics are used, the combination and fabric weight may vary.

842.18 **X-2**

Men's Nostromo Thermal Shell

120 g/m² | 100% Polyester (mechanical stretch fabric)

• Ultra-lightweight nylon taffeta lining • Internal mesh stash pocket • This product is backed by a 5-year warranty.

S–5XL **8**

S–5XL

Navy/ Graphite

Black/ Graphite

843.18 **X-2W**

Women's Nostromo Thermal Shell

120 g/m² | 100% Polyester (mechanical stretch fabric)

• Ultra-lightweight nylon taffeta lining • Internal mesh stash pocket • This product is backed by a 5-year warranty.

XS–3XL **8**

XS–3XL

Navy/ Graphite

Black/ Graphite

Colours may not be available in all sizes – check the webshop for full info.

New colour(s)

New size(s)

For more information scan the QR code or go online.

408.33 **R110X**

City Executive Jacket

100% Polyester

• Stain resistant • Waistband with adjustable drawcord • Various pockets

XS–3XL **10**

XS–3XL

Black

422.33 **R207X**

Winter Parka

Outer: 100% Polyester (StormDri)

• Fully taped seams • High collar with fleece trim on inside collar • 2 front pocket, inside pocket

S–3XL

Bottle Green
Red
Navy
Royal
Black
Burgundy

S–3XL **10**

811.33 **R221M**

Channel Jacket

Outer: 100% Polyester (StormDri)

• Fully taped waterproof seams • Full front zip fastening with storm flap • Fitted elasticated waist band

S–3XL

Black
Navy
Red
Grey
Bottle Green

S–3XL **10**

Where several fabrics are used, the combination and fabric weight may vary.

810.33 R221F

Ladies Channel Jacket

Outer: 100% Polyester (StormDri)

• Fully taped waterproof seams • Two side pockets, mobile phone pocket, right chest inside pocket • Easy tear size adjustable cuffs

XS (8)–2XL (18) **10**

XS (8)–2XL (18)

Grey | Navy | Black | Red | Bottle Green

898.33 R326X

Denim Texture Rugged Jacket

200 g/m² | 100% polyester

• Quilted part-fleece lined • Taped seams • Heavy duty 2 way zip with stud closing storm flap

XS–4XL **10**

XS–4XL

Black | Navy

Jackets

WINTER JACKET

Colours may not be available in all sizes – check the webshop for full info.

New colour(s) New size(s)

For more information scan the QR code or go online.

601.17 TRA253

Navigate Waterproof Jacket

100% Polyester (Recycled)

• 4 Way Stretch fabric • Internal zipped security pocket • Concealed zip entrance in lining for embroidery access.

S–2XL **8**

S–3XL

Black/New Royal | Navy/French Blue | Black/Classic Red | Black/Seal Grey | Navy/Seal Grey

868.17 TRA203

Darby III Jacket

200 g/m² I 100% Polyester (Hydrafort 5000 peached); partly recycled

• Concealed hood with adjusters • Inner security pocket • Concealed zip in lining for embroidery access.

S–3XL

Black | Navy

S–XL **8**

940.17 TRA208

Marauder III Insulated Jacket

108 g/m² I 100% Polyester (Isotex 10.000 Stretch Ripstop fabric); partly recycled

• Durable Water Repellent finish for all-weather protection • Thermo-reflect lining panel for heat retention • RFID protection pockets for blocking scanners and reducing risk of digital theft

S–3XL

Navy/Grey | Grey/Black

S–L **8**

Where several fabrics are used, the combination and fabric weight may vary.

418.42 **JU873**

Corporate 3-in-1 Jacket

100% Polyester

• 2 zipped hand pockets with overlap • Zipped chest pocket • Cuffs with hook and loop fasterner

XS–3XL **10**

XS–3XL

Black Dark Grey Navy

Colours may not be available in all sizes – check the webshop for full info.

New colour(s) New size(s)

For more information scan the QR code or go online.

827.18 HR-2

Epsilon System Jacket

Outer: 305 g/m²; 95% Nylon, 5% Elastane

• Lining: 100% Polyester (Microfleece) • Zip out thermal shell liner: 100% Nylon (40 g/m²) • This product is backed by a 5-year warranty.

STORMTECH

S–5XL **1**
4XL **7**

S–5XL

Black

828.18 HR-2W

Women's Epsilon System Jacket

Outer: 305 g/m²; 95% Nylon, 5% Elastane

• Lining: 100% Polyester (Microfleece) • Zip out thermal shell liner: 100% Nylon (40 g/m²) • This product is backed by a 5-year warranty.

STORMTECH

XS–2XL **7**

XS–2XL

Black

Where several fabrics are used, the combination and fabric weight may vary.

480.18 XB-4W

Women's Matrix System Jacket

240 g/m² I 100% Polyester

• Chest and side pockets with waterproof zippers • Quilted inner jacket can be zipped in and out • This product is backed by a 5-year warranty.

S–XL

Navy/Navy Black/Carbon

S–XL **7**

489.18 XB-4

Men's Matrix System Jacket

240 g/m² I 100% Polyester

• Quilted inner jacket can be zipped in and out • Suitable for extreme cold weather (0° to -20°C) • This product is backed by a 5-year warranty.

S–XL **7**

S–5XL

Black/Carbon Black/Electric Blue Navy/Navy Black/Bright Red

423.17 TRA130

Defender III 3-In-1 Jacket

200 g/m² I 100% Polyester (Peached Hydrafort 5000), partly recycled

• Wind and waterproof (5,000 mm), fully taped seams • Concealed zip entrance in lining for embroidery access • Inner jacket: 100% polyester (220 series anti-pill Symmetry fleece)

S–3XL

Royal/Navy Navy/Black

Black/Seal Grey Classic Red/ Seal Grey

S–3XL **8**

Colours may not be available in all sizes – check the webshop for full info.

New colour(s) New size(s)

For more information scan the QR code or go online.

456.17 TRA143

Kingsley 3 in 1 Jacket

Outer shell: 100% Polyester (recycled)

• Waterproof and breathable Isotex 10000 • Taped seams • Concealed zip entrance in lining for embroidery access.

S–2XL **8**

S–3XL

Navy/Navy | Oxford Blue/ Oxford Blue | Black/Black

457.17 TRA144

Women's Kingsley 3 in 1 Jacket

Outer shell: 100% Polyester (recycled)

• Waterproof and breathable Isotex 10000 • Taped seams

10 (36)–20 (46)

Navy/Navy

10 (36) **8**
16 (42)–18 (44) **6**

866.17 TRA147

Benson III Jacket

145 g/m² I 100% Polyester (partly recycled)

• Waterproof, breathable (Isotex 10,000) and windproof • Concealed hood with adjusters • Inner jacket: 220 g/m², 100% Polyester (Anti-Pilling Symmetry Fleece)

S–4XL

Black/Black | Navy/Navy

S–4XL **8**

Where several fabrics are used, the combination and fabric weight may vary.

867.17 TRA148

Women's Benson III Jacket

145 g/m² | 100% Polyester (partly recycled)

• Waterproof, breathable (Isotex 10,000) and windproof • Concealed hood with adjusters • Inner jacket: 220 g/m², 100% Polyester (Anti-Pilling Symmetry Fleece)

10 (36)–20 (46)

Navy/Navy Black/Black

10 (36)–18 (44) **8**

957.17 TRA156

X-Pro Evader III 3 in1 Jacket

108 g/m² | Outer: 100% Polyester (partly recycled), inner: 100% Polyamide

• RFID pocket protection • Waterproof front zip • Reflective details for enhanced visibility.

S–3XL

Black/Oxford Blue Oxford Blue/Black

S–XL **8**

427.17 TRA150

Classic 3 in 1 Jacket

195 g/m² | 100% Polyester (Peached), partly recycled

• Wind and waterproof (5,000 mm) • Concealed hood with adjuster • Inner jacket: 100% polyester (220 series anti-pill symmetry fleece).

M–3XL **8**

S–3XL

Seal Grey Black Navy Classic Red

Jackets

3-IN-1 JACKET

Colours may not be available in all sizes – check the webshop for full info.

New colour(s) New size(s)

For more information scan the QR code or go online.

071.33 **R236X**

Printable 3-in-1 Transit Jacket

Outer jacket: 100% Polyester

• Front side pockets, chest zip pocket, inside pockets • Secondary inner zip to attach inner Softshell jacket • Inner 2-layer printable softshell: 280 g/m², 100% polyester

XS–2XL **10**
3XL–4XL **5**

XS–4XL

Navy Red Black

411.33 **R068X**

3-in-1 Jacket with Fleece

100% Polyester

• Outside jacket with double stitched taped seams • Underarm ventilation eyelets • Adjustable drawcord hem

XS–4XL

Red Bottle Green
Black Royal
Navy

XS–2XL **10**

807.33 **R215X**

3-in-1 Jacket with quilted Bodywarmer

Outer jacket: Outer: 100% Polyester

• Fully taped seams • 2 front pockets with storm flaps, inside right chest pocket • Elasticated easy tear cuff adjusters

XS–4XL

Black Navy

XS–4XL **10**

Where several fabrics are used, the combination and fabric weight may vary.

853.33 **R400M**

3-in-1 Journey Jacket
280 g/m² | 100% polyester

• Taped seams • Front and chest zipped pockets • Elasticised cuff with tear release adjuster

S–4XL **8**

S–4XL

Black/Black Navy/Black Red/Black Royal/Black

851.33 **R400F**

Ladies' 3-in-1 Journey Jacket
100% polyester

• Outer jacket: Removable lined hood with reflective peak • 2-way full zip with tear release storm flap with studs • Secondary inner zip to attach softshell inner jacket

XS (8)–3XL (20) **8**

XS (8)–3XL (20)

Black/Black Red/Black Navy/Black Royal/Black

Colours may not be available in all sizes – check the webshop for full info.

New colour(s) New size(s)

For more information scan the QR code or go online.

CAPS & HATS

319 5-panel Cotton Cap

323 5-panel Polyester Cap

327 6-panel Cotton Cap

342 6-panel Polyester Cap

354 Trucker Cap

365 Snapback Cap

371 Bucket and Fashion Hat

B401
986.69

317.69 **B171**

Teamwear Competition Cap

266 g/m² I 100% Cotton (Drill), brushed

• 5-panel cap • Seamless front panel • Eyelets

One Size–One Size

Olive Green/ Black
Black/Classic Red
Black/Graphite Grey/ Classic
French Navy/ Classic Red/ White
Bright Royal/ Black/White
Black/Orange
Black/Graphite Grey/ White
French Navy/ Bright Royal/ White
Bottle Green/ Black/White
Orange/ Black/White
Black/Lime Green
Black/Yellow
Black/Classic Red/White
Classic Red/ Black/White

One Size **150**

303.69 **B15c**

Ultimate 5 Panel Cap - Sandwich Peak

100% cotton

• 5-panel cap • Seamless front panel • Eyelets

One Size–One Size

Black/Bright Royal
Black/Orange
French Navy/ Putty
Black/ Fuchsia
Classic Red/ White
Graphite Grey/Oyster Grey
White/French Navy
Putty/French Navy
French Navy/ Classic Red
Black/Yellow
Black/Light Grey
Bright Royal/ White
Black/Lime Green
Black/Classic Red

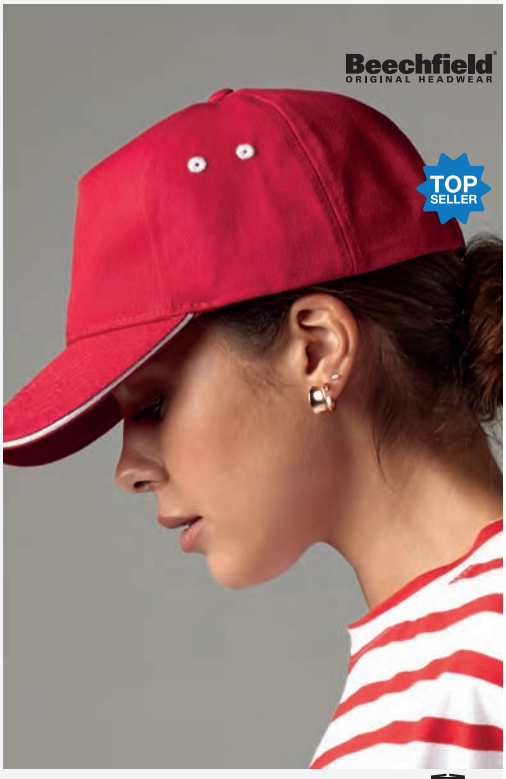

One Size **192**

300.69 **B10**

Original 5 Panel Cap

100% cotton (Twill)

• 5-panel cap • Seamless front panel • Eyelets

One Size **144**

One Size–One Size

White
Bottle Green
Black
Classic Pink
Natural
Surf Blue
Graphite Grey
Kelly Green
Fuchsia
French Navy
Purple
Gold
Sky Blue
Bright Red
Yellow
Orange
Lime Green
Chocolate
Light Grey
Burgundy
Olive Green
Bright Royal
Classic Red
Emerald
Sand

Colours may not be available in all sizes – check the webshop for full info.

New colour(s)

New size(s)

For more information scan the QR code or go online.

130.69 **B825**

EarthAware® Clas. Org. Cotton 5 Panel Cap

100% Cotton (Organic Twill)

• 5 panels • Stitched ventilation eyelets • Self-coloured tri-glide adjuster

One Size–One Size

Bright Royal, Bottle Green, White, French Navy, Classic Red, Black, Graphite Grey

One Size **144**

353.69 **B515**

LED Light Cap

100% cotton

• Continuous or flashing LED lighting system • Rip-Strip™ size adjuster • Perfect for print and embroidery

One Size–One Size

Black, French Navy

One Size **144**

977.69 **B64N**

Organic Cotton Unstructured 5 Panel Cap

100% Cotton (Organic)

• 5 panel design • Soft unstructured crown • Self-fabric strap with tri-glide buckle

One Size–One Size

Olive Green, Desert Sand, Black, Oxford Navy, Terracotta, Sand

One Size **96**

137.69 **B679**

EarthAware® Organic Cord Camper Cap

100% Cotton Corduroy (Organic)

• 5 panel design • Flat peak • Antique Silver ventilation eyelets

Black, Oxford Navy, Stone, Redwood, Forest Night

144

361.69 **B610c**

5 Panel Contrast Snapback

100% cotton

• Contrast detailing • Flat peak • Authentic peak sticker

One Size–One Size

Black/Lime Green, Black/Fuchsia, Black/Classic Red, Black/Orange, Black/Yellow, Black/Surf Blue, Black/Grey

One Size **192**

928.69 **B25c**

Authentic 5 Panel Cap - Piped Peak

100% Cotton

• 5-panel cap • Contrast coloured edge • Self fabric strap with tri-glide buckle

One Size–One Size

Classic Red/ Black/White, French Navy/ White, Black/Classic Red, French Navy/ Bright Royal/, Black/Lime Green, White/French Navy, Black/Orange, Black/White, Graphite Grey/Black, Black/Bright Royal, French Navy/ Classic Red/

One Size **144**

Where several fabrics are used, the combination and fabric weight may vary.

122.69 **B62N**

Organic Cotton 5 Panel
100% Cotton (Organic Twill)

• 5 panels • Structured front panels • Self-fabric strap with tri-glide buckle

One Size–One Size

Navy, Stone, Black, Light Grey, White

One Size **144**

302.69 **B15**

Ultimate 5 Panel Cap
100% Cotton (Drill)

• Seamless front panel • Peak with six rows of stitching • Rip-Strip™ size adjuster

One Size–One Size

White, Bottle Green, Black, Classic Red, Light Grey, Bright Royal, French Navy, Burgundy, Olive Green, Graphite Grey

One Size **192**

311.69 **B58**

Low Profile Heavy Cotton Drill Cap
100% cotton

• 5-panel cap • Low profile • Seamless front panel

One Size–One Size

Bottle Green, Black, French Navy, Classic Red, Light Grey, White

One Size **144**

131.69 **B825C**

EarthAware® Clas. Org. Cotton 5 Panel Sandwich P.
100% Cotton (Organic Twill)

• 5 panels • Contrasting colour sandwich peak • Contrasting colour tri-glide adjuster

One Size–One Size

French Navy/White, Graphite Grey/Black, White/French Navy, Bright Royal/White, Classic Red/White, Bottle Green/White, Black/Classic Red

One Size **144**

Colours may not be available in all sizes – check the webshop for full info.

New colour(s) New size(s)

For more information scan the QR code or go online.

119.69 **B657**

Relaxed 5 Panel Vintage Cap

100% Cotton (Brushed, Washed)

• Soft unstructured crown • Semi-curved peak • Self-fabric strap with brass effect buckle

One Size–One Size

Vintage Bottle Green · Vintage Brown · Vintage Stone · Vintage Black · Vintage Denim

One Size **144**

904.69 **B25**

Authentic 5 Panel Cap

100% cotton

• Pre-curved peak • Self fabric strap with tri-glide buckle • TearAway label

One Size–One Size

Bottle Green · Black · Graphite Grey · French Navy · Bright Royal · Burgundy · White · Classic Red

One Size **144**

121.69 **B638**

Removable Patch 5 Panel Cap

100% Cotton (Twill)

• 5-panel • Pre-curved peak • Interchangeable Rip-Strip™ patch designes for decoration

One Size–One Size

Black · Desert Sand · Graphite Grey · Military Green · Jungle Camo

One Size **144**

359.69 **B654**

Canvas 5 Panel Cap

100% cotton

• Flat peak with 6 rows of stitching • Authentic metal ventilation eyelets • TearAway label for ease of rebranding

One Size–One Size

Terracotta · Olive Green · Desert Sand · Navy · Natural · Black

One Size **192**

316.69 **B159**

Grand Prix Cap

320 g/m² | 100% Cotton (Drill)

• 5-panel cap • Seamless front panel • Eyelets

One Size–One Size

Black/Yellow · Classic Red · Black/Orange · Black/Lime Green · Graphite Grey · Black · Black/Classic Red · Bright Royal

One Size **144**

327.68 **7005**

Classic Jockey Cap

100% Cotton (Twill)

• 5-panel cap • Flat peak with eight rows of stitching • Nylon Clip-Buckle size adjuster

One Size–One Size

Olive · Mink Beige · Sea Blue · Navy · Chocolate Chip · Graphite · Delft · Khaki · Camouflage · Black · Red

One Size **72**

Where several fabrics are used, the combination and fabric weight may vary.

304.73 | **6002**

Classic Poplin Golf Cap

215 g/m² I 60% Cotton, 40% Polyester

• Braided band in product color (diameter: 0,5 cm) • Flat peak with 4 rows of stitching • Snapback closure

One Size–One Size

Black, Navy, Red

One Size **72**

350.34 | **RC050X**

Brushed Cotton Decorator Cap with Sandwich Peak

350 g/m² I 100% Cotton

• 5-panel • Sixfold stitching to peak • Neck strap with fastening clip.

One Size–One Size

Navy/Putty, Amber/Heather, Black/Red, Red/Putty, Heather/Amber, Forest/Putty

One Size **150**

372.34 | **RC072X**

Plush Sandwich Cap

100% Cotton

• 5-panels • Supported front panel without seams • Perfect for decoration

One Size–One Size

White/Navy, Putty/Navy, Red/White, Black/Red, Navy/White

One Size **150**

305.34 | **RC005X**

Cotton Cap

100% Cotton

• 5-panels • Supported front panel • Eyelets

One Size–XL

Burgundy, Black, Sky, Bottle Green, White, Grey

One Size **150**

376.34 | **RC076X**

Folding Legionnaire Hat

100% Cotton

• 3 section fold-up peak • 2 eyelets each side • Elasticated side adjuster

One Size–One Size

Royal, Bottle Green, Black, White, Navy

One Size **150**

676.68 | **6277JC**

Flexfit Jaquard Camo Cap

100% Polyester

• 5 panels • Matching undervisor without hybrid camo pattern • Integrated elastic band.

S/M–L/XL

Navy

S/M–L/XL **72**

Colours may not be available in all sizes – check the webshop for full info.

New colour(s) New size(s)

For more information scan the QR code or go online.

686.68 | **6277Q**

Diamond Quilted Flexfit

300 g/m² | Front panel: 65% Polyuretane, 35% Viscose (Imitation Leather)

• Peak and back crown: 63% Polyester, 34% Cotton, 3% Elastane (Wooly Combed Twill) • Undervisor in contrast colour (Silver) • Integrated elastic band.

Youth–L/XL

Black

Youth–L/XL **72**

901.68 | **9300**

Jockey elastic Cap

100% Polyester

• Unisex cap • Elastic fit.

NEW!

Grey

Khaki

Black

72

600.68 | **280**

Flexfit Delta Unipanel Cap

100% Polyester

• 5 panels • Peak with 1 row of stitching • Undervisor in contrast colour (Black)

S/M–L/XL

Melange Black

S/M–L/XL **72**

636.68 | **5511UP**

Flexfit Unipanel™ Cap

95% Polyester, 5% Elastane (melange optic)

• Mesh panels: 100% Polyester • 5 panels • Undervisor in contrast colour (White)

S/M–L/XL

Olive/Black

Dark Grey/ Black

S/M–L/XL **72**

Where several fabrics are used, the combination and fabric weight may vary.

667.68 **110MU**

110 Melange Unipanel

95% Polyester, 5% Elastane

• 5 panels • Undervisor in contrast colour (Silver) • Hook and loop fastener.

One Size

Dark Grey

One Size **72**

609.68 **7005PF**

Polar Fleece Jockey Cap

304 g/m² I 100% Polyester (Polar Fleece)

• 5 panels • Matching undervisor • Strap with click closure.

One Size

Black

One Size **72**

399.68 **5089M**

Premium 5 Panel Snapback

80% Polyacrylic, 20% Wool

• 5 panels • Undervisor in contrast colour (Green) • Snapback closure.

One Size–One Size

Black/Black Navy

One Size **72**

346.68 **5577UP**

Unipanel Melange Cap

95% Polyester, 5% Elastane

• 5-panel cap • Structured melange fabric • Big front panel, mid-profile

S/M–L/XL

Melange Dark Grey Melange Heather Grey

Melange Navy

S/M–L/XL **72**

Colours may not be available in all sizes – check the webshop for full info.

New colour(s) New size(s)

For more information scan the QR code or go online.

394.68 **110ZP**

110 Pocket Cap

98% Polyester, 2% Elastane

• Horizontal zip on the left side • Matching undervisor • Hook and loop adjuster with plastic buckle.

One Size–One Size

White | Black

One Size **72**

132.69 **B194R**

Rope Detail Golf Cap

205 g/m² I 96% Polyester (Recycled), 4% Elastane

• 5 panel design • Semi-structured front panel • Snapback size adjuster

Navy/White | Light Grey/White | White/Navy

144

903.68 **9310**

Retro Reflective Cap

74% Polyester, 26% Cotton

• Snapback closure • Unique reflective material • Lightweight.

Black | Grey

72

133.69 **B220R**

Recycled Fleece Outdoor Camper Cap

290 g/m² I 100% Polyester Fleece (Recycled)

• 5 panel design • Stitched ventilation eyelets • Adjustable webbing and clip closure

Black | Navy | Olive Green | Biscuit

144

305.68 **6560**

Fitted Baseball Cap

97% Polyester, 3% Elastane

• 5 panels • No mid seam • Peak with 8 rows of stitching

S/M–L/XL

Navy | Greenish Grey | Black | Beige | White | Royal | Red | Khaki

S/M–L/XL **72**

983.69 **B659**

Outdoor 5 Panel Camper Cap

100% Nylon

• Sweatband: 100% Polyester Coolmax® fabric • 5 panel design • Snap fastening strap adjuster

One Size–One Size

Navy | Black | Olive Green | Light Grey

One Size **144**

Where several fabrics are used, the combination and fabric weight may vary.

369.34 RC069X

Ulti Legionnaire Cap
100% Polyester
• 5-panel cap • Flat crown • Pre-bent peak

One Size–One Size

Olive Mash, Desert Khaki

One Size **150**

607.33 RC984X

Core Recycled Printers Cap
210 g/m² I 100% Polyester, recycled (Twill)
• 5 panels • Seamless, stiffened front panel • Tear release adjuster

One Size –One Size

Sky, Black, Red, White, Navy, Royal, Bottle Green, Orange

One Size **200**

084.34 RC084X

Boston 5-Panel Printers Cap
65% Polyester, 35% Cotton
• 5 panels • Seamless front panel • Stiffened front panel

One Size–One Size

Sky, Aqua, White, Orange, Purple, Dove Grey, Burgundy, Black, Khaki, Pink, Red, Lime, Navy, Yellow, Apple Green, Bottle Green, Royal

One Size **200**

014.34 RC090X

New York Sparkle Cap
100% Polyester
• Peak underside: 100% Cotton • 5 panels • Pony tail hole

One Size–One Size

Gold, Baby Pink, Black, Silver

One Size **150**

080.34 RC080X

Houston 5-Panel Printers Cap
125 g/m² I 100% Polyester
• Seamless supported front panel • Pre-curved peak with 6 stitch lines • Tear release size adjuster

One Size–One Size

Dove Grey, Pink, Red, Black, Apple Green, White, Royal, Bottle Green, Purple, Yellow, Lime, Orange, Navy, Aqua

One Size **200**

319.68 6277 FV

Flexfit Flat Visor
63% Polyester, 34% Cotton, 3% Elastane
• Wooly combed twill span • 6 panels • Matching undervisor

S/M–L/XL

Black, Dark Grey, Heather, Maroon, Navy

S/M–L/XL **72**

Colours may not be available in all sizes – check the webshop for full info.

New colour(s) New size(s)

For more information scan the QR code or go online.

301.68 **6277**

Wooly Combed Cap

63% Polyester, 34% Cotton, 3% Elastane

• For kids' sizes please order: 627.68 • 6 panels • Mid profile athletic shape

TOP SELLER

XS/S (53-61cm)
72

XS/S (53-57cm)–XS/S (53-57cm)

Coyote Brown, Pepper Green, Red, Fresh Green, Dark Grey/ Dark Grey, Hawaiian Ocean, Spicy Orange, Gold, Black/Black, Royal, Rose Brown, Carolina Blue, Purple, Dark Pink, Dark Leaf Green, Stone, Olive, Dark Grey, Brown, Dark Navy, Navy, White, China Blue, Maroon, Khaki, Black, Slate Blue, Silver, Charcoal, Dark Navy/ Dark Navy, Pink, Curry, Grey, Orange, Spruce

678.68 **6277P**

Flexfit Perforated Cap

97% Polyester, 3% Elastane

• 6 panels • Matching undervisor • Integrated elastic band.

S/M–L/XL **72**

S/M–L/XL

Black

Where several fabrics are used, the combination and fabric weight may vary.

675.68 **6277CS**

Flexfit Camo Stripe Cap

92% Polyester, 8% Elastane

• 6 panels • Matching undervisor • Integrated elastic band.

S/M

Dark Camo

S/M **72**

674.68 **6277CA**

Carbon Flexfit Cap

73% Polyester,27% Elastane

• Peak: 63% Polyester, 34% Viscose, 3% Elastane • Matching undervisor • Integrated elastic band.

S/M

Black/Carbon

S/M **72**

336.68 **6277RP**

Flexfit Recycled Polyester Cap

97% Polyester (Recycled), 3% Elastane

• 6 panels • Curved visor with 8 rows of stitching • Integrated Flexfit band

S/M–L/XL

Navy, Charcoal, White, Khaki, Black, Silver, Loden

S/M–L/XL **72**

324.68 **6277KR**

Flexfit Kryptek Cap

100% Polyester

• 6-panel cap • Peak with eight rows of stitching • Patent permacurve peak.

S/M–L/XL

Typhon, Wraith, Highlander

S/M **72**

645.68 **6277DC**

Flexfit Wooly Combed Adjustable

63% Polyester, 34% Cotton, 3% Elastane

• 6 panels • Flat peak with 8 rows of stitching • Undervisor in contrast colour (White)

One Size–One Size

Dark Grey, Black, Navy, Grey, Dark Navy, Black/Black

One Size **72**

644.68 **6277AS**

Alpha Shape Flexfit

63% Polyester, 34% Viscose, 3% Elastane

• 6 panels • Peak with 8 rows of stitching • Matching undervisor

S/M–L/XL

White, Dark Grey, Black, Dark Navy

S/M–L/XL **72**

Colours may not be available in all sizes – check the webshop for full info.

New colour(s) New size(s)

For more information scan the QR code or go online.

311.68 **6277FM**

Fine Melange Cap

450 g/m² I 62% Polyester, 35% Viscose, 3% Elastane (Melange)

• 6-panel cap • Black undervisor • Closed back, stretch fitted.

S/M–L/XL

Charcoal Black

72

310.68 **6277HM**

Heringbone Melange Cap

290 g/m² I 80% Polyester, 20% Viscose

• 6-panel cap • Black undervisor • Closed back, stretch fitted.

S/M

Black/Heather Grey

S/M 72

616.68 **6277T**

Flexfit Wooly Combed 2-Tone

400 g/m² I 63% Polyester, 34% Cotton, 3% Elastane (Twill)

• 6 panels • Peak with 8 rows of stitching • Undervisor in contrast colour

S/M–L/XL

Black/Silver Black/Navy

Black/Red

S/M–L/XL 72

381.68 **6277VC**

Flexfit® Veil Camo™ Cap

156 g/m² I 100% Polyester

<P/> • 6 panels • Undervisor in contrast colour (Black)

S/M–L/XL

Poseidon Black Wideland

S/M–L/XL 72

679.68 **6277PS**

Plain Span Flexfit

62% Polyester, 35% Viscose, 3% Elastane

• 6 panels • Undervisor in contrast colour (Black) • Integrated elastic band.

S/M

Heather Grey

S/M 72

348.68 **6277WR**

Flexfit Wooly Combed Waterrepellent

98% Polyester, 2% Elastane

• 6 panels • Mid profile athletic shape • Silver undervisor

S/M–L/XL

White Black

Red Grey

Dark Navy

S/M–L/XL 72

Where several fabrics are used, the combination and fabric weight may vary.

680.68 **6277TK**

Twill Knit Flexfit

66% Polyester, 30% Cotton, 4% Elastane

• 6 panels • Undervisor in contrast colour (Black) • Integrated elastic band.

S/M–L/XL

Grey

S/M–L/XL **72**

369.68 **6089CB**

Checkerboard Snapback

80% Polyacrylic, 20% Wool

• Peak: 60% Cotton, 40% Polyester • Checkerboad pattern on peak and undervisor • Snapback closure.

One Size

Black/White

One Size **72**

658.68 **6277TT**

3-Tone Flexfit Cap

63% Polyester, 34% Cotton, 3% Elastane

• 6 panels

S/M–L/XL

Red/White/Black

Neonorange/White/Olive

S/M–L/XL **72**

608.68 **6089CO**

Cork Snapback

382 g/m² I Crown: 80% Polyacrylic, 20% Wool

• Peak: 90% Sonstige Fasern, 10% Polyester (Cork) • Matching undervisor • Snapback closure.

One Size–One Size

Natural

Black

One Size **72**

Colours may not be available in all sizes – check the webshop for full info.

New colour(s)

New size(s)

For more information scan the QR code or go online.

357.68 **6089MC**

Classic Snapback Multicam®

239 g/m² I 98% Polyester, 2% Elastane

• 6 panels • Flat peak with 8 rows of stitching • Snapback size adjuster.

One Size–One Size

Multicam Black · Multicam Tropic · Multicam

One Size **72**

383.68 **6089BD**

Bandana Snapback

382 g/m² I 80% Polycrylic, 20% Wool (Premium Wool Blend)

• Peak: 100% Cotton • Matching undervisor • Snapback closure.

One Size

Black/Paisley

One Size **72**

355.68 **6089MS**

Melange Solid Snapback

97% Polyester, 3% Elastane

• Peak: 100% Cotton • Matching undervisor • Snapback closure.

One Size

Black Melange/Black

One Size **72**

342.68 **6089F**

Floral Snapback

80% Polyacrylic, 20% Wool

• 6 panels • Flat peak with 6 rows of stitching • Floral pattern undervisor.

One Size–One Size

Red · Mint

One Size **72**

392.68 **6089CV**

Camo Visor Snapback

382 g/m² I 80% Polyacrylic, 20% Wool

• Peak: 100% Cotton • Matching undervisor • Snapback closure.

One Size–One Size

Black Camo · Olive Camo

One Size **72**

304.68 **6533**

Tactel Mesh Cap

44% Polyester, 42% Nylon, 7% Cotton, 7% Elastane

• Comfort fit design • Air mesh side and back • Peak with 8 Rows of stitching

S/M–L/XL

Royal · Purple · Black · White · Navy · Red

S/M–L/XL **72**

Where several fabrics are used, the combination and fabric weight may vary.

368.68 | **6533T**

Flexfit Ultrafibre & Airmesh 2-Tone

44% Polyester, 42% Nylon + Polyamide, 7% Cotton, 7% Elastane

• 6 panels • 8 rows of stitching • Undervisor in matching colour

S/M–L/XL

Navy/White | Black/White

S/M–L/XL **72**

611.68 | **110MM**

110 Melange Mix Cap

208 g/m² I 72% Polyester, 22% Viscose, 6% Elastane

• 6 panels • Matching undervisor • Snapback closure.

One Size–One Size

Grey/Khaki | Dark Grey/ Black

One Size **72**

338.68 | **6100NU**

FLEXFIT NU® CAP

77% Polyester, 20% Viscose, 3% Elastane

• Tri-Layer front panel technique for better front decoration • Hard buckram • Matching undervisor

S/M–L/XL

White | Dark Navy | Navy | Black | Grey | Royal | Dark Grey | Red

S/M–L/XL **72**

669.68 | **110VH**

110 Hybrid Cap

96% Polyester, 4% Elastane

• 6 panels • Undervisor in contrast colour (White) • Hook and loop fastener.

One Size–One Size

Black | Green | Grey

One Size **72**

635.68 | **110C**

110 Flexfit Pro-Formance

97% Polyester, 3% Elastane

• 6 panels • Matching undervisor

One Size–One Size

Navy | Black | Grey

One Size **72**

322.68 | **110RA**

110 Recycled Alpha Shape Trucker

100% Polyester, recycled

• 6-panel cap • Retro style snapback size adjuster • Patent permacurve peak

One Size

Black

One Size **72**

Colours may not be available in all sizes – check the webshop for full info.

New colour(s) | New size(s)

For more information scan the QR code or go online.

380.68 **110PA**

110 Flexfit Packable Alpha Cap

134 g/m² I 95% Polyester, 5% Elastane

• 6 panels • Matching undervisor • Self fabric size adjuster with metal buckle.

One Size–One Size

Black Grey

One Size **72**

668.68 **110P**

110 Cool and Dry Baseball Cap

100% Polyester

• Peak with 8 rows of stitching • Hook and loop fastener.

One Size–One Size

White Black

Silver Navy

One Size **72**

378.68 **110EC**

Eco Washing 110 Unstructered Alpha Cap

287 g/m² I 98% Polyester, 2% Elastane

• 6 panels • Matching undervisor • Self fabric size adjuster with metal buckle.

One Size–One Size

Black Khaki

One Size **72**

379.68 **110BM**

110 FLEXFIT Batik Mesh CAP

222 g/m² I 100% Cotton

• Netz-Panele: 100% Polyester • Undervisor in contrast colour (White) • Snapback closure.

One Size–One Size

Lavender Mint

One Size **72**

Where several fabrics are used, the combination and fabric weight may vary.

313.68 | **180**

Flexfit Delta Cap

92% Polyester, 8% Elastane

• Inner: 100% Polyester • Ultra lightweight and water repellent fabric • 3-layer sweatband

S/M–L/XL

Spruce, Silver, Dark Grey, Dark Royal, Stone Grey, Royal, Maroon, Red, Black, Navy, White, Orion Blue, Olive

S/M **72**

335.68 | **180M**

Flexfit Delta Carbon Cap

100% Polyester

• 6 panels • Curved visor is without decorative seams • Integrated Flexfit band

S/M–L/XL

Melange Blue, Melange Silver, Melange Charcoal

S/M **72**

314.68 | **180A**

Flexfit Delta Adjustable Cap

92% Polyester 8% Elastane

• High-tech material with anti-stain technology • Processing without inner seams • Peak with 1 row of stitching

One Size–One Size

Black, Navy, Silver

TOP SELLER

One Size **72**

349.68 | **6597**

Cool and Dry Sport Cap

100% Polyester (Honeycomb)

• 6 panels • Matching undervisor • Integrated elastic band.

S/M–L/XL

Black, Navy, Grey

S/M–L/XL **72**

Colours may not be available in all sizes – check the webshop for full info.

New colour(s) New size(s)

For more information scan the QR code or go online.

681.68 | **6355**

Flexfit Melange Cap

98% Polyester, 2% Elastane

• 6 panels • Undervisor in contrast colour (Grey) • Integrated elastic band.

S/M–L/XL

Dark Heather Grey

S/M–L/XL **72**

309.68 | **6210**

Premium 210 Fitted

411 g/m² I 83% Polyacrylic, 15% Wool, 2% Elastane

• 6 panels • Matching undervisor • Integrated elastic band.

S/M–L/XL

Heather Grey, Royal, Brown, Black, Dark Grey, Red

S/M–L/XL **72**

351.68 | **6977CA**

Flexfit Garment Washed Camo

98% Polyester, 2% Elastane

• 6 panels • Mid profile athletic shape • Matching undervisor

S/M

Green Camo

S/M **72**

672.68 | **6210T**

Premium 210 Fitted 2-Tone

83% Polyacrylic,15% Wool, 2% Elastane

• 6 panels • Matching undervisor • Integrated elastic band.

S/M–L/XL

Black/Grey, Black/Red, Red/Black

S/M–L/XL **72**

308.68 | **6778**

Double Jersey Cap

63% Polyester, 34% Cotton, 3% Elastane

• High quality soft jersey knit fabric • Mid profile athletic shape • 6 panels

S/M–L/XL

Heather, Royal, Red, Black, Navy

S/M **72**

316.68 | **6196**

Glen Check Cap

240 g/m² I 97% Polyester, 3% Elastane

• 6-panel cap • Black undervisor for Black/White, Khaki undervisor for Brown/Khaki • Closed back, stretch fitted.

S/M–L/XL

Black/White, Brown/Khaki

S/M–L/XL **72**

Where several fabrics are used, the combination and fabric weight may vary.

350.68 | **6572**

Cool and Dry Calocks Trikot Cap

100% Polyester (Caplocks Tricot)

• 6 panels • Undervisor in contrast colour (Silver) • Integrated elastic band.

S/M–L/XL

Navy, Khaki, Black, White

S/M–L/XL **72**

648.68 | **360T**

Flexfit 360 Omnimesh Cap 2-Tone

96% Polyester, 4% Elastane

• Mesh panels: 100% Polyester • 6 panels • Undervisor in contrast colour (White)

S/M–L/XL

Royal/White

S/M–L/XL **72**

353.68 | **6777**

Flexfit Athletic Mesh

440 g/m² I 97% Polyester, 3% Elastane

• 6 panels • Peak with 8 rows of stitching • Undervisor in contrast colour

One Size

Black

One Size **72**

372.68 | **6350**

Flexfit Heatherlight Cap

55% Polyester, 43% Viscose, 2% Elastan

• 6 panels • peak with 8 rows of stitching • Undervisor in contrast colour

S/M–L/XL

Melange Dark Grey, Melange Grey

S/M **72**

647.68 | **360**

Flexfit 360 Omnimesh Cap

96% Polyester, 4% Elastane

• Mesh panels: 100% Polyester • 6 panels • Undervisor in contrast colour (White)

S/M–L/XL

Navy, Neon Orange, Neon Yellow, White, Black

S/M **72**

625.68 | **6360**

360° Omnimesh Cap

Visor: 60% Cotton, 40% Polyester

• Crown: 100% Polyester (Mesh) • Undervisor in contrast colour • Snapback closure.

One Size

Black

One Size **72**

Colours may not be available in all sizes – check the webshop for full info.

New colour(s) New size(s)

For more information scan the QR code or go online.

300.68 **6195P**

Pinstripe Cap

97% Polyester, 3% Elastane

• 6 panels • Fashion designed pinstripe cap • Peak with 8 rows of stitching

S/M–L/XL

Black/White

S/M–L/XL **72**

345.68 **6197**

Tartan Plaid Cap

330 g/m² I 64% Polyester, 34% Viscose, 2% Elastane

• Hard buckram • Silver colored undervisor • Peak with 8 rows of stitching

S/M–L/XL

Black/Grey Black/Red

S/M–L/XL **72**

646.68 **6778T**

Flexfit Double Jersey 2-Tone

435 g/m² I 66% Polyester, 30% Cotton, 4% Elastane

• 6 panels • Peak with 8 rows of stitching • Matching undervisor

S/M–L/XL

Grey/Black

S/M–L/XL **72**

323.68 **7706RS**

Flexfit Recycled Poly Twill Snapback

100% Polyester, recycled

• 6-panel cap • Snapback size adjuster • Patent permacurve peak

One Size–One Size

Navy Black

One Size **72**

365.68 **6997**

Flexfit Garment Washed Cotton Dad Hat

340 g/m² I 98% Polyester, 2% Elastane

• 6 panels • Matching undervisor • Integrated elastic band.

S/M–L/XL

Black

S/M–L/XL **72**

354.68 **6587**

Flexfit Hydro-Grid Stretch Cap

100% Polyester

• 6 panels • Peak with 6 rows of stitching • Undervisor in matching colour

S/M

Black

S/M **72**

Where several fabrics are used, the combination and fabric weight may vary.

330.68 | **6584**

Flexfit 3D Hexagon Jersey Cap

100% Polyester (3D Hexagon Jersey)

• Fine honeycomb pattern • Extremely flexible fabric for a better fit • 6-panels

S/M–L/XL

Black, Navy, Dark Grey

S/M **72**

930.69 | **B70R**

Recycled Pro-Style Cap

100% Polyester (Recycled)

• 6-panel cap • Structured front panels • Self fabric strap with tri-glide buckle

One Size–One Size

White, Black, Graphite Grey, French Navy

One Size **72**

682.68 | **6477**

Flexfit Wool Blend

83% Polyacrylic, 15% Cotton, 2% Elastane

• 6 panels • Undervisor in contrast colour (Silver) • Integrated elastic band.

S/M–L/XL

Black, Navy, Dark Navy, Grey, Red

S/M–L/XL **72**

124.69 | **B75R**

Recycled Urbanwear 6 Panel Snapback Trucker

100% Polyester (recycled)

• Recycled polyester made from approx. 1.5 post-consumer bottles • 6 panels • Snapback size adjuster

One Size–One Size

French Navy, Black, White, Graphite Grey

One Size **72**

317.68 | **6988**

True Timber® Kanati Camo Cap

96% Polyester, 4% Polyurethan (elastic)

• Authentic TrueTimber® pattern • Matching camo undervisor • Closed back, stretch fitted.

S/M

Kanati Camo Pattern

S/M **72**

110.69 | **B172R**

Performance Cap

100% Polyester (Recycled)

• Sweatband: 100% Polyester (Coolmax® fabric) • 6 panels • Self fabric strap with tri-glide buckle

One Size–One Size

White, Black, Pure Red, Navy, Graphite Grey

One Size **144**

Colours may not be available in all sizes – check the webshop for full info.

New colour(s) New size(s)

For more information scan the QR code or go online.

111.69 **B173R**

Performance Ponytail Cap
100% Polyester (Recycled)

• Sweatband: 100% Polyester (Coolmax® fabric) • Ponytail opening • Slide adjuster and elasticated band fastening

One Size–One Size

Black · White

One Size **72**

074.69 **B196**

Air Mesh 6 Panel Cap
100% Polyester

• Soft-touch air mesh • Cotton twill underpeak and sweatband • Self fabric strap with tri-glide buckle • TearAway label

One Size–One Size

Light Grey · Black · Navy

One Size **96**

065.69 **B187**

Outdoor 6 Panel Cap
100% Nylon

• Coolmax® fabric sweatband (polyester) • Pre-curved peak • TearAway label for ease of rebranding

One Size–One Size

Olive Green · Light Grey · Navy · Black

One Size **144**

079.69 **B651**

Urbanwear 6 Panel Cap
85% polyester, 15% cotton

• Semi-curved peak • Self fabric size adjuster with silver effect buckle • TearAway label

One Size–One Size

Light Grey · Navy · Warm Sand · Black

One Size **96**

114.69 **B195R**

Team Sports-Tech Cap
100% Polyester (Recycled Ripstop)

• Sweatband: 100% Cotton • Stitched ventilation eyelets • Self fabric strap with tri-glide buckle

One Size–One Size

Bright Royal/ White · Bottle Green/ White · Black/White · Classic Red/ White · White/French Navy · Graphite Grey/Light Grey · French Navy/ White

One Size **144**

395.69 **B656**

Faux Suede 6 Panel Cap
100% polyester

• 6 panels • Cotton twill sweatband and interior taping • TearAway label for ease of rebranding

One Size–One Size

Caramel · Black · Light Grey · Dusky Pink

One Size **72**

Where several fabrics are used, the combination and fabric weight may vary.

373.34 RC073X

Fitted Cap Softshell

97% Cotton, 3% Elastane

• 6-panels • Pre-curved peak with 4 stitch lines • Closed profile

Result HEADWEAR

One Size–One Size

Navy, Black

One Size **150**

083.34 RC083X

Bronx Original Flat Peak Snap Back Cap

100% Polyacrylic

• 6 panels • Stiffened front panels • Flat peak with 6 stitch lines

Result HEADWEAR

One Size–One Size

Red, Emerald, Black, Navy, White, Heather Grey, Sapphire

One Size **150**

082.34 RC082X

Bronx Original Flat Peak Dual Color

100% Polyacrylic

• 6 panels • Stiffened front panels • Flat peak with 6 stitch lines

Result HEADWEAR

One Size–One Size

Black/Red, Black/Lime, White/Black, Black/Azure, Black/Purple, Heather Grey/Black

One Size **150**

606.33 RC981X

Recycled Low Profile Cap

210 g/m² I 100% Polyester, recycled (Twill)

• 6 panels • Supported front panels • Tear release size adjuster

GENUINE recycled by Result

One Size –One Size

Dove Grey, Black, Navy, White, Charcoal

One Size **150**

Colours may not be available in all sizes – check the webshop for full info.

New colour(s) New size(s)

For more information scan the QR code or go online.

656.68 **62450C**

Low Profile Organic Cotton Cap

98% Cotton (organic), 2% Elastane

• 6 panels • Matching undervisor • Self fabric size adjuster with metal buckle.

One Size–One Size

Burnt Olive, Black, White, Dark Navy, Navy

One Size **72**

633.68 **6245DC**

Low Profile Destroyed Cap

100% Cotton

• 6 panels • Matching undervisor • Self fabric size adjuster with metal buckle.

One Size–One Size

Dark Grey, Black

One Size **72**

900.68 **6245GW**

Cap Low Profile garment washed

100% Cotton

• 6 panels • Matching undervisor • Patent permacurve peak.

NEW!

Navy, Black, Grey

72

363.68 **6245CD**

Low Profile Corduroy Dad Cap

338 g/m² I 100% Cotton (Corduroy)

• Glossy PU-coated fabric • Undervisor in matching colour • Self fabric size adjuster with metal buckle.

One Size–One Size

Black, Toffee

One Size **72**

Where several fabrics are used, the combination and fabric weight may vary.

364.68 **6245WR**

Low Profile Water Repellent Cap

70% Cotton, 30% Nylon and Polyamide

• Breathable and water-repellent • Undervisor in matching colour • Self fabric size adjuster with metal buckle.

One Size–One Size

Navy · Black

One Size **72**

643.68 **6245EC**

Ecowash Dad Cap

226 g/m² I 100% Cotton

• 6 panels • Matching undervisor • Self fabric size adjuster with metal buckle.

One Size–One Size

Rose · Oak · Dark Navy · White · Olive Night · Black

One Size **72**

673.68 **6245MC**

Low Profile Cotton Twill Multicam®

239 g/m² I 98% Cotton, 2% Elastane

• 6 panels • Undervisor in contrast colour (Black) • Self fabric size adjuster with metal buckle.

One Size

Multicam

One Size **72**

657.68 **6245PT**

Peached Cotton Twill Dad Cap

100% Baumwolle

• Soft, woolly twill • Matching undervisor • Self fabric size adjuster with metal buckle.

One Size–One Size

Maroon · Black

One Size **72**

Colours may not be available in all sizes – check the webshop for full info.

New colour(s) · New size(s)

For more information scan the QR code or go online.

375.68 | **6245RP**

Recycled Polyester Dad Cap

206 g/m² I 100% Polyester (Recycled)

• 6 panels • Matching undervisor • Self fabric size adjuster with metal buckle.

One Size–One Size

Black, Light Charcoal, Navy

One Size **72**

337.68 | **1100C**

110 Organic Cap

98% Cotton (Organic), 2% Elastane

• 6 panels • Curved visor with 8 rows of stitching • Snapback size adjuster

One Size–One Size

White, Dark Navy, Dark Grey, Black

One Size **72**

308.73 | **6245CM**

Low Profile Cotton Twill

100% cotton

• 6-panel cap • Peak with four rows of stitching • Self fabric strap with tri-glide buckle

One Size–Kids 52cm

Stone, Dark Grey, Sea Blue, Red, Maroon, Heather Grey, Dark Navy, Pink, Green Camo, Burnt Olive, Cranberry, Khaki, White, Light Blue, Navy, Buck, Tan, Black

One Size **72**

377.68 | **110RM**

110 Flexfit Ripstop Mesh Cap

225 g/m² I 98% Cotton, 2% Elastane

• Mesh panels: 100% Polyester • Matching undervisor • Snapback closure.

One Size–One Size

Khaki, Black

One Size **72**

Where several fabrics are used, the combination and fabric weight may vary.

361.68 | **110M**

110 Mesh Cap
100% Cotton

• Mesh panels: 100% Polyester • Undervisor in contrast colour (White) • Snapback size adjuster.

One Size–One Size

Black, Charcoal, Red, Navy

One Size **72**

312.68 | **6277MC**

Flexfit® Multicam® Cap
98% Cotton, 2% Polyurethan (elastic)

• Hard buckram • Black undervisor (White undervisor for Alpine Multicam) • Closed back, stretch fitted.

S/M–L/XL

Multicam Black, Multicam Khaki, Multicam Tropic, Multicam Alpine, Multicam

S/M–L/XL **72**

326.68 | **62770C**

Flexfit Organic Cotton Cap
98% Cotton (organic), 2% Elastane

• 6 panels • Peak with eight row of stitching • Eyelets

S/M–L/XL

Black, Pale Grey, White, Burnt Olive, Navy, Dark Grey, Dark Navy, Red

S/M–L/XL **72**

659.68 | **6377**

Flexfit Brushed Twill
98% Cotton, 2% Elastane

• 6 panels • Undervisor in contrast colour (Silver) • Integrated elastic band.

S/M–L/XL

Black, Grey, Navy, Khaki, Pine

S/M **72**

677.68 | **6277M**

Flexfit Natural Melange
98% Cotton, 2% Elastane

• 6 panels • Matching undervisor • Integrated elastic band.

S/M–L/XL

Burgundy, Black

S/M **72**

366.68 | **6588**

Flexfit Garment Washed Camo
280 g/m² I 59% Viscose from Bamboo fibres, 38% Cotton, 3% Elastane

• Super soft touch and natural shine • 6 panels • Undervisor in matching colour

S/M

Black

S/M **72**

Colours may not be available in all sizes – check the webshop for full info.

New colour(s) New size(s)

For more information scan the QR code or go online.

374.68 **6089PS**

Pencil Holder Snapback Cap

265 g/m² | 100% Cotton

• 3 integrated pen holders on the left side panel • Matching undervisor • Snapback closure.

One Size–One Size

Black, Ocher

One Size **72**

689.68 **5001**

V-Flexfit® Cotton Twill Cap

98% Cotton, 2% Elastane PU

• 6 panels • Undervisor in contrast colour (Silver) • Integrated elastic band.

S/M–L/XL

Navy, Grey, Black

S/M **72**

358.68 **7708MS**

6-Panel Curved Metal Snap

100% Cotton

• Peak with 8 rows of stitching • Undervisor in matching colour • Self fabric size adjuster with metal buckle.

One Size–One Size

Croissant, Black

One Size **72**

347.68 **6389**

Retro Cotton Blend Snapback

60% Cotton, 40% Polyester

• 6-panels • Structured fabric • Snapback closure.

One Size–One Size

Black, Navy, Dark Heather

One Size **72**

660.68 **6511CF**

Flexfit Mesh Colored Front

60% Cotton, 40% Polyester

• Mesh-panels: 95% Polyester, 5% Elastane • Undervisor in contrast colour (Silver) • Integrated elastic band.

S/M–L/XL

Black/White/Black, Dark Grey/White/Dark Grey

S/M–L/XL **72**

619.68 **6360T**

360° Omnimesh 2-Tone Cap

Peak: 60% Cotton, 40% Polyester

• Crown:100% Polyester (Mesh) • Undervisor in contrast colour • Snapback closure.

One Size

Charcoal/Black

One Size **72**

Where several fabrics are used, the combination and fabric weight may vary.

359.68 | **6277LC**

Flexfit Light Camo

98% Cotton, 2% Elastane

• 6 panels • Peak with 6 rows of stitching • Undervisor in matching colour

S/M–L/XL

Beige Camo | Dark Beige Camo

S/M **72**

309.73 | **6363V**

Brushed Cotton Twill Mid Profile

100% cotton

• 6-panel cap • Peak with eight rows of stitching • Matching color hook and loop fastener.

One Size–One Size

Navy | Black

One Size **72**

315.73 | **RXZ2109**

YP Signature Cotton Canvas Spa

98% Polyester, 2% Elastane

NEW!

Black | Brown | Heather Grey

72

067.69 | **B655**

Low Profile Vintage Cap

100% cotton, brushed and washed

• Soft unstructured crown • Self fabric strap with brass effect buckle • TearAway label for ease of rebranding

One Size–One Size

Vintage Black | Vintage Red | Vintage Bottle Green | Vintage Olive | Vintage Brown | Vintage Sand | Vintage Denim | Vintage Cornflower | Vintage Jungle | Vintage Light Denim | Vintage Orange | Vintage Mustard | Vintage Stone | Vintage Sage Green | Vintage Light Blue | Vintage Dusky Pink | Vintage Grey

One Size **144**

Colours may not be available in all sizes – check the webshop for full info.

New colour(s) | New size(s)

For more information scan the QR code or go online.

120.69 **B801**

EarthAware® Organic Cotton Canvas 6 Panel Cap

100% Cotton (Organic Canvas)

• Semi-structured front panels • 6 panels • Self-fabric strap with gunmetal buckle

One Size–One Size

Sand, Oxford Navy, Black, Olive Green

One Size **144**

906.69 **B54N**

Organic Cotton 6 Panel Cap

100% Cotton (Canvas)

• Control Union certified cotton • Self fabric strap with tri-glide buckle • TearAway label

One Size–One Size

Oxford Navy, Desert Sand, Olive Green, Graphite Grey, Sand, Terracotta, Black

One Size **96**

073.69 **B682**

Heritage Cord Cap

100% cotton

• 6 panels • Cotton twill sweatband and interior taping • TearAway label for ease of rebranding

One Size–One Size

Black, Dark Olive, Camel, Oxford Navy

One Size **72**

138.69 **B680**

EarthAware® Organic Cord Baseball Cap

100% Cotton Corduroy (Organic)

• 6 panel design • Heritage styling • Self-fabric strap with tri-glide buckle

Stone, Black, Forest Night, Redwood, Slate Blue, Oxford Navy

144

126.69 **B803**

EarthAware® Organic Cotton Stretch-Fit Cap

98% Cotton (Organic), 2% Elastane

• Moisture wicking, ultra soft sweatband provides all-day comfort • Stretch-fit for maximum comfort • Closed back construction provides dual decoration opportunities

S/M–L/XL

Black, Oxford Navy, Graphite Grey, Olive Green

S/M **96**

312.69 **B65**

Pro-Style Heavy Brushed Cotton Cap

100% cotton

• 6-panel cap • Eyelets • Peak with eight rows of stitching (2-tone with sandwich peak)

One Size–One Size

Black, French Navy/Stone, Olive Green, Classic Red, Stone, Graphite Grey, White, Bright Royal, Burgundy, Forest Green, French Navy

One Size **144**

Where several fabrics are used, the combination and fabric weight may vary.

982.69 | B652N

Organic Cotton 6 Panel Dad Cap

100% Cotton (Organic)

• 6 panel design • Low profil • Pre-curved peak

One Size–One Size

Black, Graphite Grey, Natural, White, Navy, Desert Sand, Powder Pink

One Size **144**

310.69 | B57

Low Profile Heavy Brushed Cotton Cap

100% cotton

• 6-panel cap • 2-tone caps: eyelets, button and peak in contrast colour • Peak with four rows of stitching

One Size–One Size

Forest Green/ Taupe, Forest Green, French Navy, French Navy/ Taupe, Black

One Size **144**

066.69 | B653

Low Profile 6 Panel Dad Cap

100% cotton

• Soft unstructured crown • Self fabric strap with tri-glide buckle • TearAway label for ease of rebranding

One Size–One Size

Pastel Lemon, Black, Navy, Pastel Mint, Pastel Pink, Beige, Pastel Blue

One Size **144**

127.69 | B820

EarthAware® Clas. Org. Cotton 6 Panel Cap

100% Cotton (Organic Twill)

• 6 panels • Pre-curved peak • Self-coloured tri-glide adjuster

One Size–One Size

Classic Red, Black, Graphite Grey, French Navy, Bright Royal, White, Bottle Green

One Size **144**

068.69 | B677

Jersey Athleisure Baseball Cap

100% cotton (single jersey)

• Cotton twill sweatband and interior taping • Self fabric strap with tri-glide buckle • TearAway label for ease of rebranding

One Size–One Size

Heather Grey, French Navy, Black, Heather Graphite

One Size **144**

332.69 | B665

Pro-Stretch Flat Peak Cap

98% cotton, 2% elastane

• 6-panel cap • Elasticated crown, one size fits most • Eyelets

One Size

Black

One Size **144**

Colours may not be available in all sizes – check the webshop for full info.

New colour(s) New size(s)

For more information scan the QR code or go online.

371.69 B20

Athleisure 6 Panel Cap

100% cotton

• Structured front panels • Pre-curved sandwich peak in contrast colour • TearAway label for ease of rebranding

Beechfield ORIGINAL HEADWEAR

One Size–One Size

Black/Classic Red · Fuchsia/White · French Navy/White · Black/Lime Green · Orange/White · White/Bright Royal · White/Classic Red · Black/Graphite Grey · Classic Red/White · Black/Yellow · Bright Royal/White · Graphite Grey/Black

One Size **144**

064.69 B59

Authentic Baseball Cap

100% cotton

• Structured front panels • Self fabric strap with tri-glide buckle • TearAway label for ease of rebranding

Beechfield ORIGINAL HEADWEAR

One Size–One Size

Bottle Green · Graphite Grey · Soft White · French Navy · Military Green · Black · Burgundy · Light Grey · Classic Red

One Size **144**

128.69 B820C

EarthAware® Clas. Org. Cotton 6 Panel Sandwich P.

100% Cotton (Organic Twill)

• 6 panels • Contrasting colour sandwich peak • Contrasting colour tri-glide adjuster

Beechfield ORIGINAL HEADWEAR

One Size–One Size

Bright Royal/White · Classic Red/White · White/French Navy · French Navy/White · Graphite Grey/Black · Bottle Green/White · Black/Classic Red

One Size **144**

927.69 B18

Ultimate 6 Panel Cap

100% Cotton (Drill)

• 6-panel cap • Rip-Strip™ size adjuster • Perfect for print and embroidery

Beechfield ORIGINAL HEADWEAR

One Size–One Size

Graphite Grey · French Navy · Classic Red · White · Black · Bright Royal · Bottle Green

One Size **144**

Where several fabrics are used, the combination and fabric weight may vary.

300.41 | **1226500**

Cotton Twill Cap

269 g/m² | 100% cotton, organic

• printable inside facing • adjustable back w. metal buckle • garment washed

TRUE [BLANKS] by H&M Group

One Size–One Size

Washed Black, Washed Blue, Washed Oatmeal

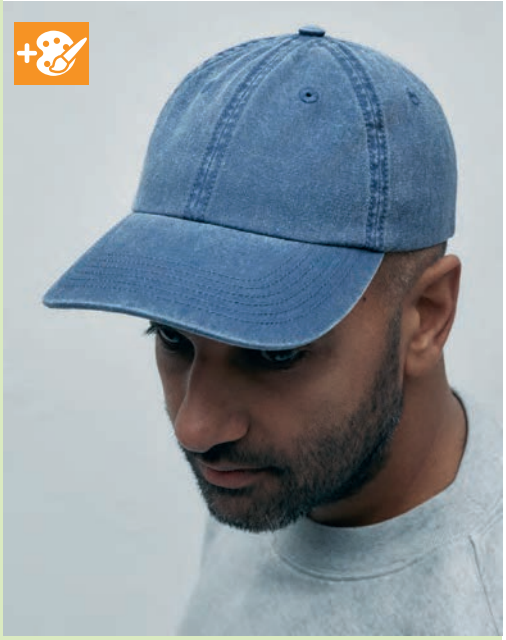

One Size **100**

081.34 | **RC081X**

Memphis 6-Panel Low Profile Cap

100% Cotton

• 6 panels • Supported front panels • Low profile

Result HEADWEAR

One Size–One Size

Royal, Azure, Chocolate Brown, Dove Grey, Purple, Pink, Red, Bottle Green, White, Charcoal Grey, Khaki, Navy, Burgundy, Lime, Black, Orange

One Size **150**

301.41 | **1226504**

Cotton Twill Baseball Cap

269 g/m² | 100% cotton, organic

• adjustable back w. velcro closing • printable inside facing • hard brim

TRUE [BLANKS] by H&M Group

One Size–One Size

Off White, Black, Midnight Blue

One Size **100**

012.34 | **RC091X**

Memphis Low Profile Sandwich Peak Cap

100% Cotton

• Supported front panels • Pre-curved peak with 6 stitch lines • Tear away label

Result HEADWEAR

One Size–One Size

Royal/White, Black/Red, Navy/White

One Size **150**

Colours may not be available in all sizes – check the webshop for full info.

New colour(s) New size(s)

For more information scan the QR code or go online.

370.34 RC010P

Heavy Cotton Drill Cap

100% Cotton

• 6 panels • Eyelets • Fourfold stitching to sandwich peak

One Size–One Size

Red/Black · Navy/Putty · Putty/Bottle · Black/Red

One Size **150**

338.34 RC038X

Herringbone Cap

100% Cotton

• 6-panels • Sixfold stitching to sandwich peak • Herringbone structure

One Size–One Size

Sky/Navy · Pink/White · Black/Tan · Navy/White · Grey/Yellow · Grey/Red · Tan/Navy

One Size **150**

354.34 RC054X

Fine Cotton Twill Cap

• 6-panel • Neck strap with fastening clip • Suitable for embroidery and print.

One Size–One Size

Navy/Putty · Olive/Stone · Putty/Navy

One Size **150**

310.34 RC010X

Heavy Cotton Drill Cap

100% Cotton

• 6-panel cap • Fourfold stitched peak • Clip fastening

One Size–One Size

Bottle Green · Black · Red · Navy · Olive Camo · White

One Size **150**

363.34 RC063X

Plush Cap

100% Cotton

• 6-panel cap • Flat crown • Velvety surface

One Size–One Size

Red · White · Black · Navy

One Size **150**

325.34 RC025X

Pro-Style Heavy Cotton Cap

100% Cotton

• Supported front panel • 6-panels • Adjustable clip fastening

One Size–One Size

Royal · Black · Navy · Red · Forest Green · White

One Size **150**

Where several fabrics are used, the combination and fabric weight may vary.

085.34 RC085X

Kansas Flex Cap

98% Cotton, 2% Elastane

• 6 panels • Stiffened front panel • Pre-curved peak with 6 stitch lines

S/M–L/XL

Navy, White, Red, Cool Grey, Vivid Blue, Black, Khaki

S/M–L/XL **150**

342.34 RC024P

Brushed Cotton Sandwich Cap

100% Cotton

• 6-panels • Sandwich peak • Adjustable clip fastening

One Size–One Size

Navy/Yellow, Natural/Navy, Red/Black, Black/Red, Grey/Red, Navy/White, Grey/Black

One Size **150**

390.34 RC025P

Sandwich Brushed Cotton Cap

100% Cotton

• Reinforced front panel • High crown • 6-panel cap

One Size–One Size

Navy/Natural, Black/Red

One Size **150**

324.34 RC024X

Low Profile Brushed Cotton Cap

100% Cotton

• 6-panels • Eyelets • Tonal button

One Size–One Size

White, Red, Black, Forest Green, Navy, Royal

One Size **150**

Colours may not be available in all sizes – check the webshop for full info.

New colour(s) New size(s)

For more information scan the QR code or go online.

362.68 **110MT**

110 Mesh 2-Tone Cap

55% Polyester, 43% Cotton, 2% Elastane

• Mesh panels: 100% Polyester in contrast colour • Undervisor in contrast colour (White) • Snapback size adjuster.

One Size–One Size

Royal/White
Navy/White
Melange Charcoal/ Black
Charcoal/ White
Melange Silver/White
Black/White

One Size **72**

610.68 **110ST**

110 Structured Canvas Trucker

305 g/m² I 98% Cotton, 2% Elastane (Canvas)

• Mesh panels: 100% Polyester • Undervisor in contrast colour (Black) • Snapback closure.

One Size–One Size

Toffee/Black
Navy/Black
Black

One Size **72**

344.68 **110T**

110 Trucker Cap

Front panel and peak: 100% Cotton

• Rear panels: 95% Polyester, 5% Elastane (Mesh) • 6-panel cap • Snapback size adjuster

One Size–One Size

Blue Tones
Earth Tones
Black/Black

One Size **72**

321.68 **110PT**

110 Flexfit Melange Trucker

60% Cotton, 40% Polyester

• 6-panel cap • Snapback size adjuster • Patent permacurve peak

One Size–One Size

Grey/Melange
Heather/Navy

One Size **72**

Where several fabrics are used, the combination and fabric weight may vary.

397.68 **110RT**

110 Recycled Cap 2-Tone

98% Polyester (Recycelt) , 2% Elastane

• Mesh panel: 100% Polyester (Recycelt) • Undervisor in contrast colour (Black) • Snapback closure.

One Size

Black/White

One Size **72**

651.68 **6005FC**

Foam Trucker Cap Curved Visor

100% Polyester (Interlock)

• Mesh panels: 100% Polyester • Matching undervisor • Snapback closure.

One Size–One Size

Black/Black/ Black

Black/White/ Black

One Size **72**

606.68 **180T**

Flexfit Delta® Carbon Cap – 2 Tone

152 g/m² I 100% Polyester

• 6 panels • Peak with 1 row of stitching • Undervisor in contrast colour (Black)

S/M

Melange Blue/Melange Charcoal

S/M **72**

653.68 **6006T**

Classic Trucker 2-Tone

205 g/m² I 60% Cotton, 40% Polyester (Twill)

• Mesh panels: 100% Polyester • 5 panels • Snapback closure.

One Size

Black/White

One Size **72**

652.68 **6005FW**

Foam Trucker with White Front

330 g/m² I 100% Polyester (Interlock)

• Mesh panels: 100% Polyester • Matching undervisor • Snapback closure

One Size–One Size

Black/White/ Black

Red/White/ Black

Red/White/ Royal

Navy/White/ Navy

Black/White/ Red

Royal/White/ Royal

One Size **72**

382.68 **6006DT**

Denim Trucker

245 g/m² I 100% Cotton

• Mesh panels: 100% Polyester • Matching undervisor • Snapback closure.

One Size–One Size

Black Raw

Blue Raw

One Size **72**

Colours may not be available in all sizes – check the webshop for full info.

New colour(s)

New size(s)

For more information scan the QR code or go online.

373.68 **6006MC**

Multicam Trucker Cap

98% Cotton, 2% Elastane

• Mesh panels: 100% Polyester • Undervisor in Black • Snapback closure.

One Size

Black

One Size **72**

331.68 **6506**

5-Panel Retro Trucker Cap

Front panel and peak: 60% Cotton ,40% Polyester

• Rear panels: 100% Polyester (Mesh) • 5-panel cap • Snapback size adjuster

One Size–One Size

Dark Cobalt/ Lions Blue, Red, Khaki, Black, Chocolate Chip/Greyish Brown, Dark Navy/ Navy, White, Charcoal, Navy

One Size **72**

649.68 **6506T**

5-Panel Retro Trucker 2-Tone Cap

60% Cotton, 40% Polyester (Twill)

• Mesh panels: 100% Polyester • Matching undervisor • Snapback closure.

One Size–One Size

Navy/White, Black/White, Red/White, Charcoal/ White, Brown/Khaki

One Size **72**

624.68 **6506CB**

Checkerboard Retro Trucker

60% Cotton, 40% Polyester

• Mesh: 100% Polyester • Matching undervisor • Snapback closure.

One Size–One Size

Black/White, Lightrose/ White

One Size **72**

621.68 **6506NT**

Neon Retro Trucker

90% Polyester, 10% Elastane

• Mesh panels: 100% Polyester • Matching undervisor • Snapback closure.

One Size–One Size

Neon Orange, Neon Yellow

One Size **72**

632.68 **6606A**

Retro Trucker Camo

65% Polyester, 35% Cotton

• Mesh panels: 100% Polyester • Undervisor in contrast colour (Black) • Snapback closure.

One Size

Camo/Black

One Size **72**

Where several fabrics are used, the combination and fabric weight may vary.

615.68 **6606C**

Camo Trucker Cap

205 g/m² I 60% Cotton, 40% Polyester (Twill)

• Mesh panels: 100% Polyester • Matching undervisor • Snapback closure.

One Size–One Size

Wood Camo/ Black

Dark Camo/ Black

One Size **72**

622.68 **6606CT**

Corduroy Retro Trucker

100% Cotton (Corduroy)

• Mesh panels: 100% Polyester • Matching undervisor • Snapback closure.

One Size

Black

One Size **72**

340.68 **6606SU**

Suede Leather Trucker Cap

100% Polyester

• Suede leather optic • 6-panel cap • Mesh back with matching tonal snapback fasterner

One Size–One Size

Black

Khaki

One Size **72**

664.68 **6606VC**

Classics® Veil Camo™ Retro Trucker Cap

156 g/m² I 100% Polyester

• 6 panels • Undervisor in contrast colour (Black) • Snapback closure.

One Size–One Size

Poseidon Black

Wideland

One Size **72**

661.68 **6606MC**

Retro Trucker Multicam®

98% Cotton, 2% Elastane

• Mesh panels: 100% Polyester • Matching undervisor • Snapback closure.

One Size–One Size

Multicam Alpine

Multicam Arid/Tan

Multicam Black

Arid/Brown

Multicam

Multicam Tropic

One Size **72**

662.68 **6606TR**

Trucker Recycled Polyester Fabric Cap

100% Polyester (recycelt, Twill)

• 6 panels • Matching undervisor • Snapback closure.

One Size

Black

One Size **72**

Colours may not be available in all sizes – check the webshop for full info.

New colour(s)

New size(s)

For more information scan the QR code or go online.

691.68 **6606KR**

Classics® Kryptek® RetroTrucker Cap

190 g/m² | 100% Polyester

• 6 panels • Undervisor in contrast colour (Silver) • Snapback closure.

One Size–One Size

Typhon, Highlander

One Size **72**

655.68 **6320W**

Classic Curved Foam Trucker Cap – White Front

148 g/m² | 100% Polyester

• 5 panels • Matching undervisor • Snapback closure.

One Size

Black/White/Black

One Size **72**

623.68 **6606RT**

Classics Recycled Retro Trucker Cap 2-Tone

100% Cotton

• Mesh panels: 100% Polyester (Recycled) • Matching undervisor • Snapback closure.

One Size–One Size

Charcoal/Black, Navy/White, Olive/White, Grey/White, Black/White

One Size **72**

360.68 **6511MM**

Flexfit Trucker Melange Mesh

83% Polyacrylic, 15% Wool, 2% Elastane

• Melange mesh: 100% Polyester • 6 panels • Undervisor in Black

S/M

Black/Grey Melange

S/M **72**

654.68 **6320**

Classic Curved Visor Foam Trucker Cap

148 g/m² | 100% Polyester

• 5 panels • Matching undervisor • Snapback closure.

One Size

Navy

One Size **72**

302.68 **6511**

Mesh Cotton Twill Trucker Cap

55% Polyester, 43% Cotton, 2% Elastane

• Comfort Fit design • Patented stretchable polyester mesh elastane side and back • Peak with 8 rows of stitching

One Size–L/XL

Navy, Black, White, Royal, Silver, Dark Grey, Red, Buck, Caramel

One Size **72**

Where several fabrics are used, the combination and fabric weight may vary.

329.68 **6511RM**

Flexfit Trucker Recycled Mesh

Front panel and peak: 100% Cotton

• Rear panels: 100% Polyester (Mesh, recycled) • 6-panels • Patent permacurve peak.

S/M–L/XL

Olive/Black
Black/White
Grey/White
Black/Black

S/M **72**

303.68 **6511T**

Mesh Trucker 2-Tone Cap

55% Polyester, 43% Cotton, 2% Elastane

• Comfort Fit design • Patented stretchable polyester mesh elastane side and back • Peak with 8 rows of stitching

One Size–L/XL

Royal/White
Black/White
Navy/White

S/M **72**

343.68 **6511M**

Retro Trucker Melange Cap

Front panel and peak: 97% Polyester 3% Elastane

• Rear panels: 100% Polyester (Mesh) • 6-panel cap • Peak with 8 rows of stitching

S/M

Khaki/Black Mesh

S/M **72**

306.73 **6606**

Retro Trucker

47% cotton, 25% polyester, 28% nylon

• Mesh panels: 100% Polyester • Mesh back with matching tonal snapback fasterner • Classic shape with precurved peak and matching under visor

One Size–Kids 54cm

Cranberry
Dark Navy
Buck
Dark Grey
Pink
Evergreen
White
Black
Maroon
Red
Navy
Silver
Caramel
Khaki
Light Navy

One Size **72**

Colours may not be available in all sizes – check the webshop for full info.

New colour(s)

New size(s)

For more information scan the QR code or go online.

EN O

307.73 **6606T**

Retro Trucker 2-Tone

47% cotton, 25% polyester, 28% nylon

• 6-panel cap • Mesh back with matching tonal snapback fasterner • Classic shape with precurved peak and matching under visor

THE CLASSICS by YUPOONG

TOP SELLER

One Size **72**

One Size–One Size

Navy/White, Maroon/Grey, Evergreen/White, Heather/Black, Steel Blue/Silver, Brown/Khaki, Royal/White, Charcoal/Neon Orange, Silver/White, Charcoal/Navy, Turquoise/White, Pale Khaki/Birch, Charcoal/Neon Green, Buck/White, Rustic Orange/Khaki, Red/Black, Black/White, Heather/White, Coyote Brown/Black, Navy/Silver, Black/Loden, Dark Grey/White, Charcoal/Black, Khaki/White, Navy/Greyish Brown, Moss/Khaki, Caramel/Black

305.73 **6005FF**

Foam Trucker

60% cotton, 40% polyester

• 5 panel • Seamless front panel • Mesh back with matching tonal snapback fasterner

One Size–One Size

Navy, Red, White, Black, Royal

THE CLASSICS by YUPOONG

One Size **72**

303.73 **6606CF**

Retro Trucker Colored Front

60% Cotton 40% Polyester (CVC Twill)

• Mesh panels: 100% Polyester • Matching undervisor • Snapback closure.

One Size–One Size

Black/White/Black, Navy/White/Navy, Red/White/Red, Khaki/White/Khaki, Silver/White/Silver, Dark Grey/White/Dark Grey, Maroon/White/Maroon

THE CLASSICS by YUPOONG

One Size **72**

Where several fabrics are used, the combination and fabric weight may vary.

314.73 | **6606RC**

YP Classcis RealTree Camo Retro Trucker Cap

98% Polyester, 2% Spandex (PU)

• 6 panels • Peak with 8 rows of stitching • Snapback size adjuster

Edge

72

134.69 | **B636**

Appliqué Patch 5 Panel Trucker

195 g/m² | 100% Cotton Front Panel and Peak

• 5 panel design • Appliqué cotton twill patch for decoration • Snapback size adjuster

Black/Stone | Slate Blue/Light Grey | Stone/Shadow Grey | Olive Green/Black

144

311.73 | **6006**

Classic Trucker

60% Cotton 40% Polyester

• 5 panel • Seamless front panel • Classic shape with flat peak and matching under visor

One Size–One Size

Navy | Charcoal | Maroon | Black | White

One Size **72**

135.69 | **B639**

Retro 5 Panel Trucker

90 g/m² | 100% Polyester Front Panel

• 5 panel design • Contrast colour styling • Padded front panel and peak

Sunflower/Heritage Blue | Chocolate/Dark Amber | Black/Dark Olive | Navy/Red

144

302.73 | **6006W**

Classic Trucker Cap

47% cotton, 25% polyester, 28% nylon

• 5 panel • Seamless front panel • Mesh back with matching tonal snapback fasterner

One Size–One Size

C.Blue/White/C. | Royal/White/Royal | Brown/White/Brown | Navy/White/Navy | Kelly/White/Kelly | Red/White/Red | Black/White/Black

One Size **72**

136.69 | **B672**

6 Panel Vintage Trucker

290 g/m² | 100% Heavy Washed Cotton

• Mid profile 6 panel design • Soft unstructured crown • Snapback size adjuster

Vintage Olive/Stone | Vintage Brown/Stone | Vintage Black/Stone | Vintage Denim/Stone

144

Colours may not be available in all sizes – check the webshop for full info.

New colour(s) | New size(s)

For more information scan the QR code or go online.

328.69 **B640**

Snapback Trucker

100% cotton, mesh panels: 100% polyester

• 5-panel cap • Seamless front panel • Peak with six rows of stitching

TOP SELLER

Beechfield ORIGINAL HEADWEAR

One Size **192**

One Size–One Size

Chocolate/ Caramel	Bright Royal/ Bright Royal	Graphite Grey/Graphite Grey	Black/Lime Green	Black/Yellow	White/White	Burgundy/ Grey	French Navy/ French Navy
Black/White	Classic Red/ White	Black/Grey	Black/Black	Bright Royal/ White	Pastel Pink/ Pastel Pink	Black/ Fuchsia	French Navy/ White
Black/Surf Blue	Bottle Green/ Bottle Green	Black/Classic Red	Olive Green/ Black	Light Grey/ Light Grey	Classic Red/ Classic Red	Pure Green/ White	Black/Orange

937.69 **B678**

Jersey Athleisure Trucker

100% Cotton, mesh panels: 100% Polyester

• Mid profile 6-panel cap • Cotton twill sweatband and interior taping • Snapback size adjuster

Beechfield ORIGINAL HEADWEAR

One Size

Black

One Size **144**

907.69 **B642**

Microknit Snapback Trucker

96% Polyester, 4% Elastane, Mesh: 100% Polyester

• Semi-curved peak • Snapback size adjuster • TearAway label

One Size–One Size

French Navy, Black, Light Grey

One Size **96**

Where several fabrics are used, the combination and fabric weight may vary.

329.69 **B645**

Vintage Snapback Trucker

100% polyester, mesh panels: 100% polyester

• 5-panel cap • Seamless padded front panel • Padded peak with six rows of stitching

Beechfield ORIGINAL HEADWEAR

One Size–One Size

Classic Red/White · Black/White · Fluorescent Pink/White · Fluorescent Yellow/White · Black/Black · Bright Royal/White · French Navy/White · Purple/White · Fuchsia/White · Sky Blue/White · Sunflower/White · Orange/White

One Size **192**

936.69 **B664**

Original Flat Peak 6 Panel Trucker

100% Polyester

• 6-panel cap • Structured front panels and flat peak • Retro style snapback size adjuster

Beechfield ORIGINAL HEADWEAR

One Size–One Size

Grey/Black · Black/Black · Olive Green/Black · Classic Red/Black

One Size **72**

113.69 **B189R**

Laser Performance Trucker

100% Polyester (Recycled), Ripstop

• 6 panels • Pre-curved peak • Snap fastening strap adjuster

Beechfield ORIGINAL HEADWEAR

One Size–One Size

Black · Ice Grey · Navy

One Size **144**

117.69 **B644R**

Technical Mesh Trucker

Front panels: 100% Polyester (Recycled)

• Sweatband: 100% Polyester (Coolmax® fabric) • 6 panels • Mesh ventilation panels

Beechfield ORIGINAL HEADWEAR

One Size–One Size

Black/Black · Fresh Green/Black · Navy/Black · Desert Sand/Black

One Size **144**

Colours may not be available in all sizes – check the webshop for full info.

New colour(s) · New size(s)

For more information scan the QR code or go online.

934.69 **B641**

Patch Snapback Trucker

100% Cotton, mesh panels: 100% Polyester

• 5-panel cap • Interchangeable Rip-Strip™ patch designed for decoration • Retro style snapback size adjuster

One Size–One Size

Graphite Grey, Military Green, Black, Desert Sand, Jungle Camo

One Size **144**

078.69 **B646**

Urbanwear Trucker

85% polyester, 15% cotton

• Semi-curved peak • Snapback size adjuster • TearAway label

One Size–One Size

Olive Green, Navy, Black, Navy/White, Warm Sand, Graphite Grey

One Size **96**

023.69 **B694**

Camo Snapback Trucker

100% cotton (front panel and peak), 100% polyester (mesh rear panels)

• Polyester mesh rear panels • Retro style Snapback size adjuster • TearAway label for ease of rebranding

One Size–One Size

Arctic Camo, Midnight Camo, Jungle Camo

One Size **192**

908.69 **B643**

Suede Snapback Trucker

100% Polyester

• Suede • Snapback size adjuster • TearAway label

One Size–One Size

French Navy, Black

One Size **96**

929.69 **B60N**

Organic Cotton Trucker

100% Cotton (Organic), mesh panels: 100% Polyester

• 6-panel cap • Structured front panels • Snapback size adjuster

One Size–One Size

Sand, Black, Olive Green, Graphite Grey, Oxford Navy

One Size **72**

013.34 **RC089X**

Detroit ½ Mesh Truckers Cap

100% Polyester

• 5 panels • Semi-curved peak • Snapback adjuster

One Size–One Size

Navy/White, Royal/White, Super Pink/White, Black/White, Red/White, Navy/Navy, Purple/White, Bottle/White, Black/Black

One Size **150**

Where several fabrics are used, the combination and fabric weight may vary.

312.73 | **6007**

Classic 5 Panel Snapback

100% Cotton (Twill)

• Classic Shape • 5 panels • Green undervisor (except Black/Black)

One Size–One Size

Red | Royal | White | Navy | Black/Black | Black

One Size **72**

301.73 | **6089MT**

Classic Snapback 2-Tone Cap

80% polyacrylic, 20% wool

• Premium wool blend • Classic shape with 2-tone treatments • 6 panels

One Size–One Size

Purple/Gold | Black/Red | Red/Black | Black/Neon Yellow | Heather/Royal | Natural/Black | Black/Silver | Maroon/Black | Heather/Red | Black/Neon Pink | Olive/Black | Heather/Navy | Royal/Orange | Heather Grey/Maroon | Navy/Red | Navy/Maroon | Heather/Black | Charcoal/Black | Black/Purple | Black/Neon Orange | Black/Teal

One Size **72**

300.73 | **6089M**

Classic Snapback Cap

80% polyacrylic, 20% wool

• Premium wool blend • Classic shape • Green undervisor (except 6 color combinations)

TOP SELLER

One Size **72**

One Size–One Size

Purple | Heather | Black | Royal | Dark Navy | Pale Midnight Navy | Red | Spruce | Dark Grey | Orange | Dark Grey/Dark Grey | Heather Grey/Heather Grey | Navy | Black/Black | Deep Olive | Maroon | Buck | Dark Navy/Dark Navy | White | Natural | Tan | Silver | Maroon/Maroon | Brown | Red/Red

Colours may not be available in all sizes – check the webshop for full info.

New colour(s) New size(s)

For more information scan the QR code or go online.

310.73 **6089CF**

Classic Snapback in Camo

60% Cotton, 40% Polyester

• 6-panel cap • Classic shape with flat peak and under visor in contrast color • Black snapback fastener.

One Size

Camouflage

One Size **72**

313.73 **110**

Fitted Snapback

63% Polyester, 34% Cotton, 3% Elastane

• New wooly combed twill span • 6 panels • Black undervisor (except for color combinations)

One Size–One Size

Red, Grey, Black/Grey, Black, White, Navy, Black/Red, Dark Grey

One Size **72**

699.68 **6110NU**

Flexfit NU Adjustable Snapback

79% Polyester, 18% Rayon, 3% Spandex (PU)

• 6-panel, mid profile, structured • Peak with 8 rows of stitching • Matching plastic snapback closure

NEW!

Navy, Dark Grey, Black

72

328.68 **7706**

Curved Classic Snapback

60% Cotton, 40% Polyester

• 6-panel cap • Peak with eight rows of stitching • Patent permacurve peak

One Size–One Size

Gold, Khaki, Royal, Charcoal, Heather Grey, Maroon, White, Light Blue, Pink, Navy, Black, Red, Buck

TOP SELLER

One Size **72**

Where several fabrics are used, the combination and fabric weight may vary.

637.68 **6089CA**

Carbon Snapback

382 g/m² I Crown: 80% Polyacrylic, 20% Wool

• Peak: 73% Polyester, 27% Elastane • Matching undervisor • Snapback closure.

One Size

Black/Carbon

One Size **72**

671.68 **6089VM**

Melange Velour Snapback

Crown: 68% Polyester, 28% Viscose, 4% Elastane (Melange fabric)

• Peak: 100% Polyester (very soft fabric) • Matching undervisor • Snapback closure.

One Size

Grey/Grey

One Size **72**

639.68 **6089HW**

Hawaiian Snapback

382 g/m² I Crown: 80% Polyacrylic, 20% Wool

• Peak: 100% Viscose • Peak and undervisor with pattern • Snapback Closure.

One Size

Black/Aqua

One Size **72**

640.68 **6089R**

Roses Snapback

274 g/m² I Crown: 80% Polyacrylic, 20% Wool

• Peak: 100% Polyester • Peak and undervisor with pattern • Snapback closure.

One Size–One Size

Black/Grey Black/Red

One Size **72**

670.68 **6089SC**

Stripes Melange Crown Snapback

74% Polyester, 22% Viscose, 4% Elastane

• Peak: 80% Polyacrylic, 20% Wool • Matching undervisor • Snapback closure.

One Size

Black/Grey

One Size **72**

325.68 **60890C**

Organic Cotton Snapback

98% Cotton (organic), 2% Elastane

• 6 panels • Flat peak with 8 rows of stitching

One Size–One Size

White Burnt Olive

Black Navy

Dark Grey Dark Navy

Red Pale Grey

One Size **72**

Colours may not be available in all sizes – check the webshop for full info.

New colour(s) New size(s)

For more information scan the QR code or go online.

339.68 **6089SU**

Suede Leather Snapback

100% Polyester

• Suede leather optic • 6 panels • Matching undervisor

One Size–One Size

Khaki Black

One Size **72**

398.68 **6088NS**

Nylon Snapback

100% Polyester

• Flat peak with 4 rows of stitching • Undervisor in contrast colour (Black) • Adjustable closure with plastic buckle.

One Size–One Size

Black Navy

One Size **72**

356.68 **6089TC**

Classic Snapback 2-Tone Camo

65% Polyester 35% Cotton

• Peak: 80% Polyacrylic, 20% Wool • Matching undervisor • Snapback size adjuster.

One Size–One Size

Black/Green Camo Green Camo/ Black

One Size **72**

695.68 **110RS**

110 Ripstop Snapback

155 g/m² I 100% Polyester (Ripstop)

• 6 panels • Matching undervisor • Snapback closure.

One Size–One Size

Black Khaki

One Size **72**

638.68 **6089CH**

Chambray-Suede Snapback

170 g/m² I Crown: 100% Cotton (Chambray)

• Peak: 100% Polyester (suede optic) • Matching undervisor • Snapback closure.

One Size–One Size

Black/Black Blue/Beige

Black/Red

One Size **72**

685.68 **6689M**

Melton Wool Snapback

65% Wool, 20% Nylon, 15% Polyacrylic

• 6 panels • Undervisor in contrast colour (Green) • Snapback closure.

One Size

Dark Grey

One Size **72**

Where several fabrics are used, the combination and fabric weight may vary.

631.68 | **7707**

5-Panel Curved Classic Snapback

274 g/m² I 100% Cotton

• 5 panels • Matching undervisor • Snapback closure.

One Size–One Size

Grey, Light Blue, Maroon, Black, Navy, Burgundy

One Size **72**

697.68 | **180AP**

Flexfit Delta Snapback

92% Polyester, 8% Spandex (PU)

• 6 panels • Snapback size adjuster • White has white undervisor.

Navy, White, Black, Dark Grey

72

698.68 | **5389AP**

YP CLASSICS 5 Panel Snapckback

95% Polyester, 5% Spandex (PU)

• 5 panels • Peak with 8 rows of stitching • Matching plastic snapback closure

White, Heather Grey, Black, Navy

72

614.68 | **6007T**

Classic 5 Panel Snapback

400 g/m² I 100% Cotton (Twill)

• 5 panels • Undervisor in contrast colour (Green) • Snapback closure.

One Size

Black/Silver

One Size **72**

334.68 | **7706FF**

110 Curved Visor Snapback

34% Cotton, 63% Polyester, 3% Elastane

• 6 panels • Curved visor with 8 rows of stitching • Snapback size adjuster

One Size–One Size

Olive, Black, Grey, Dark Grey, Navy, Red

One Size **72**

626.68 | **6789M**

Premium Curved Visor Snapback Cap

258 g/m² I 80% Polyacrylic, 20% Wool

• 6 panels

One Size–One Size

Red, White, Dark Grey, Navy, Black, Royal

One Size **72**

Colours may not be available in all sizes – check the webshop for full info.

New colour(s) New size(s)

For more information scan the QR code or go online.

617.68 | **5789M**

5-Panel Premium Curved Visor Snapback Cap

274 g/m² I 80% Polyacrylic, 20% Wool

• 5 panels • Matching undervisor • Snapback closure.

One Size–One Size

White, Light Purple, Maroon, Black, Prism Pink, Stone, Red, Heather Grey, Navy, Ballad Blue

One Size **72**

942.69 | **B648**

Urbanwear 6 Panel Snapback

80% Polyester, 20% Cotton

• 6-panel cap • Stitched ventilation eyelets • Snapback size adjuster

One Size–One Size

Black, White, Light Grey

One Size **96**

620.68 | **6502**

Unstructured 5-Panel Snapback

60% Cotton, 40% Polyester

• 5 panels • Matching undervisor • Snapback closure.

One Size–One Size

Khaki, Black, Maroon

One Size **72**

935.69 | **B661**

Original Flat Peak 6 Panel Snapback

100% Polyester

• 6-panel cap • Flat peak and eyelets • Retro style snapback size adjuster

One Size

Black/Black

One Size **72**

325.69 | **B610**

5 Panel Snapback Rapper Cap

100% cotton

• 5-panel cap • High profile • Seamless front panel

One Size–One Size

Purple, Bottle Green, Light Grey, White, Burgundy, French Navy, Black, Bright Royal, Classic Red, Graphite Grey

One Size **192**

331.69 | **B660**

Original Flat Peak Snapback

100% polyester

• 5-panel cap • Seamless front panel • Eyelets

One Size–One Size

Black/Grey, Black/Black/Black, Black/Bright Royal, French Navy/Classic Red, White/Black, Black/Classic Red, Black/Black, Classic Red/Black, Grey/Grey, Grey/Black

One Size **144**

Where several fabrics are used, the combination and fabric weight may vary.

943.69 B649

Urbanwear 5 Panel Snapback

80% Polyester, 20% Cotton

• 5 panel design • Stitched ventilation eyelets • Snapback size adjuster

One Size–One Size

Black, Navy, White, Light Grey

One Size **96**

139.69 B687

EarthAware® Organic Cord Bucket Hat

100% Cotton Corduroy (Organic)

• Cotton twill sweatband • Available in two sizes - S/M and L/XL • Heritage styling

Oxford Navy, Stone, Black, Redwood, Forest Night

96

142.69 B790R

Outdoor Adventure Sun Hat

134 g/m² I 100% Nylon (Recycled)

• Mesh lining for extra comfort • Front panel for decoration • Protection against sunlight - UPF50+

Black, Pebble, Military Green

96

082.69 B740

Marbella Wide-Brimmed Sun Hat

100% paper straw

• Sweatband: 100% polyester • Wide brimmed design • TearAway label

One Size–One Size

Natural, Black

One Size **48**

Colours may not be available in all sizes – check the webshop for full info.

New colour(s) New size(s)

For more information scan the QR code or go online.

352.69 **B88**

Cargo Bucket Hat

65% polyester, 35% cotton

• Mesh sweatband and lining for extra comfort • Elasticated cord size adjuster with toggle

One Size–One Size

Navy, Graphite Grey, Black, Stone, Olive Green

One Size **144**

903.69 **B629**

Melton Wool Baker Boy

80% Wool, 20% Viscose

• Fully lined • TearAway label for ease of rebranding • Unisex

S/M

Charcoal Marl

S/M **96**

357.69 **B622**

Ivy Cap

44% wool, 42% polyester, 11% viscose, 3% nylon

• Fully lined • Adjustable - one size fits most • Unisex style

One Size–One Size

Light Grey, Grey

One Size **144**

140.69 **B688**

Vintage Bucket Hat

290 g/m² I 100% Heavy Washed Cotton

• Vintage styling • Stitched ventilation eyelets • TearAway label for ease of rebranding

Vintage Denim, Vintage Olive, Vintage Stone, Vintage Black

96

902.69 **B628**

Heritage Bakerboy Cap

61% Polyester, 16% Viscose, 13% Polyacrylic, 10% other fibres

• Fully lined • TearAway label for ease of rebranding • Unisex

S/M–L/XL

Navy Herring-bone, Charcoal Herringbone

S/M **96**

141.69 **B788R**

Wide Brim Sun Hat

100 g/m² I 100% Nylon (Recycled)

• Protection against sunlight - UPF50+ • Wide brimmed design • Adjustable chin strap

One Size–One Size

Black, Warm Sand

One Size **96**

Where several fabrics are used, the combination and fabric weight may vary.

048.69 **B720**

Festival Trilby
100% paper straw

• Hand made • TearAway adhesive fabric label • Also available for Kids: B720b (081.69)

S/M

Natural

S/M **96**

305.69 **B34**

Army Cap
100% cotton

• Stylish 'military' design • Peak with three rows of stitching • Self fabric strap with silver effect buckle and grommet

One Size–One Size

Black, Khaki, Graphite Grey, Olive Green, Pebble, Navy

One Size **192**

350.69 **B38**

Urban Army Cap
100% cotton

• Stylish 'military' design • Herringbone weave fabric • Peak with three rows of stitching

One Size–One Size

Vintage Olive, Vintage Black

One Size **144**

327.69 **B630**

Fedora
80% polyester, 20% cotton

• Hat with brim • Black ribbon • Unisex styling, available in two sizes

S/M–L/XL

Black, White/Black

S/M–L/XL **48**

304.69 **B33**

Camouflage Army Cap
100% cotton

• Stylish 'military' design • Peak with six rows of stitching • Rip-Strip™ size adjuster

One Size–One Size

Midnight Camo, Field Camo, Jungle Camo, Urban Camo

One Size **192**

362.69 **B621**

Linen Summer Gatsby
100% cotton

• Cotton linen blend • Lightweight and comfortable • Full cotton lining

One Size–One Size

Blue Linen, Grey Linen

One Size **144**

Colours may not be available in all sizes – check the webshop for full info.

New colour(s) New size(s)

For more information scan the QR code or go online.

050.69 **B735**

Straw Cowboy Hat
100% natural straw

• Elasticated sweatband • Wired brim • Hand made

One Size

Natural

One Size **96**

964.69 **B90N**

Organic Cotton Bucket Hat
100% Cotton (Organic Twill)

• Stitched ventilation eyelets • TearAway label for ease of rebranding • Unisex

S/M (58cm)–L/XL (60cm)

Navy, Sand, Black, Graphite Grey

S/M (58cm) **144**

306.69 **B41**

Sports Visor
100% cotton

• Seamless front panel • Peak with two rows of stitching • Self fabric size adjuster

One Size–One Size

French Navy, Fuchsia, Black, White

One Size **192**

046.69 **B686**

Reversible Bucket Hat
100% cotton

• Fully reversible style • TearAway adhesive fabric label • Available in two sizes

S/M–L/XL

French Navy/ White, Olive Green/ Stone, Black/Light Grey

S/M–L/XL **144**

112.69 **B174R**

Performance Visor
100% Polyester (Recycled)

• Sweatband: 100% Polyester (Coolmax® fabric) • Semi-curved peak • Slide adjuster and elasticated band fastening

One Size–One Size

Navy, Fresh Pink, White, Black

One Size **144**

049.69 **B730**

Straw Summer Trilby
100% natural straw

• Hand made • Decorative band in Black (3cm high) • Unisex styling, available in two sizes

S/M

Natural

S/M **96**

Where several fabrics are used, the combination and fabric weight may vary.

951.69 B84R

Recycled Polyester Bucket Hat

100% Polyester (recycled)

• Recycled polyester made from approx. 1.5 post-consumer bottles • Elasticated cord size adjuster with toggle • Unisex

S/M–L/XL

Midnight Camo, Black, Olive Green, French Navy

S/M **144**

384.68 5003CB

Camo Bucket Hat

100% Polyester

• Camouflage pattern • Circumferential brim with decorative stitching

One Size

Green Camo

One Size **72**

901.69 B623

Melton Wool Ivy Cap

80% Wool, 20% Viscose

• Self fabric strap with tri-glide buckle • TearAway label for ease of rebranding • Unisex

One Size

Charcoal Marl

One Size **144**

601.68 5003WR

Water Repellent Bucket Hat

100% Nylon and Polyamide

• Durable Nylon fabric • Water-repellent • Sloping brim with decorative stitching.

One Size–One Size

Black, Fuchsia

One Size **72**

326.69 B626

Vintage Flat Cap

100% cotton

• Herringbone weave fabric • Unisex style

S/M–L/XL

Black

S/M–L/XL **144**

388.68 5003EA

Elastic Adjuster Bucket Hat

95 g/m² | 100% Polyester

• Circumferential brim with decorative stitching • Integrated drawstring with stopper

One Size–One Size

Beige, Black

One Size **72**

Colours may not be available in all sizes – check the webshop for full info.

New colour(s) New size(s)

For more information scan the QR code or go online.

690.68 **8888BV**

Bast Visor Cap

340 g/m² | 100% Jute

• Natural and durable fabric • Hook and loop fastening.

One Size–One Size

Natural Black

One Size **72**

692.68 **5003BP**

Bandana Print Bucket Hat

274 g/m² | 100% Cotton

• Consistent floral look • Circumferential brim with decorative stitching.

One Size

Black

One Size **72**

385.68 **5004AH**

Angler Hat

97% Polyester, 3% Elastane

• Circumferential wide brim with decorative stitching • Metal venting eyelets • Hat lace with stopper

One Size–One Size

Dark Olive Black

One Size **72**

389.68 **50030E**

Open Edge Bucket Hat

371 g/m² | 100% Cotton

• Skin-pleased cotton • Circumferential brim with decorative stitching • Edge of its flat brim is casually frayed.

One Size–One Size

Black Offwhite

One Size **72**

Where several fabrics are used, the combination and fabric weight may vary.

683.68 | **6502MC**

Melton Cap

60% Wool, 20% Polyacrylic, 20% Nylon

• 6 panels • Matching undervisor • Stripe of imitation leather with metal brass buckle.

One Size–One Size

Black | Grey

One Size **72**

393.68 | **5003S**

Stripe Bucket Hat

98% Polyester, 2% Elastane

• 2-tone hat-band in Fire Red and Green • Circumferential brim with decorative stitching.

One Size–One Size

Black/Fir-ered/Green | White/Fir-ered/Green

One Size **72**

663.68 | **8110**

110 Visor Cap

97% Polyester, 3% Elastane

• Matching undervisor • Integrated elastic band • Hook and loop fastener.

One Size–One Size

Black | Navy

One Size **72**

665.68 | **8888**

Curved Visor Cap

100% Cotton

• Peak with 4 rows of stitching • Matching undervisor • Hook and loop fastener.

One Size–One Size

Red | Black | White | Cosmo Pink | Magic Mango | Dark Grey

One Size **72**

371.68 | **6245CW**

Low Profile Camo Washed Cap

98% Polyester, 2% Elastane

• 6 panels • Matching undervisor • Self fabric size adjuster with metal buckle.

One Size

Wood Camo

One Size **72**

693.68 | **5003C**

Check Bucket Hat

161 g/m² | 100% Polyester

• Checkered pattern • Circumferential brim with decorative stitching • Black sweatband inside.

One Size–One Size

White/Grey | Black/Grey

One Size **72**

Colours may not be available in all sizes – check the webshop for full info.

New colour(s) | New size(s)

For more information scan the QR code or go online.

603.68 | **8000**

Dockercap

91 g/m² I 100% Nylon and Polyamide

• Steady and robust nylon • Wide, circumferential flap • Hook and loop fastener.

One Size

Black

One Size **72**

605.68 | **5003LN**

Light Nylon Bucket Hat

57 g/m² I 100% Nylon and Polyamide

• Lightweight Nylon fabric • Slightly shimmering design • Circumferential brim with decorative stitching.

One Size

Black

One Size **72**

390.68 | **5003BC**

Big Corduroy Bucket Hat

307 g/m² I 100% Cotton

• Wide ribbed corduroy fabric • Circumferential brim with decorative stitching

One Size–One Size

Offwhite Black

One Size **72**

902.68 | **9303**

Dad Jute Cap

65% Polyester, 35% Cotton

• Adjustable strap.

Nature Offwhite

72

696.68 | **110MRC**

Flexfit 110 Mesh RealTree Camo Cap

98% Polyester, 2% Elastane

• 6 panels • Peak with 8 rows of stitching • Snapback size adjuster

Brown

72

352.68 | **7077RS**

Top Gun Ripstop

97% Cotton, 3% Elastane

• Military-Style • Short, slightly curved visor • Elastic band for perfect fitting.

One Size

Black

One Size **72**

Where several fabrics are used, the combination and fabric weight may vary.

396.68 **5003TD**

Festival Print Bucket Hat

100% Viscose

• Purple Turquoise dye print • Circumferential brim with decorative stitching

One Size

Purple Turquoise

One Size **72**

694.68 **5003FB**

Frottee Bucket Hat

252 g/m² I 75% Cotton, 25% Polyester (Frottee)

• Fabric like towels regulates moisture professionally • Circumferential brim with decorative stitching • Black sweatband inside.

One Size

Black

One Size **72**

387.68 **5003AB**

Adjustable Flexfit Bucket Hat

100% Polyester

• Sturdy textured fabric • Circumferential wide brim with decorative stitching • Safety cord with stopper

One Size

Black

One Size **72**

391.68 **5003NH**

Nylon Sherpa Bucket Hat

148 g/m² I Outer: 100% Nylon and Polyamide

• Inside: 100% Polyester (Fleece) • Reversible hat (inside: Offwhite) • One size fits all.

One Size

Black/Off-white

One Size **72**

634.68 **8888PV**

Performance Visor Cap

125 g/m² I 100% Nylon and Polyamide

• Mesh inside on forehead area • Elastic ribbon headband

One Size–One Size

Black White

One Size **72**

367.68 **9180**

Flexfit Driver Cap

307 g/m² I 98% Polyester, 2% Elastane

• Herringbone pattern • Undervisor in matching colour

One Size

Black

One Size **72**

Colours may not be available in all sizes – check the webshop for full info.

New colour(s) New size(s)

For more information scan the QR code or go online.

602.68 | **50030C**

Organic Cotton Bucket Hat

269 g/m² I 98% Cotton (Organic), 2% Elastane

• Circumferential brim with decorative stitching

One Size

Black

One Size **72**

332.68 | **5003BD**

Batik Dye Reversible Bucket Hat

100% Polyester

• Fully reversible style • Modern two-tone batik pattern outside, plain black inside • One size fits all

One Size

White/Blue Black

72

641.68 | **8888BD**

Batik Dye Curved Visor Cap

211 g/m² I 100% Polyester

• 2-tone batik design • Elastic bandfor perfect fit • Precurved peak.

One Size–One Size

Orange/White Black/White

One Size **72**

386.68 | **5003DB**

Denim Bucket Hat

100% Cotton

• Washed out denim look • Circumferential brim with decorative stitching • Sewn-in circumferential band for stability.

One Size–One Size

Black/Grey Light Blue

One Size **72**

370.68 | **8888BP**

Visor Bandana Print

100% Cotton

• Seamless front panel • Matching undervisor • Hook and loop fastener.

One Size–One Size

Black White

One Size **72**

604.68 | **5005ET**

Eco Washing Flexfit Notop Tennis Hat

287 g/m² I 98% Cotton, 2% Elastane

• Skin-pleasing cotton • 6 panels (hat is rounder) • Circumferential brim with decorative stitching.

One Size–One Size

White Khaki

Black

One Size **72**

Where several fabrics are used, the combination and fabric weight may vary.

318.68 **5003**

Flexfit Cotton Twill Bucket Hat

335 g/m² I 98% Cotton (Twill), 2% Elastane

• Eyelets • Soft peak with eight rows of stitching.

One Size–One Size

Green Glow, Khaki, Navy, Light Pink, White, Black, Lilac, Orange, Air Blue, Grey, Red, Spiced Coral

One Size **72**

395.68 **5003N**

Nylon Bucket Hat

92% Polyester, 8% Elastane

• Fresh and comfortable HI-tech Hybrid fabric • Repels dirt and water • Sewn eyelets in contrast colour

One Size

Black

One Size **72**

612.68 **5003RS**

Sherpa Real Tree Camo Reversible Bucket Hat

371 g/m² I Outer: 100% Polyester

• Inner: 96% Polyester, 4% Elastane (Fluffy Sherpa fabric) • Real tree camouflage pattern • Reversible hat

One Size

Camo Tree

One Size **72**

613.68 **5003FF**

Fake Fur Bucket Hat

372 g/m² I 100% Polyester (Faux Fur)

• Very warm hat • Sloping brim with decorative seams.

One Size

Black

One Size **72**

Colours may not be available in all sizes – check the webshop for full info.

New colour(s) New size(s)

For more information scan the QR code or go online.

300.48 M200

Adults Denim Bucket Hat

255 g/m² | 100% Cotton (Organic or In-Conversion)

• Unlined bucket hat • Two side panel construction for maximum decoration area • Lightweight and breathable

NEW!

mantis

Denim Blue

100

302.34 RC002X

Promo Sport Cap

100% Cotton

• Supported front panel without seam • 7-panels • Double stitched seams

Result HEADWEAR

One Size–One Size

Navy, Bottle Green, White, Black, Orange, Yellow, Royal, Red, Burgundy

One Size **150**

397.34 RC070X

Urban Trooper Ligthweight Cap

100% Cotton

• Stylish "military" design • Fourfold stitching to short • Pre-bent peak

Result HEADWEAR

One Size–One Size

Black, Olive Mash, Navy

One Size **150**

384.34 RC077X

Gatsby Cap

100% Cotton

• French style Gatsby • Elasticated adjuster at backside • Suitable for embroidery and print

Result HEADWEAR

S/M–XL

Red, White, Navy, Black

S/M–L **150**

Where several fabrics are used, the combination and fabric weight may vary.

BEANIES & ACCESSORIES

384 Beanie

393 Pom Beanie

395 Winter Beanie

399 Morf

404 Scarf & Glove

B401
986.69

308.69 **B45**

Original Cuffed Beanie

100% Polyacrylic (Soft-Touch)

• Double layer knit • Cuffed design for optimal decoration • For production reasons, the product is delivered without a fixed brim or crease by the supplier.

TOP SELLER

Beechfield ORIGINAL HEADWEAR

One Size **144**

One Size–One Size

Almond	French Navy	Sand	Gold	Mustard	Sapphire	Fluorescent Green	Olive Green	Burgundy	Rust	Caramel	Coral	Sky Blue
Surf Blue	Heather Oatmeal	Bright Red	Yellow	Bottle Green	Teal	Purple	Classic Pink	Mint	Ash	Dusky Pink	Soft White	Pastel Pink
White	Granite	Kelly Green	Lime Green	Fluorescent Yellow	Bright Royal	Charcoal	Orange	Graphite Grey	Airforce Blue	Petrol	Fluorescent Orange	True Pink
Heather Navy	Heather Grey	Emerald	Classic Red	Plum	Light Grey	Chocolate	Oxford Navy	Magenta	Magenta	Antique Grey	Blush	Black

949.69 **B45N**

Organic Cotton Original Cuffed Beanie

100% Cotton (organic)

• Lightweight breathable fabric • Double layer knit • Cuffed design for optimal decoration

One Size–One Size

Bright Royal, Burgundy, Oxford Navy, Classic Red, Bottle Green, Black, Graphite Grey

One Size **144**

319.69 **B445**

Printers Beanie

100% polyacrylic

• Double layer knit • Cotton twill patch (10 x 5 cm) for printing

One Size–One Size

Kelly Green, Almond, Olive Green, Orange, Black, Burgundy, French Navy, Dusky Pink, Bottle Green, Graphite Grey, Bright Royal, Fuchsia, Purple, White, Classic Red, Heather Grey

One Size **144**

Where several fabrics are used, the combination and fabric weight may vary.

003.69 **B44**

Original Pull-On Beanie

100% polyacrylic

• Soft-touch • Double layer knit

One Size–One Size

White, Classic Red, Black, Graphite Grey, Bright Royal, Bottle Green, Fluorescent Yellow, Antique Grey, French Navy, Heather Grey, Yellow, Flourescent Orange

One Size **144**

976.69 **B40R**

Original Deep Cuffed Beanie

50% Polyester, 50% Polyacrylic

• Ash and Granite: 51% Polyester, 49% Polyacrylic • Recycled Polyester from approx 1.5 post-consumer bottles • Double layer knit

One Size–One Size

Classic Red, Black, Granite, French Navy, Mustard, Ash, Bottle Green, Almond, Dusky Pink, Burgundy

One Size **144**

307.69 **B44c**

Two-Tone Beanie Knitted Hat

100% polyacrylic

• Double layer knit • Contrast coloured edge

One Size–One Size

Black/Fluorescent, Graphite Grey/Black, Black/Fluorescent, Black/Stone, French Navy/Stone

One Size **144**

922.69 **B446**

Circular Patch Beanie

100% Polyacrylic

• Double layer knit • Cotton Twill patch for decoration • Decoration area: 6cm diameter

One Size–One Size

Bright Royal, Graphite Grey, Classic Red, Black, French Navy, Fluorescent Yellow

One Size **144**

031.69 **B361**

Jersey Beanie

95% Cotton, 5% Elastane

• Soft jersey knit fabric • Lightweight breathable fabric • TearAway label for ease of rebranding

One Size–One Size

Navy, Royal, Denim Blue, White, Heather Grey, Black, Red, Fuchsia

One Size **144**

991.69 **B376R**

Polylana® Ribbed Beanie

100% Polylana

• Yarn made from a mixture of virgin and recycled polyester • Double layer ribbed knit • Cuffed design for optimal decoration

One Size–One Size

Steel Blue, Biscuit, Black, Olive Green

One Size **144**

Colours may not be available in all sizes – check the webshop for full info.

New colour(s) New size(s)

For more information scan the QR code or go online.

101.69 **B332R**

Circular Fashion Patch Beanie

52% Recycled Polyester, 47% Acrylic, 1% Elastane

• Ribbed knit • Single layer knit • Cotton twill circular patch for decoration

One Size–One Size

Black · Burgundy/Black · Mustard/Black · Airforce Blue/Black · Graphite Grey/Black · Olive Green/Black

One Size **96**

993.69 **B51N**

Organic Cotton Fine Knit Beanie

100% Cotton (Organic)

• Lightweight breathable fabric • Single layer fine knit • Cuffed design for optimal decoration

One Size–One Size

Oxford Navy · Sand · Light Grey · Black

One Size **144**

385.69 **B368**

Hemsedal Cotton Slouch Beanie

95% cotton, 5% elastane

• High density cotton micro-knit • Double layer knit • TearAway label for ease of rebranding

One Size–One Size

Black · Sapphire Blue · Classic Red · French Navy · Heather Grey · Fuchsia

One Size **144**

384.69 **B366**

Hemsedal Cotton Beanie

95% cotton, 5% elastane

• High density cotton micro-knit • Double layer knit • TearAway label for ease of rebranding

One Size–One Size

Black/White · Black/Black · Heather Grey/Black · French Navy/White

One Size **144**

336.69 **B425**

Heritage Beanie

100% polyacrylic

• Double layer knit • Cuffed design for optimal decoration

One Size–One Size

Antique Grey · Heather Grey · Antique Moss Green · Graphite Grey · Bottle Green · French Navy

One Size **144**

985.69 **B438N**

Organic Cotton Engineered Patch Beanie

100% Cotton (Organic)

• Lightweight breathable fabric • Engineered patch for ease of decoration • Cuffed design for optimal decoration

One Size–One Size

Graphite Grey · Sand · Black · Oxford Navy

One Size **144**

Where several fabrics are used, the combination and fabric weight may vary.

321.69 **B460**

Trawler Beanie

100% polyacrylic

• Ribbed knit • Retro styling

One Size–One Size

Smoke Grey, French Navy, Bottle Green, Black

One Size **144**

391.69 **B444**

Active Performance Beanie

50% wool, 50% polyacrylic

• Lightweight breathable fabric • Thermal microfleece headband • TearAway label for ease of rebranding

One Size–One Size

French Navy, Black

One Size **144**

992.69 **B375R**

Polylana® Original Cuffed Beanie

100% Polylana

• Yarn made from a mixture of virgin and recycled polyester • Double layer knit • Cuffed design for optimal decoration

One Size–One Size

Oatmeal, Black, Graphite Grey, Bottle Green, French Navy, Classic Red

One Size **144**

975.69 **B600**

Cotton Removable Patch

100% Cotton (Twill)

• Designed for decoration • Compatible with all Beechfield® removable patch styles • Dimensions: 10 x 6.5 cm, max. print area: 9 x 5.5 cm

One Size–One Size

Desert Sand, Graphite Grey, French Navy, Black, Military Green

One Size **200**

994.69 **B39R**

Original Deep Cuffed Striped Beanie

50% Polyester (Recycled), 50% Polyacrylic

• Classic stripe design • Double layer knit • Wide cuffed design for optimal decoration

One Size–One Size

French Navy/ Soft White, Black/Graphite Grey, Soft White/ French Navy, Soft White/ Classic Red

One Size **144**

913.69 **B380**

Engineered Knit Ribbed Beanie

97% Polyacrylic, 2% Polyester 1% Elastane

• Single layer Ribbed knit • Cuffed design for optimal decoration • TearAway label

One Size–One Size

Orange, Graphite Grey, White, Bottle Green, Light Grey, Black, Burgundy, Steel Blue, Bright Royal, Oxford Navy

One Size **72**

Colours may not be available in all sizes – check the webshop for full info.

New colour(s) New size(s)

For more information scan the QR code or go online.

990.69 **B385R**

Classic Engineered Deep Cuffed Beanie

100% Polyester (Recycled)

• Ash, Granite, Cloud Grey: 80% Polyester (Recycled), 20% Nylon • Double layer ribbed knit • Wide cuffed design for optimal decoration

One Size **144**

One Size–One Size

Marine Green, Airforce Blue, Graphite Grey, Kelly Green, Sunset, Pumpkin, Dusty Purple, Bright Royal, Dusty Blue, Festival Fuchsia

Peach, Olive Green, Burgundy, Black, Granite, French Navy, Walnut, Violet, Vanilla, Classic Red

Ash, Natural Stone, White, Rose, Biscuit, Dusty Green, True Pink, Bottle Green, Cloud Grey, Mustard

100.69 **B330R**

Chunky Knitted Patch Beanie

50% Recycled Polyester, 50% Acrylic

• Heavyweight multi yarn design • Engineered crown for maximum comfort • Reverse knit cuff for ease of rebranding

One Size–One Size

Midnight Haze, Cloudy Haze, Espresso Haze, Strawberry Haze

One Size **72**

969.69 **B370**

Merino Beanie

100% Wool (Merino)

• Anti-bacterial • Odour resistant • Double layered cuff

One Size–One Size

Military Green, Steel Blue, Black

One Size **80**

Where several fabrics are used, the combination and fabric weight may vary.

939.69 **B43R**

Recycled Mini Fisherman Beanie

100% Polyester (recycled)

• Recycled polyester from approx. 2.5 post-consumer bottles • Double layer knit • Double turn-up cuff design

One Size–One Size

Biscuit, Olive Green, Light Grey, Oxford Navy, Black

One Size **144**

960.69 **B384R**

Oversized Cuffed Beanie

52% Polyester, 47% Polyacrylic, 1% Elastane

• Contains at least 50% recycled Polyester of approx. 1.5 post-consumer bottles • Single layer ribbed knit • Wide cuffed design for optimal decoration

One Size–One Size

Black, Walnut, Marine Green, Oatmeal, Olive Green, Oxford Navy, Charcoal, Light Grey

One Size **72**

959.69 **B383R**

Harbour Beanie

52% Polyester, 47% Polyacrylic, 1% Elastane

• Contains at least 50% recycled Polyester of approx. 1.5 post-consumer bottles • Single layer ribbed knit • Cuffed design for optimal decoration

One Size–One Size

Fire Red, Marine Green, Graphite Grey, Oatmeal, Oxford Navy, Walnut, Black, Biscuit, Mustard, Olive Green, Light Grey

One Size **144**

978.69 **B386**

Cosy Ribbed Beanie

74% Polyacrylic, 23% Nylon, 3% Elastane

• Luxury soft-touch yarn • Double layer knit • Cuffed design for optimal decoration

One Size–One Size

Grey Marl, Black Marl, Almond Marl

One Size **72**

322.69 **B461**

Slouch Beanie

100% polyacrylic

• Soft ribbed knit • Double layer knit

One Size–One Size

Black, French Navy, Burgundy, Smoke Grey

One Size **144**

905.69 **B50N**

Organic Cotton Beanie

100% cotton, organic

• Lightweight breathable fabric • Double layer knit • TearAway label

One Size–One Size

Graphite Grey, Oxford Navy, Burgundy, Mustard, Black, Olive Green, Sand

One Size **144**

Colours may not be available in all sizes – check the webshop for full info.

New colour(s) New size(s)

For more information scan the QR code or go online.

102.69 | **B334R**

Zip Patch Beanie

50% Recycled Polyester, 50% Acrylic

• Chunky double layer knit • Engineered crown for maximum comfort • Cotton twill patch for decoration

One Size–One Size

Sand/Black
Graphite Grey/Black
Black
Military Green/Black

One Size **72**

687.68 | **1535TH**

Classics Thinsulate Cuffed Beanie

100% Polyacrylic (Hypoallergenic)

• Thinsulate™ insulation • Length is approx. 30cm uncuffed • Cuffed design for optimal decoration.

One Size–One Size

Black
Safety Orange
Navy

One Size **144**

642.68 | **1503A**

Soft Acrylic Beanie

100% Polyacrylic

• Cosy knit • Very soft touch • Cuffed design for optimal decoration.

One Size–One Size

Grey
Black
Yellow
Fuchsia

One Size **72**

650.68 | **1502RB**

Rib Beanie

104 g/m² I 100% Polyacrylic

• Chunky rib knit • Cuffed design for optimal decoration

One Size–One Size

Purple
Black
Heather Grey
Charcoal
Gold

One Size **120**

666.68 | **1545K**

Long Knit Beanie

100% Polyacryl

• Chunky knit • Cuffed design for optimal decoration.

One Size–One Size

Dark Grey
Navy
Black
Royal
Heather Grey

One Size **96**

688.68 | **1501P**

Cuffed Pom Pom Knit Beanie

100% Polyacrylic (Hypoallergenic)

• Super dense knit for easy embroidery • Length is approx. 30cm uncuffed • Cuffed design for optimal decoration.

One Size–One Size

Heather Grey
Navy
Red
Black
Spruce

One Size **144**

Where several fabrics are used, the combination and fabric weight may vary.

341.68 **1500KC**

Knit Beanie

100% Polyacrylic

• Hypoallergenic • Super dense knit for easy embroidery

One Size–One Size

Powder Yellow, Croissant, White Sand, Gold, Red, Baby Pink, Brown, Purple, White, Spruce, Navy, Heather Grey, Carolina Blue, Charcoal, Maroon, Lilac, Olive, Royal, Toffee, Black, Blaze Orange, Coral

One Size **180**

320.68 **1501KC**

Heavyweight Long Beanie

100% Acrylic

• Long fit • Cuffed design

One Size **144**

One Size–One Size

Black, Baby Pink, Olive, Blaze Orange, Gold, White, Heather Grey, Maroon, Brown, Toffee, Croissant, Lilac, Spruce, Carolina Blue, White Sand, Royal, Powder Yellow, Red, Navy, Coral, Charcoal, Purple

333.33 **RC133X**

Lightweight Thinsulate Hat

100% Polyacrylic

• Double thickness for extreme cold weather protection • Lightweight • Deep fold up hem

One Size–One Size

Black, Flourescent Yellow, Olive, Navy, Fluorescent Orange

One Size **150**

300.17 TRC307

Watch Hat

100% Polyacrylic, partly recycled

• Fully ribbed • Cuffed design

One Size

Navy

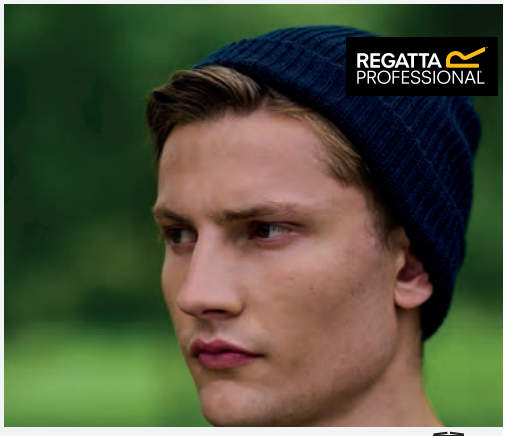

One Size **96**

031.34 RC031X

Softex Beanie

100% Polyacrylic

• Super soft • Lightweight • Knitted double thickness

One Size–One Size

Oatmeal, Reflex Blue, Black, Dove Grey, Sky, Red, Fluorescent Orange, Azure, Fennel, Royal, Purple, Ribbon Pink

One Size **150**

370.33 R370X

Mariner Knitted Hat

100% Polyacrylic

• Extremely warm • Chunky cable knit • Contrast knit hem

One Size–One Size

Grey/Black, Navy/Black, Burnt Orange/Black

One Size **150**

309.34 R159X

Whistler Hat

100% Polyacrylic

• Chunky soft knit • Double knit thickness • Unisex

One Size–One Size

Navy, Dark Olive, Heather Grey Fleck, Black, Purple

One Size **100**

346.34 RC046X

Soft Feel Cuffless Reversible Beanie

100% Polyacrylic

• Knitted • Short fashionable shape • Reversible hat with contrast coloured edge and inside

One Size–One Size

Black/Yellow, Black/Grey, Grey/Black, Black/Sky, Black/Red, Lime/Black, Stone/Olive, Bright Orange/Black, Aqua/Grey

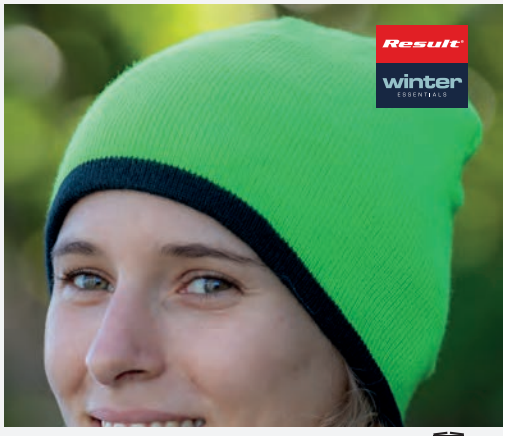

One Size **150**

344.34 RC044X

Soft Feel Cuffless Beanie

100% Polyacrylic

• Knitted • Short fashionable shape

One Size–One Size

Stone, Navy, Black

One Size **150**

Where several fabrics are used, the combination and fabric weight may vary.

956.69 **B282R**

Recycled Fleece Hood

100% Polyester (recycled)

• Recycled polyester from approx. 3.5 post-consumer bottles • Ultra thermal fabric – warmth without weight with anti-pill finish • No warranties, either express or implied, that the product prevents infection

One Size–One Size

Petrol · Black · Mustard

One Size **144**

946.69 **B915R**

Morf® Recycled

100% Polyester, recycled (Microfibre)

• Breathable • Machine washable/non-iron • Multi-purpose use

One Size–One Size

Pure Grey · Black · Military Green · French Navy

One Size **192**

333.69 **B900**

Morf™ Original

100% polyester

• Multi-purpose use • Seam free for comfort • Breathable fabric

One Size **192**

One Size–One Size

Black · White · Bright Red · Bottle Green · Midnight Camo · Light Grey · Airforce Blue · Bright Royal · Fluorescent Orange · Orange · Graphite Grey · Surf Blue · Lime Green · Fluorescent Yellow · French Navy · Kelly Green · Heather Grey · Jungle Camo · Olive Green · Purple · Fuchsia · Sapphire · Yellow · Classic Red

Beanie

Colours may not be available in all sizes – check the webshop for full info.

New colour(s) · New size(s)

For more information scan the QR code or go online.

076.69 **B225**

Microfibre Balaclava

100% Polyester (Microfibre)

• Lightweight and breathable fabric • Flat seams • Machine washable and non-iron

One Size

Black

One Size **96**

955.69 **B280R**

Recycled Fleece Snood

100% Polyester (recycled)

• Recycled polyester from approx. 1.5 post-consumer bottles • Ultra thermal fabric – warmth without weight with anti-pill finish • No warranties, either express or implied, that the product prevents infection

One Size–One Size

French Navy, Black, Steel Grey

One Size **144**

085.69 **B904**

Morf™ Geometric

100% polyester

• Breathable • Seam free for comfort • Machine washable, non-iron

One Size–One Size

Geo Lime, Geo Orange, Geo Grey, Geo Blue

One Size **192**

948.69 **B916**

Morf Merino

100% Wool (Merino)

• Anti-bacterial and odour resistant • Quick drying • Breathable

One Size–One Size

Black, Steel Blue, Military Green

One Size **80**

334.69 **B920**

Morf™ Suprafleece™

100% polyester

• Polyester Suprafleece™ for extra warmth • Multi-purpose use • Breathable fabric

One Size–One Size

Black, French Navy, Fluorescent Yellow, Graphite Grey, Bright Royal, Classic Red

One Size **192**

086.69 **B905**

Morf™ Ombré

100% polyester

• Breathable • Seam free for comfort • Machine washable, non-iron

One Size–One Size

Caribbean Blues, Sunset Reds, Storm Greys, Tropical Greens, Candy Floss Pinks

One Size **192**

Where several fabrics are used, the combination and fabric weight may vary.

077.69 **B230**

Microfleece Balaclava

100% Polyester (Microfibre)

• Lightweight and ultra thermal fabric • Flat seams • Machine washable and non-iron

One Size

Black

Beechfield ORIGINAL HEADWEAR

One Size **96**

108.69 **B474R**

Multi-Sport Fan Beanie

100% Recycled Polyester

• Oversized fold over cuff • Double layer knit • Microfleece lining for comfort and warmth

One Size–One Size

Black/Graphite Grey/White

French Navy/ Sapphire Blue/ White

Black/Kelly Green/White

French Navy/ Orange/White

French Navy/ Classic Red/ White

Beechfield ORIGINAL HEADWEAR

One Size **72**

335.69 **B950**

Morf™ Enhanced-Viz

100% polyester

• Multi-purpose use • Seam free for comfort • Reflective stripes

One Size–One Size

Black

Fluorescent Yellow

One Size **192**

344.69 **B456**

Fair Isle Snowstar® Beanie

100% polyacrylic

• Timeless Fair Isle pattern • Classic styling • Cuffed design for optimal decoration.

One Size–One Size

Classic Red/ White

French Navy/ White

Burgundy/ White

Black/White

Beechfield ORIGINAL HEADWEAR

One Size **144**

301.17 **TRC304**

Open Face Balaclava

100% Polyacrylic, partly recycled

• Fully ribbed design • Open face balaclava.

One Size

Black

REGATTA PROFESSIONAL

One Size **96**

961.69 **B390**

Hygge Beanie

100% Polyacrylic (Soft-Spun)

• Shearling inside for more warmth • Heavyweight ribbed knit design • Cuffed design for optimal decoration

One Size–One Size

Off White

Black

French Navy

Mustard

Classic Red

Beechfield ORIGINAL HEADWEAR

One Size **72**

Colours may not be available in all sizes – check the webshop for full info.

New colour(s)

New size(s)

For more information scan the QR code or go online.

105.69 **B338R**

Appliqué Patch Pom Beanie

100% Recycled Polyester

• Cotton twill patch for decoration • Self-coloured pom pom • Microfleece lining for comfort and warmth

One Size–One Size

Ash/White
Olive Green/ White
Oatmeal/ White
Oxford Navy/ White
Black/White

One Size **72**

369.69 **B486**

Corkscrew Pom Pom Beanie

100% Polyacrylic

• Luxurious shearling thermal band for extra warmth • Heavyweight multi yarn cable knit design • Bold four colour stripe design

One Size–One Size

Winter Berries
Milkshake Mix
Alpine Blues
Lavender Fizz
Black Jacks
Chilli Blues
Crackling Campfire
Retro Blues
Electric Grey
Marine Splash
Morning Frost
Cherry Sherbet

One Size **72**

392.69 **B459**

Ombré Beanie

Outer: 100% polyacrylic, lining: 100% polyester

• Heavyweight multi yarn cable knit design • TearAway label for ease of rebranding

One Size–One Size

Black/Light Grey
Dusky Pink/ Off White

One Size **72**

984.69 **B473R**

Striped Fan Beanie

50% Polyester (Recycled), 50% Polyacrylic

• Two-tone pom pom • Double layer knit • Cuffed design for optimal decoration

One Size–One Size

French Navy/ White
Black/White
Black/Classic Red
Bright Royal/ White
Classic Red/ White

One Size **144**

962.69 **B392**

Hygge Striped Beanie

100% Polyacrylic (Soft-Spun)

• Shearling inside for more warmth • Heavyweight ribbed knit design • Cuffed design for optimal decoration

One Size–One Size

Blue Steel
Blueberry Cheesecake
Black Cherry
Dijon Blue

One Size **72**

364.69 **B412**

Fur Pop Pom Chunky Beanie

100% polyacrylic

• Sumptuous heavy ribbed knit • Luxury removable faux fur pom pom for ease of washing • TearAway label for easy rebranding

One Size–One Size

Biscuit
Oatmeal
Navy
Black
Fuchsia

One Size **72**

Where several fabrics are used, the combination and fabric weight may vary.

968.69 **B450R**

Recycled Snowstar® Beanie

100% Polyester (recycled)

• Recycled polyester from approx. 2.5 post-consumer bottles • Double layer knit • Dual style - Cuffed or slouch

One Size–One Size

Black/White

French Navy/ Light Grey

One Size **144**

967.69 **B450N**

Organic Cotton Snowstar® Beanie

100% Cotton (organic)

• Double layer knit • Ribbed cuff • Dual style - cuffed or slouch

One Size–One Size

Classic Red

Oxford Navy

Black

One Size **144**

397.69 **B450**

Snowstar Beanie

100% Polyacrylic

• Double layer knit • Two-tone pom pom • Dual style - cuffed or slouch

Beechfield®
ORIGINAL HEADWEAR

One Size **144**

One Size–One Size

Bright Royal/ White | Black/Graph-ite Grey | Fuchsia/Off White | Black/Orange | Burgundy/Off White | Kelly Green/ White | Offwhite/ Mocha | Heather Grey/ Black

Orange/White | Surf Blue/Off White | French Navy/ Light Grey | Black/Lime Green | Bottle Green/ Off White | Graphite Grey/Light | Black/Bright Royal | White/Black

Black/Yellow | Gold/Black | Black/White | Black/Classic Red | Classic Red/ White | Sky Blue/ White

Colours may not be available in all sizes – check the webshop for full info.

New colour(s)

New size(s)

For more information scan the QR code or go online.

056.69 **B426**

Original Pom Pom Beanie

100% polyacrylic

• Double layer knit • Tone-on-tone pom pom • TearAway label for ease of rebranding

One Size–One Size

Bottle Green, Bright Royal, Moss Green, Black, Classic Red, Burgundy, Graphite Grey, Orange, French Navy, Light Grey, Dusky Pink, White

One Size **144**

921.69 **B437**

Apres Beanie

100% Polyacrylic

• Heavyweight multi yarn cable knit design • Luxurious Shearling thermal band for extra warmth • Cuffed design for optimal decoration

One Size–One Size

Graphite Grey/Blush, Oxford Navy/Fire Red, Classic Red/True Pink, Oxford Navy/Mustard, Light Grey/Citron, Light Grey/Black, Azure Blue/Oxford Navy, Orange/Graphite Grey, Emerald/Soft White

One Size **72**

388.69 **B413**

Verbier Fur Pop Pom Chunky Beanie

100% polyacrylic

• Luxury self-coloured faux fur pom pom • Removable pom pom for ease of washing • TearAway label for ease of rebranding

One Size–One Size

Navy, Black, Dusky Pink, Light Grey

One Size **72**

971.69 **B502**

Water Repellent Thermal Snowstar® Beanie

100% Polyacrylic

• Heather Grey: 55% Polyester, 45% Polyacrylic • Microfleece lining • Dual style - cuffed or slouch

One Size–One Size

Black, Heather Grey, Steel Blue

One Size **144**

941.69 **B439**

Thermal Snowstar® Beanie

100% Polyacrylic, Soft-Touch (Charcoal: 52% Polyacrylic, 48% Polyester)

• Ribbed Cuff • Self-coloured pom pom • Dual style - cuffed or slouch

One Size–One Size

Black, Bottle Green, French Navy, Classic Red, Flourescent Orange

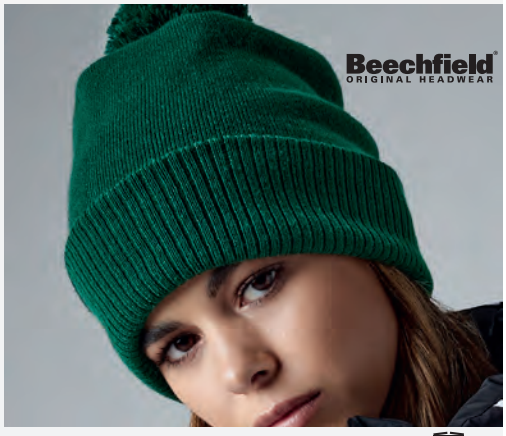

One Size **144**

096.69 **B480**

Cable Knit Melange Beanie

100% Polyacrylic

• Suprafleece™ thermal band • Cuffed design for optimal decoration • TearAway label for ease of rebranding

One Size–One Size

Navy, Black, Light Grey, Mustard

One Size **72**

Where several fabrics are used, the combination and fabric weight may vary.

116.69 **B395R**

Mountain Peaks Pom Pom Beanie

95% Polyester (Recycled), 4% Nylon, 1% Elastane

• Fleece band: 100% Polyester (Recycled) • Bold mountain scape design • Cuffed design for optimal decoration

One Size–One Size

Glacier Peaks, Alpine Peaks, Desert Peaks, Rocky Peaks

Beechfield ORIGINAL HEADWEAR

One Size **72**

071.69 **B470**

Classic Knitted Scarf

100% polyacrylic

• Luxurious double layer knit • Tassel trim • Features TearAway adhesive fabric label

One Size–One Size

Heather Grey, French Navy, Black

One Size **72**

369.33 **R369X**

Hdi Quest Knitted Hat

100% Polyacrylic

• Extremely warm • Chunky knit • Tone-on-tone pom pom

One Size–One Size

Navy, Royal, Lime, Fennel, Black

One Size **150**

018.69 **B469**

Metro Knitted Scarf

100% polyacrylic

• Soft touch • Snug ribbed knit • Product weight: 130 g

One Size–One Size

Smoke Grey, French Navy, Black

One Size **96**

300.33 **RC028X**

Pom Pom Beanie

100% Polyacrylic

• Heavyweight knit • Double thickness • Deep fold cuff

One Size–One Size

Black, Purple, Red, Fluorescent Orange, Grey, Navy, Royal, Bottle Green, Fluorescent Yellow

One Size **150**

324.69 **B490**

TouchScreen Smart Gloves

100% polyacrylic

• Compatible with smartphones etc. • Selected conductive fingers and thumb

S/M–L/XL

Black, Heather Navy, Heather Grey

S/M–L/XL **200**

Colours may not be available in all sizes – check the webshop for full info.

New colour(s) New size(s)

For more information scan the QR code or go online.

008.69 **B285**

Suprafleece™ Snood/ Hat Combo

100% Polyester

• Anti-Pilling Suprafleece™ • Ultra thermal fabric - warmth without weight • Can be used as a hat or neck cowl

One Size–One Size

Sky Blue · Charcoal · French Navy · Classic Red · Black

One Size **150**

987.69 **B397R**

Colour Pop Hand Warmers

67% Polyester (Recycled), 21% Nylon, 10% Polyacrylic, 2% Elastane

• Luxury soft-touch yarn • One piece knit • Thumb holes.

One Size–One Size

Black · Bright Pink · Bright Green · Bright Lavender · Bright Blue

One Size **72**

340.69 **B491**

Fingerless Gloves

95% polyacrylic, 5% elastane

• One piece knit • Fingerless style • Ribbed cuff.

S/M–L/XL

Black · Charcoal

S/M **200**

979.69 **B387**

Cosy Ribbed Cuff Gloves

74% Polyacrylic, 23% Nylon, 3% Elastane

• Lining: 100% Nylon • Luxury soft-touch yarn • TearAway label for ease of rebranding

One Size–One Size

Almond Marl · Black Marl · Grey Marl

One Size **72**

986.69 **B401**

Knitted Scarf and Beanie Gift Set

50% Viscose, 30% Polyester, 20% Nylon

• Luxury soft-touch yarn • Perfect for seasonal gifting • Belly band included for personalised gifting

One Size–One Size

Navy Fleck · Light Grey Fleck · Oatmeal Fleck

One Size **36**

958.69 **B298R**

Recycled Fleece Gloves

100% Polyester (recycled)

• Recycled polyester from approx. 1.5 post-consumer bottles • Ultra thermal fabric – warmth without weight with anti-pill finish • Glove pairing clip

S/M–L/XL

French Navy · Black

S/M–L/XL **144**

Where several fabrics are used, the combination and fabric weight may vary.

061.69 **B495**

Classic Thinsulate™ Gloves

100% polyacrylic

• Full Thinsulate™ lining for maximum warmth • TearAway adhesive fabric label • Unisex

S/M–L/XL

French Navy, Black

S/M–L/XL **150**

926.69 **B500**

Classic Woven Scarf

100% Polyacrylic

• Oversized style • Luxury Soft-Touch yarn • TearAway label

One Size–One Size

Black, Burgundy, Classic Red, French Navy, Heather Grey, Charcoal, Biscuit, Almond

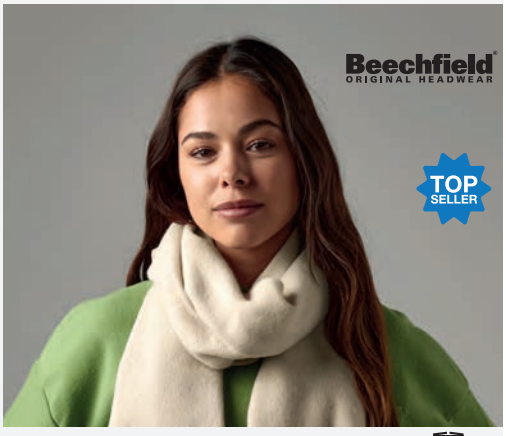

One Size **72**

957.69 **B293R**

Recycled Fleece Scarf

100% Polyester (recycled)

• Recycled polyester from approx. 3.5 post-consumer bottles • Ultra thermal fabric – warmth without weight with anti-pill finish • Brushed both sides

One Size–One Size

Steel Grey, Black, French Navy

One Size **144**

072.69 **B479**

Stadium Scarf

100% polyacrylic

• Luxurious double layer knit • Tassel trim • Size: 182 x 18 cm

One Size–One Size

Kelly Green/ White, Classic Red/ White, Bright Royal/ White

One Size **72**

925.69 **B499**

Cable Knit Melange Scarf

100% Polyacrylic

• Heavyweight melange cable knit • Hand-knitted feel • Chunky, wrap-around design

One Size–One Size

Light Grey, Black, Navy, Mustard

One Size **48**

055.69 **B424**

Classic Waffle Knit Scarf

100% polyacrylic

• Thick waffle knit • TearAway adhesive fabric label • Dimension: 175 x 28 cm

One Size–One Size

French Navy, Black

One Size **72**

Colours may not be available in all sizes – check the webshop for full info.

New colour(s) New size(s)

For more information scan the QR code or go online.

089.69 **B310**

Softshell Sports Tech Gloves

93% Polyester, 7% Elastane

• Lightweight and quick drying softshell fabric • Compatible with touchscreen devices • TearAway adhesive fabric label

S/M–L/XL

Black

Fluorescent Yellow

Graphite Grey

S/M **72**

364.33 **R364X**

Softshell Thermal Glove

100% Polyester

• Super warm and light comfort stretch • Palm grip feature • Elasticised wrist with extended wrist cover

S/M–L/XL

Black

S/M–L/XL **100**

365.33 **R365X**

Pattern Thinsulate Glove

100% Polyacrylic

• 6 gauge knit • Super warm and light comfort stretch • 3M Thinsulate™ insulation label sewn to knitted cuff

S/M

Navy/Grey

S/M **100**

843.33 **R144X**

Polartherm™ Gloves

100% Polyester

• Non-pilling gloves • Suitable for embroidery

S–L

Navy

Black

S–L **100**

052.33 **R147X**

Fully Lined Thinsulate Gloves

100% Polyacrylic

• 3M™ Thinsulate™ insulation • Knit glove with soft lining • Suitable for embroidery

S/M–2XL

Black

Charcoal

Navy

S/M–2XL **100**

840.33 **R040X**

Accessory Set

100% Polyester

• Anti-pilling • Elasticated set with gloves, muffler and cap

S–L

Navy

Black

Charcoal

S–L **50**

Where several fabrics are used, the combination and fabric weight may vary.

814.33 R143X

Polartherm™ Tassel Scarf

100% Polyester

• Non-pilling • Extra long scarf with fringes • Suitable for embroidery

One Size–One Size

Red, Yellow, Black, Navy, Charcoal

One Size **100**

353.33 R353X

Bandit Face/Neck/Chest Warmer

100% Polyacrylic

• 9 gauge knit outer • Tear release closing • Comfort stretch, featherweight

S/M–L/XL

Navy, Black

S/M–L/XL **100**

050.33 R145X

Classic Heavy Knit Scarf

100% Polyacrylic

• Extra long knit scarf • Suitable for embroidery • Dimension: 165 x 20 cm

One Size–One Size

Black, Navy, Charcoal

One Size **100**

363.33 R363X

Palmgrip Glove-Mitt

100% Polyester

• Super warm and light comfort stretch • Tear release finger cover • Palm grip feature

S/M–L/XL

Red, Navy

S/M **100**

034.33 R134X

Tech Performance Sport Glove

93% Polyester, 7% Elastane

• 3-layer soft shell glove • Quick drying • Side zippers

S–L

Black/Black

S–L **50**

051.33 R146X

Team Scarf

100% Polyacrylic

• Fringed knit scarf • Suitable for embroidery • Dimension: 140 x 20 cm

One Size–One Size

Navy/Red, Black/White, Red/White, Red/Black, Royal/White, Black/Gold

One Size **100**

Colours may not be available in all sizes – check the webshop for full info.

New colour(s) New size(s)

For more information scan the QR code or go online.

842.33 **R100X**

Fleece Scarf with Pocket

100% Polyester

• Anti-pilling • Edged with polyester tape • One end with zipped pocket

One Size–One Size

Black, Grey, Navy

One Size **100**

954.69 **B244R**

Recycled Fleece Pull-On Beanie

100% Polyester (recycled)

• Recycled polyester made from approx. 1.5 post-consumer bottles • Ultra thermal fabric - warmth without weight • Flatlocked seams for next-to-skin comfort

One Size–One Size

French Navy, Steel Grey

One Size **144**

943.77 **WN783**

Half Finger Gloves

100% Polyacrylic

• Knit 1/2 finger glove with rib knit cuff • Soft lining • Elastic fabric for better comfort

One Size

Black

One Size **240**

104.69 **B337R**

Appliqué Patch Beanie

100% Recycled Polyester

• Double layer knit • Cotton twill patch for decoration • Microfleece lining for comfort and warmth

One Size–One Size

Olive Green/White, Black/White, Oxford Navy/White, Oatmeal/White, Ash/White

One Size **96**

302.17 **TRG202**

Fingerless Mitts

100% Polyacrylic; partly recycled

• Ideal for mobile communication during winter time • Knitted ribbed cuff

One Size

Black

One Size **96**

980.69 **B442R**

Fashion Patch Beanie

52% Polyester, 47% Polyacrylic, 1% Elastane

• Recycled Polyester from approx 1.5 post-consumer bottles • Single layer ribbed knit • Cotton twill patch for decoration

One Size–One Size

Oxford Navy/Black, Black, Oatmeal/Black, Light Grey/Black, Military Green/Black, Graphite Grey/Black

One Size **144**

Where several fabrics are used, the combination and fabric weight may vary.

947.69 **B44R**

Recycled Original Pull-On Beanie

100% Polyester (recycled)

• Recycled polyester from approx. 2.5 post-consumer bottles • Double layer knit

One Size–One Size

Classic Red
Black
Graphite Grey
French Navy
Bright Royal

One Size **144**

107.69 **B391R**

Colour Block Beanie

53% Recycled polyester, 33% Nylon, 10% Acrylic, 4% Elastane

• Luxury soft-touch yarn • Single layer knit • Engineered crown for maximum comfort

One Size–One Size

Natural Stone/Dusty
Black/Soft White
Vanilla/ Biscuit
True Pink/ Classic Red

One Size **96**

950.69 **B45R**

Recycled Original Cuffed Beanie

100% Polyester (recycled)

• Recycled polyester from approx. 2.5 post-consumer bottles • Double layer knit • Cuffed design for optimal decoration

One Size–One Size

Bright Royal
Bottle Green
Burgundy
Black
Classic Red
Graphite Grey
French Navy

One Size **144**

094.69 **B440**

Thinsulate™ Printers Beanie

100% Polyacrylic

• Double layer knit • Thinsulate™ lining • Cotton Twill patch for printing

One Size–One Size

French Navy
Olive Green
Black
Graphite Grey
Fluorescent Orange
Fluorescent Yellow

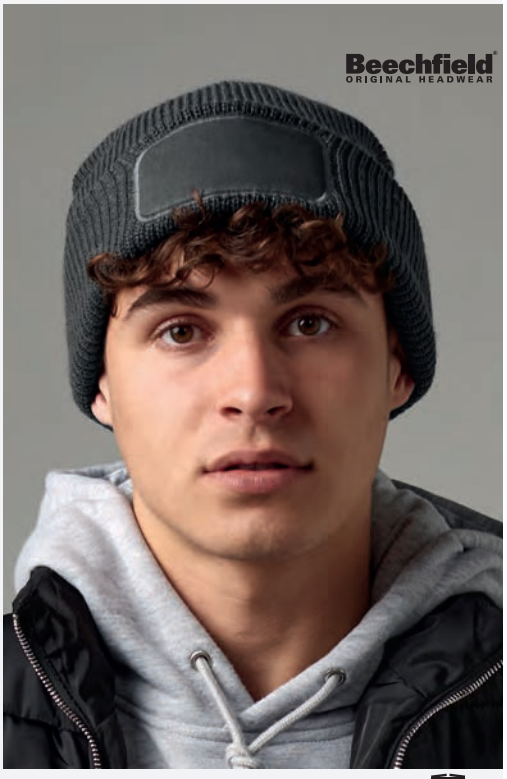

One Size **144**

Colours may not be available in all sizes – check the webshop for full info.

New colour(s)

New size(s)

For more information scan the QR code or go online.

387.69 **B407**

Reflective Beanie

95% polyacrylic, 5% polyester

• Highly reflective fibres • Double layer knit • TearAway label for ease of rebranding

One Size–One Size

French Navy, Black

One Size **72**

103.69 **B336R**

Deep Cuffed Tonal Patch Beanie

100% Recycled Polyester

• Double layer knit • Engineered crown for maximum comfort • Tonal cotton twill patch for decoration

One Size–One Size

Dusty Blue, Natural Stone, Black, Dusty Green, Cloud Grey, Peach

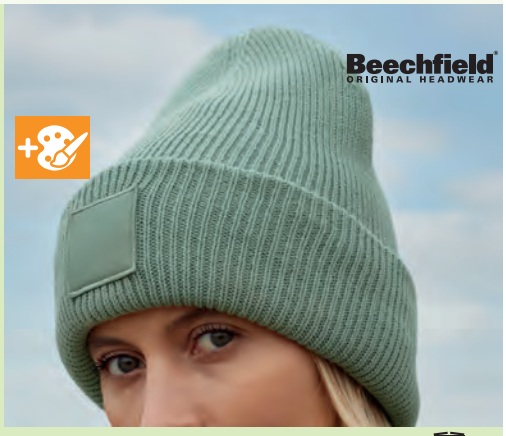

One Size **96**

988.69 **B396R**

Colour Pop Beanie

67% Polyester (Recycled), 21% Nylon, 10% Polyacrylic, 2% Elastane

• Luxury soft-touch yarn • Double layer knit • Cuffed design for optimal decoration

One Size–One Size

Bright Pink, Bright Green, Bright Blue, Bright Lavender

One Size **72**

972.69 **B505**

Thermal Elements Beanie

100% Polyacrylic

• Lining: 100% Polyester (Microfleece) • Durable water repellent treatment • Cuffed design for optimal decoration

One Size–One Size

Olive Green, Graphite Grey, Black

One Size **144**

320.69 **B447**

Thinsulate™ Beanie

100% polyacrylic

• Thinsulate™ lining • Double layer knit • Non-ribbed turn up for easy decoration

One Size–One Size

Bright Royal, Bottle Green, Black, Heather Grey, Dark Graphite, French Navy

One Size **144**

973.69 **B508R**

Wind Resistant Breathable Elements Beanie

50% Polyacrylic, 50% Polyacrylic

• Cotton (Jersey) lining • Contains at least 50% recycled Polyester of approx. 1.5 post-consumer bottles • Cuffed design for optimal decoration

One Size–One Size

French Navy, Graphite Grey, Black, Olive Green

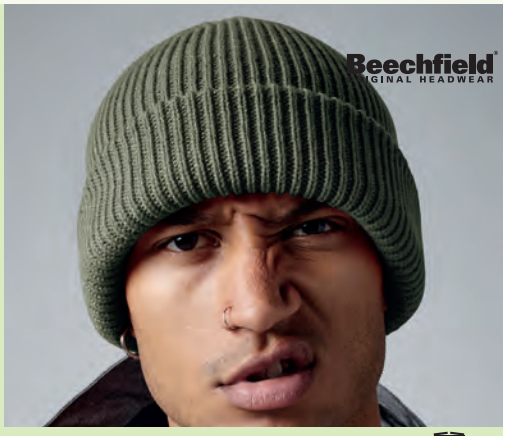

One Size **72**

Where several fabrics are used, the combination and fabric weight may vary.

970.69 **B501**

Water Repellent Active Beanie

100% Polyacrylic

• Durable water repellent treatment • Lightweight breathable fabric • Thermal microfleece headband

One Size–One Size

Graphite Grey, Black

One Size **72**

095.69 **B443**

Snowstar Printers Beanie

100% Polyacrylic

• Double layer knit • Cotton Twill patch for printing • TearAway label for ease of rebranding

One Size–One Size

Bright Royal/Off White, Bottle Green/Off White, Black/Graphite Grey, Burgundy/Off White, Classic Red/Off White, Graphite Grey/Light, French Navy/Light Grey, Heather Grey/Black

One Size **144**

952.69 **B52N**

Organic Cotton Waffle Beanie

100% Cotton (organic)

• Lightweight breathable fabric • Double layer waffle knit • Cuffed design for optimal decoration

One Size–One Size

Olive Green, Graphite Grey, Oxford Navy, Mustard, Black

One Size **144**

115.69 **B394R**

Mountain Peaks Pull-On Beanie

100% Polyester (Recycled)

• Fleece band: 100% Polyester (Recycled) • Bold mountain scape design • TearAway label for ease of rebranding

One Size–One Size

Glacier Peaks, Alpine Peaks, Rocky Peaks, Desert Peaks

Beechfield
ORIGINAL HEADWEAR

One Size **72**

966.69 **B445R**

Recycled Original Patch Beanie

100% Polyester (recycled)

• Recycled polyester from approx. 2.5 post-consumer bottles • Double layer knit • Cotton twill patch (10 x 5 cm) for printing

One Size–One Size

Graphite Grey, Black, French Navy

One Size **144**

974.69 **B540**

Removable Patch Thinsulate™ Beanie

100% Polyacrylic (Soft-Touch)

• Lining: 65% Polypropylene, 35% Polyester (Thinsulate™) • Interchangeable Rip-Strip™ cotton twill patch designed for • decoration • Compatible with the B600 (975.69) Cotton Removable Patch

One Size–One Size

Graphite Grey, French Navy, Military Green, Black

One Size **144**

Colours may not be available in all sizes – check the webshop for full info.

New colour(s) New size(s)

For more information scan the QR code or go online.

953.69 **B243R**

Recycled Fleece Cuffed Beanie

100% Polyester (recycled)

• Recycled polyester from approx. 1.5 post-consumer bottles • Ultra thermal fabric – warmth without weight • Anti-pill finish

One Size–One Size

French Navy, Mustard, Petrol, Steel Grey, Black

One Size **144**

602.33 **RC930X**

Recycled Black Compass Beanie

50% Polyester (recycled), 50% Polyacrylic (soft-feel)

• Contrast colour deep cuff • Double thickness • Full-size style.

One Size–One Size

Black/Yellow, Black/Royal, Black/Grey, Black/Red, Black/Orange, Black/Lime

One Size **150**

605.33 **RC927X**

Recycled Double Knit Printers Beanie

50% Polyester (recycled), 50% Polyacrylic (soft-feel)

• Polyester patch for printers • Double thickness • Deep cuff

One Size–One Size

Bottle Green, Royal, Red, Black, Grey, Navy

One Size **150**

629.68 **1505RY**

Recycled Yarn Waffle Knit Beanie

100% Polyester (Recycled)

• Waffle knit • Classic Fisherman design • Cuffed design for optional decoration.

One Size–One Size

Black, Royalblue, Grey, Navy, White, Red

One Size **144**

630.68 **15010C**

Heavyweight Organic Long Beanie

104 g/m² I 100% Cotton (Organic)

• "Fisherman" Style • Long fit • Cuffed design

One Size

Black

One Size **180**

628.68 **1504RY**

Recycled Yarn Ribbed Knit Beanie

100% Polyester (Recycled)

• Chunky rib knit • Cuffed design for optional decoration.

One Size–One Size

Black, Navy, Royalblue, Grey, Red

One Size **144**

Where several fabrics are used, the combination and fabric weight may vary.

360.34 RC140X

Polartherm™ Headband

100% Polyester

• Antipilling • Cover stitching • Suitable for embroidery

S–L

Black, Charcoal Grey, Red, Navy

S–L **150**

603.33 RC933X

Recycled Thinsulate™ Beanie

50% Polyester (recycled), 50% Polyacrylic (soft-feel)

• 3M™ label sewn outside • Double thickness • Deep cuff

One Size–One Size

Navy, Charcoal, Black

One Size **150**

336.34 RC036X

Winter Fleece Cap

80 g/m² I 100% Polyester

• Ear flaps that can be folded inwards • YKK fastening

One Size–One Size

Navy, Forest Green, Black

One Size **75**

604.33 RC934X

Recycled Thinsulate™ Printers Beanie

50% Polyester (recycled), 50% Polyacrylic (soft-feel)

• Polyester patch for printers • Thermal lines - 3M™ label sewn inside • Double thickness

One Size–One Size

Navy, Fluorescent Yellow, Black, Red, Fluorescent Orange

One Size **150**

601.33 RC929X

Recycled Woolly Ski Hat

50% Polyester (recycled), 50% Polyacrylic (soft-feel)

• Double thickness • Deep cuff

One Size–One Size

Navy, Black, Charcoal

One Size **150**

329.34 RC029X

Woolly Ski Hat

100% Polyacrylic

• Knitted • With turn-up

One Size–One Size

Grey, Red, Bottle Green, Navy, Black, Royal

One Size **150**

Colours may not be available in all sizes – check the webshop for full info.

New colour(s) New size(s)

For more information scan the QR code or go online.

303.33 **RC034X**

Double Knit Thinsulate™ Printers Beanie

100% Polyacrylic

• 3M Thinsulate™ insulation • Deep cuff with printers patch • Suitable for print

One Size–One Size

Grey, Fluorescent Yellow, Black, Navy, Fluorescent Orange

One Size **150**

302.33 **RC027X**

Double Knit Printers Beanie

100% Polyacrylic

• Heavyweight soft-feel knit • Deep cuff with cotton twill patch • Suitable for print

One Size–One Size

Grey, Navy, Bottle Green, Black

One Size **150**

333.34 **RC033X**

Heavyweight Thinsulate™ Woolly Ski Hat

100% Polyacrylic

• 3M Thinsulate™ isolated • Scotch guard coated material

One Size–One Size

Charcoal Grey, Fluorescent Orange, Black, Fluorescent Yellow, Navy

One Size **150**

399.33 **RC142X**

Performance Micro Reversible Bob Hat

100% Polyester

• Double layered, inside in contrast color • Very soft and warm reversible hat

S–L

Olive/Black, Navy/Black

S–M **150**

Where several fabrics are used, the combination and fabric weight may vary.

361.34 **RC141X**

Polartherm™ Ski Bob Hat

100% Polyester

• Antipilling • Four panels with cover stitching • Suitable for embroidery

S–L

Navy, Black, Red, Charcoal Grey

S–L **150**

016.17 **TRC320**

Thinsulate Acrylic Hat

100% Polyacrylic; partly recycled

• Thinsulate lining • Deep fold up hem • Suitable for embroidery.

One Size–One Size

Black, Moss, Seal Grey, Classic Royal, Navy

One Size **96**

358.33 **R358X**

Thinsulate Sherpa Hat

100% Polyester

• Pill resist finish • Self coloured lining • 3M Thinsulate™ insulation label sewn to seam

S–L

Black

S–L **100**

356.34 **RC056X**

Classic Sherpa Hat

85% Polyester, 15% Nylon

• Quick drying • Double-needle stitched mid and side seams to crown • Ear-high metal mesh eyelets

S–L

Jet Black, Midnight Navy

S–L **75**

Colours may not be available in all sizes – check the webshop for full info.

New colour(s) New size(s)

For more information scan the QR code or go online.

KIDS

413 T-Shirt Kids

419 Hoodie Kids

427 Sweat Kids

430 Jacket & Softshell Kids

434 Polo Kids

436 Bag & Accessory Kids

437 Cap & Beanie Kids

441 Babies' Wear

447 Hi-Visibility Kids

450 Fleece Kids

B&C ID.000 Sweatpant /kids
908.42

B&C ID.333 Hoodie /kids
252.42

034.42 **TK001**

#E150 T-Shirt /kids

145 g/m² I 100% cotton, pre-shrunk, ring-spun (investing in Better Cotton)

• Engineered for boys&girls (gender-neutral), from kid to teen #inclusive • Thin collar rib for modern appearance #uptodate • Back necktape for a clean finish #comfort

1/2
(86/92)–12/13
(152/158) **100**

1/2 (86/92)–12/13 (152/158)

Bottle Green, Sport Grey, Kelly Green, White, Sand, Sky Blue, Royal Blue, Light Navy, Gold, Burgundy, Red, Navy, Azure, Solar Yellow, Dark Grey, Fuchsia, Black

Ash, Orange, Atoll

Colours may not be available in all sizes – check the webshop for full info.

New colour(s) New size(s)

For more information scan the QR code or go online.

037.42 TK003

#E150 LSL T-Shirt /kids

145 g/m² I 100% cotton, pre-shrunk, ring-spun (investing in Better Cotton)

• Engineered for boys&girls (gender-neutral), from kid to teen #inclusive • Thin collar rib for modern appearance #uptodate • Back necktape for a clean finish #comfort

5/6 (110/116)–15/16 (170/176) **50**

5/6 (110/116)–15/16 (170/176)

Black, Sport Grey, Navy, White, Royal Blue

158.42 TK300

Exact 150/kids T-Shirt

145 g/m² I 100% Cotton, pre-shrunk and ring-spun

• By buying this product from B&C, you're supporting more responsible cotton production through Better Cotton.

1/2 (86/92)–12/14 (152/164)

Sport Grey, Atoll, Navy, Light Navy, Gold, Yellow, Burgundy, Fuchsia, Black, Denim, Orange, Bottle Green, Ash, Royal Blue, Azure, Apricot, White, Sky Blue, Red, Kelly Green

1/2 (86/92)–9/11 (134/146) **100**

038.42 TK004

Active T /kids

140 g/m² I 100% polyester birdseye mesh, Recycled - RCS certified

• Engineered for boys & girls (gender-neutral), from kid to teen • Raglan sleeves • Side seams

5/6 (110/116)–12/13 (152/158)

Navy, White, Red, Ultra Yellow, Black, Kelly Green, Meta Orange, Royal Blue

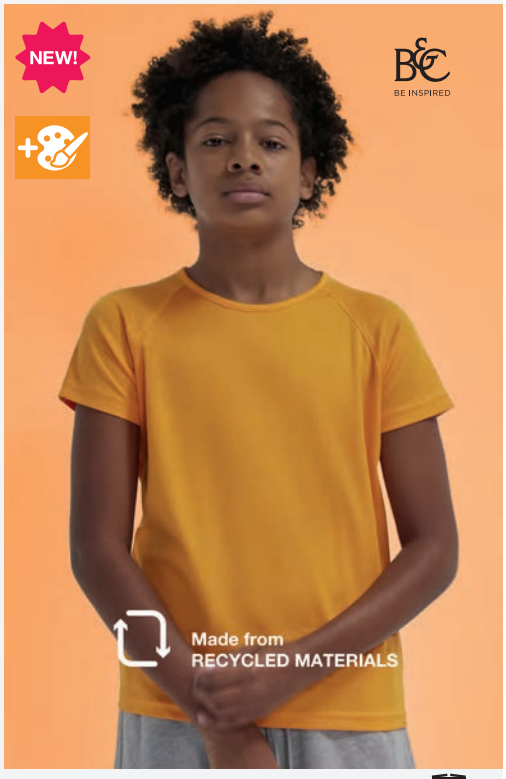

5/6 (110/116)–12/13 (152/158) **50**

Where several fabrics are used, the combination and fabric weight may vary.

036.42 **TK002**

#E190 T-Shirt /kids

185 g/m² I 100% cotton, pre-shrunk, ring-spun (investing in Better Cotton)

• Engineered for boys & girls (gender-neutral), from kid to teen #inclusive • Back necktape for a clean finish #comfort • Thin collar rib for modern appearance #uptodate

3/4 (98/104)–12/13 (152/158) **100**

3/4 (98/104)–12/13 (152/158)

Kelly Green | Black | Navy | Royal Blue | Gold | White | Dark Grey | Sky Blue | Red | Orange | Sport Grey | Bottle Green

Colours may not be available in all sizes – check the webshop for full info.

New colour(s) New size(s)

For more information scan the QR code or go online.

172.52 **SGTee K**

Signature Tagless Tee Kids

160 g/m² I 100% Cotton

• Ash Grey contrast necktape (except for White and Ash Grey where it is Light Oxford) • Tagless, side seams • Enhanced printing surface for digital print

92 (1-12/2XL)
100

92 (1-2/XS)–152 (11-12/2XL)

Ash Grey, Anise Flower, Dark Black, Charcoal, Lime, Sky, Red, Deep Taupe, Bottle Green, White, Kelly Green, Light Oxford, Navy, Aster Purple, Turquoise, Orange, Dark Pink, Royal Blue, Sunflower

118.42 **TK350**

Base-Ball/kids T-Shirt

185 g/m² I 100% Cotton, pre-shrunk and ring-spun

• By buying this product from B&C, you're supporting more responsible cotton production through Better Cotton.

3/4 (98/104)–12/14 (152/164)

White/Red, White/Navy

3/4 (98/104)–9/11 (134/146) **50**

188.42 **TK301**

Exact 190/kids T-Shirt

185 g/m² I 100% Cotton, pre-shrunk and ring-spun

• By buying this product from B&C, you're supporting more responsible cotton production through Better Cotton.

3/4 (98/104)–12/14 (152/164)

Orange, Navy, Sky Blue, Pink Sixties, Royal Blue, White, Black, Ash, Indigo, Kelly Green, Pacific Grey, Gold, Swimming Pool, Red, Sorbet

3/4 (98/104)–12/14 (152/164) **100**

Where several fabrics are used, the combination and fabric weight may vary.

158.41 | **1148744**

Kids Tee

150 g/m² I 100% cotton, organic

• Twin needle stitch • inside neck tape • chain stitch felled shoulder seam

98/104–146/152

Soft Pink, Off Black, White, Mint Green

98/104 **131**
110/116 **134**

185.01 | **61-007-0**

Kids Valueweight Long Sleeve T

165 g/m² I 100% Cotton

• Rib-knit neckline and cuffs with elasthane • Double seams on bottom hem • Side seams.

104 (3-4)–164 (14-15)

Royal, Black, White, Heather Grey, Red, Dark Heather Grey, Deep Navy

104 (3-15) **72**

108.01 | **61-019-0**

Kids Original T

145 g/m² I 100% Cotton

• Fine knit gauge for enhanced printability • Rib crew neck • Neck tape.

104 (3-4)–164 (14-15)

Sky Blue, Deep Navy, Burgundy, Navy, Sunflower, Black, Fuchsia, Yellow, White, Red, Lime Green, Royal, Orange, Classic Olive, Light Graphite, Purple, Brick Red, Bottle Green, Azure Blue, Heather Grey, Kelly Green

104 (3-15) **72**

113.01 | **61-023-0**

Kids' Iconic 150 T

150 g/m² I 100% Cotton, combed and ring-spun

• Soft hand feel • Neck tape • Tubular fabric

104 (3-4)–164 (14-15)

Powder Rose, Soft Lavender, Red, Sage, Deep Navy, White, Heather Purple, Forest Green, Light Graphite, Sunflower, Neomint, Black, Kelly Green, Orange, Fuchsia

104 (3-15) **72**

168.01 | **613630**

Kids' Iconic 195 T

190 g/m² I 100% Cotton, ringspun

• Single Jersey • Crew neck with rib collar • Shoulder-to-shoulder neck tape

104 (3-4)–164 (14-15)

Cranberry, White, Royal Blue, College Green, Mountain Blue, Black, Heather Grey, Red, Deep Navy

104 (3-15) **72**

128.54 | **1100B**

TUBULAR

Junior Power Tee

140 g/m² I 100% Cotton (Organic)

• Shoulder-to-shoulder neck tape • Double seams • Tubular fabric

4/6 (110-120cm)–12/14 (150-160)

Black, Navy, Forest Green, White, Dark Grey

4/6 (110-160) **50**

Colours may not be available in all sizes – check the webshop for full info.

New colour(s) New size(s)

For more information scan the QR code or go online.

158.01 **61-033-0**

Kids Valueweight T

165 g/m² | 100% Cotton

• Neckband • Double seam at sleeves • Neck and waistband

92 (1-15) **108**

92 (1-2)–164 (14-15)

Burgundy, Light Pink, Yellow, Dark Heather Grey, Red, Fuchsia, Royal, Sunflower, Orange, Black, Kelly Green, Heather Green, Heather Grey, Navy, Bottle Green, Heather Royal, Lime Green, Natural, Sky Blue, White, Purple, Azure Blue, Deep Navy

188.00 **0R180B0**

TUB ULAR

Kid's Classic T-Shirt

180 g/m² | 100% cotton, ring-spun

• Shoulder-to-shoulder taping • Name label • Double stitched sleeve ends and bottom hem

XS (90/1-2)–2XL (152/11-12)

French Navy, White, Bright Royal, Yellow, Black, Classic Red

XS (90/1-12) **72**

138.09 **64000B**

TUB ULAR

Softstyle Youth T-Shirt

153 g/m² | 100% Cotton, ring-spun

• Shoulder-to-shoulder neck band • Non-topstitched, classic width, rib collar • Only sizes XS + S are sideseamed

XS (104/110)–XL (164/176)

Charcoal, Royal, Irish Green, Sport Grey, Graphite Heather, Purple, Maroon, Light Blue, Dark Heather, Military Green, White, Daisy, Orange, Sapphire, Heliconia, Red, Navy, Light Pink, Black

XS (104/110)–XL (164/176) **72**

Where several fabrics are used, the combination and fabric weight may vary.

112.09 **3000B**

Light Cotton Youth T-Shirt

150 g/m² I 100% Cotton

• Shoulder-to-shoulder necktape • Tubular construction • Normal classic fit

XS–XL

Sand, Black, Navy, White, Light Pink, Sport Grey

XS–XL **72**

119.05 **ST2220**

TUB ULAR

Classic-T Organic Kids

145 g/m² I 100% Cotton (Organic, Single Jersey), ring-spun

• Shoulder-to-shoulder neck tape • Set-in sleeves • Tubular fabric

XS (110-116)–XL (158-164)

White, Navy, Grey Heather, Black Opal, Scarlet Red, Bright Royal

XS (110-164) **48**

121.09 **65000B**

Softstyle Midweight Youth T-Shirt

183 g/m² I 100% Cotton, ring spun

• High stitch density fabric that offers a smooth printing surface, ideal for DTG • Shoulder-to-shoulders neck tape • Tubular fabric (except size S, which has side seams)

XS–XL

Sport Grey, Light Blue, Pitch Black, Sage, White, Irish Green, Navy, Orange, Daisy, Royal, Red

XS–XL **72**

100.49 **MK01**

Kids Essential T

160 g/m² I 100% Cotton, ringspun, combed (Organic or in Conversion to Organic)

• Care label with QR code to follow supply chain and check positive impact of buying organic • Twin needle hem • Unisex Fit

2/3–12+

Heather Grey Melange, Black, Navy, White, Soft Pink

2/3–10/12 **100**

198.09 **5000B**

TUB ULAR 20+

Heavy Cotton Youth T-Shirt

180 g/m² I 100% Cotton (jersey)

• Open-end yarn • Shoulder-to-shoulder neckband • Double seam at sleeves and hem

XS–XL

Navy, Royal, Yellow Haze, Lime, White, Orange, Graphite Heather, Sapphire, Red, Sport Grey, Off White, Black

XS–XL **72**

201.49 **MK04**

Kids Essential Hoodie

280 g/m² I 80% Cotton, ringspun, combed (Organic or in Conversion to Organic), 20% Recycled Polyester (rPET)

• Brushed Fleece inside • Selfcoloured herringbone back neck tape • Locker patch at back neck

2/3–12+

Navy, Black, Natural, Heather Grey Melange

2/3–12+ **20**

Colours may not be available in all sizes – check the webshop for full info.

New colour(s) New size(s)

For more information scan the QR code or go online.

253.42 **WK003**

EN 0

ID.334 Zip Hood /kids

280 g/m² I 80% cotton, (Investing in Better Cotton) / 20% polyester(recycled) - RCS certified

• Engineered for boys & girls (gender-neutral), from kid to teen • Side seamed • Expertly designed single jersey lined hood for a perfect fit

5/6 (110/116)–12/13 (152/158) **30**

5/6 (110/116)–12/13 (152/158)

Sport Grey | Black | Navy

Where several fabrics are used, the combination and fabric weight may vary.

278.42 **WK681**

Hooded/kids Sweat

280 g/m² I 80% Cotton, ring-spun and combed, 20% Polyester

• By buying this product from B&C, you're supporting more responsible cotton production through Better Cotton.

3/4 (98/104)–12/14 (152/164)

Real Green, Royal Blue, White, Red, Black, Very Turquoise, Sorbet, Navy

3/4 (98/104)–12/14 (152/164) **20**

278.52 **SG27K**

Hooded Sweatshirt Kids

280 g/m² I 80% Cotton, combed and ring-spun, 20% Polyester (Light Oxford: 70% Cotton, 30% Polyester)

• Front kangaroo pocket with upper and bottom bartacks to reinforce pocket openings • Rib cuff and hem • Side seams.

104 (3-4/S)–152 (11-12/2XL)

Grey, Dark Black, Light Oxford, White, Ash Grey, Snowwhite, Black, Red

104 (3-12/2XL) **25**

252.42 **WK002**

ID.333 Hoodie /kids

280 g/m² I 80% cotton, (Investing in Better Cotton), 20% polyester(recycled) - RCS certified

• Engineered for boys & girls (gender-neutral), from kid to teen • Side seamed • Classic modern relaxed fit for all occasions

3/4 (98/104)–12/13 (152/158) **30**

3/4 (98/104)–12/13 (152/158)

Lotus Blue, Red, Pop Yellow, White, Sport Grey, Navy, Royal Blue, Radiant Purple, Black, Bottle Green

Kids

Colours may not be available in all sizes – check the webshop for full info.

New colour(s) New size(s)

For more information scan the QR code or go online.

214.52 SG029K

Originals Hooded Full Zip Kids

280 g/m² I 80% Cotton, ring spun and combed, 20% Polyester (Recycled)

• 2-panel-hood with Single Jersey lining • Necktape • Half moon back yoke for inside neck branding purposes

104 (3-12/2XL)
25

104 (3-4/S)–164 (13-14/3XL)

Grey | Dark Black | Bottle Green | Navy | Snowwhite | Royal Blue | Red | Light Oxford

211.52 SG027K

Originals Hooded Sweat Kids

280 g/m² I 80% Cotton, ring spun and combed, 20% Polyester (Recycled)

• 2-panel-hood with Single Jersey lining • Necktape • Half moon back yoke for inside neck branding purposes

104 (3-4/S)–164 (13-14/3XL)

Bottle Green | Snowwhite
Navy | Royal Blue
Red | Grey
Dark Black | Light Oxford
Pink | Burgundy
Ash Grey

104 (3-14/3XL)
25

298.52 SG29K

Hooded Full Zip Kids

280 g/m² I 80% Cotton, combed and ring-spun, 20% Polyester (Light Oxford: 70% Cotton, 30% Polyester)

• Kissing zip for improved decoration opportunities • Set-in sleeves • Rib hem and cuff

104 (3-4/S)–152 (11-12/2XL)

White | Black

104 (3-12/2XL)
25

Where several fabrics are used, the combination and fabric weight may vary.

488.55 | **FV002**

Junior Varsity Jacket

300 g/m² | 80% Cotton, 20% Polyester

• Children's unisex style • Taped back neck • Contrast sleeves

3-4 (104)–11-13 (152)

Navy/Sport Grey · Black/Charcoal · Fire Red/White · Navy/White · Black/White

3-13 (152) **24**

248.01 | **64-051-0**

Kids Classic Elasticated Cuff Jog Pants

280 g/m² | 80% Cotton, 20% Polyester

• Elasticated waist with continuous self-coloured drawcord, in-line with European childrens wear legislation • Elasticated hem.

116 (5-6)–164 (14-15)

Navy · Heather Grey · Deep Navy · Black

116 (5-15) **36**

278.55 | **FH004**

Junior Hoodie

300 g/m² | 80% Cotton, 20% Polyester

• Children's unisex style • Set-in sleeves • Twin needle stitching

3-4 (104)–11-13 (152)

Royal · Black · Navy · Sport Grey

3-13 (152) **24**

278.01 | **62-037-0**

Kids Premium Hooded Sweat

280 g/m² | 70% Cotton, ring-spun, 30% Polyester

• Doubled hood • Waist and cuff rib in cotton/elastane for shape retention • Ribbed bands at cuffs and hem.

116 (5-6)–164 (14-15)

Black · Sky Blue · White · Royal · Red · Deep Navy · Light Pink · Heather Grey

116 (5-15) **24**

216.54 | **5102B**

Junior Power Hoodie

280 g/m² | 70% Cotton (organic), 30% Polyester

• Double dyed • Brushed inside • Washable up to 60°C

4/6 (110-120cm)–12/14 (150-160)

Dark Grey · Forest Green · Red · Heather Grey · Black · Navy

4/6 (110-160) **10**

246.01 | **64-025-0**

Kids Premium Elasticated Cuff Jog Pants

280 g/m² | 70% Cotton, ring-spun, 30% Polyester

• Elasticated waist with cord pull in matching colour • Elasticated leg ends and hem • Two deep side pockets.

116 (5-6)–164 (14-15)

Deep Navy · Heather Grey · Black

116 (5-13) **36**

Colours may not be available in all sizes – check the webshop for full info.

New colour(s) · New size(s)

For more information scan the QR code or go online.

280.01 **62-043-0**

Kids Classic Hooded Sweat

280 g/m² | 80% Cotton, 20% Polyester

• Double fabric hood without drawcord, in-line with European childrenswear legislation • Front pouch pocket • Waist and cuff rib in cotton/elastane for shape retention.

116 (5-13) **24**

116 (5-6)–164 (14-15)

Deep Navy, Heather Grey, White, Navy, Black, Burgundy, Royal Blue, Red, Sunflower, Sky Blue, Azure Blue, Bottle Green, Light Pink, Fuchsia, Kelly Green

218.01 **62-009-0**

Kids Lightweight Hooded Sweat

240 g/m² | 80% Cotton, 20% Polyester

• Lightweight unbrushed fleece • Hood without drawcord, in-line with European childrenswear legislation • Waist and cuff in cotton/elastane rib.

116 (5-6)–164 (14-15)

Heather Grey, White, Black, Deep Navy, Royal, Red

116 (5-15) **24**

299.01 **62-045-0**

Kids Classic Hooded Sweat Jacket

280 g/m² | 80% Cotton, 20% Polyester

• Single jersey back neck tape for comfort • Double fabric hood without drawcord, in-line with European childrenswear legislation • Waist and cuff rib in cotton/elastane for shape retention.

116 (5-6)–164 (14-15)

Burgundy, Black, Deep Navy, Red, Bottle Green, Royal Blue, Heather Grey, Azure Blue, Fuchsia

116 (5-8) **24**

Where several fabrics are used, the combination and fabric weight may vary.

240.00 **0R266B0**

Kids' Authentic Zipped Hood Sweat

280 g/m² I 80% Cotton, combed and ring-spun, 20% Polyester (3 layer fabric)

• Double layered hood (no drawcords) • Herringbone neck tape • Wider hem and cuff constructions

S (104/3-4)–3XL (164/13-14)

French Navy, Bright Royal, Bottle Green, Classic Red, Burgundy, Black

S (104/3-14) **24**

239.00 **0R265B0**

Kids' Authentic Hooded Sweat

280 g/m² I 80% Cotton, combed and ring-spun, 20% Polyester (3 layer fabric)

• Brushed fleece inside • Herringbone neck tape • 1x1 rib with elastane on hem and cuffs

S (104/3-14) **24**

S (104/3-4)–3XL (164/13-14)

Bottle Green, Burgundy, Classic Red, French Navy, Black, Bright Royal

278.00 **0R575B0**

Kids Hooded Sweatshirt

295 g/m² I 50% Cotton, ringspun and combed, 50% Polyester

• Hood topstitch detail • Herringbone necktape • Contemporary construction of shoulders, sleeves and hem

S (104/3-4)–2XL (152/11-12)

French Navy, Classic Red, Sky, Light Oxford, Orange, Yellow, Bottle Green, Black

S (104/3-12) **24**

Colours may not be available in all sizes – check the webshop for full info.

New colour(s) New size(s)

For more information scan the QR code or go online.

278.09 **18500B**

TUB ULAR

Heavy Blend Youth Hooded Sweat

279 g/m² | 50% Cotton, 50% Polyester

• Double-lined hood • Elastic rib trim to sleeve ends and bottom hem • Pouch pocket

XS (104/110)–XL (176) **24**

XS (104/110)–XL (176)

Graphite Heather, Light Pink, Carolina Blue, Dark Heather, Red, Orange, Heliconia, Navy, Sport Grey, Irish Green, Royal, Black, Maroon, Gold, Light Blue, Charcoal, Purple, White, Forest Green

205.09 **SF500B**

Softstyle Midweight Fleece Youth Hoodie

285 g/m² | 80% Cotton, ring spun, 20% Polyester

• Dropped shoulders • 1x1 rib with elastane cuffs and bottom band for enhanced stretch and recovery • 100% ring spun cotton face, ideal for a variety of cotton friendly decorating techniques

XS–XL **24**

XS–XL

Sport Grey, Pink Lem-onade, Royal, Red, Maroon, Stone Blue, Light Pink, White, Black, Dark Heather, Forest Green, Sand, Military Green, Daisy, Navy

Where several fabrics are used, the combination and fabric weight may vary.

248.42 **WK001**

ID.332 Crew /kids

280 g/m² | 80% cotton, (Investing in Better Cotton), 20% polyester(recycled) - RCS certified

• Engineered for boys & girls (gender-neutral), from kid to teen • Side seamed • Set-in sleeves with slight dropped shoulder enhance mobility

3/4 (98/104)–12/13 (152/158) **40**

3/4 (98/104)–12/13 (152/158)

Navy | Lotus Blue | Pop Yellow | White | Royal Blue | Radiant Purple | Black | Sport Grey | Red | Bottle Green

Colours may not be available in all sizes – check the webshop for full info.

New colour(s) New size(s)

For more information scan the QR code or go online.

908.42 **BK001**

ID.000 Sweatpant /kids

280 g/m² I 80% Cotton, (investing in Better Cotton), 20% Polyester (Recycled) - RCS certified

• Engineered for boys & girls (gender-neutral), from kid to teen • Elasticated waist with compliant drawcord • 100% cotton face with excellent printability and soft handfeel

7/8 (122/128)–9/11 (134/146) **30**

7/8 (122/128)–12/13 (152/158)

Sport Grey · Navy · Black

286.42 **WK680**

Set In/kids Sweat

260 g/m² I 80% Cotton, 20% Polyester

• y buying this product from B&C, you're supporting more responsible cotton production through Better Cotton.

3/4 (98/104)–12/14 (152/164)

Red · Royal Blue · Navy · Black · Heather Grey · White

3/4 (98/104)–12/14 (152/164) **30**

200.52 **SG020K**

Originals Crew Neck Sweat Kids

280 g/m² I 80% Cotton, ring spun and combed, 20% Polyester (Recycled)

• Low shrinkage fabric (3 threads) • Necktape • Half moon back yoke for inside neck branding purposes

104 (3-4/S)–164 (13-14/3XL)

Royal Blue · Pink · Navy · Grey · Bottle Green · Light Oxford · Dark Black · Red · Ash Grey · Snowwhite · Burgundy

104 (3-14/3XL) **35**

Where several fabrics are used, the combination and fabric weight may vary.

286.52 | **SG20K**

Crew Neck Sweatshirt Kids

280 g/m² I 80% Cotton, combed and ring-spun, 20% Polyester (Light Oxford: 70% Cotton, 30% Polyester)

• Brushed reverse • Set-in sleeves • Side seams

104 (3-4/S)–152 (11-12/2XL)

White, Snowwhite, Dark Black, Royal Blue, Bottle Green, Red, Black, Sky, Light Oxford

104 (3-12/2XL) **35**

287.01 | **62-041-0**

Kids Classic Set-In Sweat

280 g/m² I 80% Cotton, 20% Polyester

• Waist, neck and cuff rib in cotton/lycra® for shape retention • Self-coloured jersey shoulder to shoulder tape.

104 (3-4)–164 (14-15)

Black, Red, Sunflower, Sky Blue, Royal Blue, Navy, White, Deep Navy, Heather Grey

104 (3-13) **36**

200.49 | **MK05**

Kids Essential Sweatshirt

280 g/m² I 80% Cotton, ring-spun, combed (Organic or in Conversion to Organic), 20% Recycled Polyester (rPET)

• Brushed Fleece inside • Self-colour herringbone back neck tape • Locker patch at back neck

2/3–12+

Navy, Heather Grey Melange, Natural, Black

2/3–12+ **20**

286.01 | **62-031-0**

TUB ULAR

Kids Premium Set-In Sweat

280 g/m² I 70% Cotton, ring-spun, 30% Polyester

• Self-coloured jersey taping • Generous cut • Tubular fabric

104 (3-4)–164 (14-15)

Black, Bottle Green, Sunflower, Deep Navy, Navy, Royal, Heather Grey, Red, White, Burgundy

104 (3-15) **36**

288.09 | **18000B**

TUB ULAR

Heavy Blend Youth Crewneck Sweat

270 g/m² I 50% Cotton, 50% Polyester

• Open-end yarn • Narrow 1x1 neck rib with elastane • Double-needle stitching sleeve ends and hem

XS (104/110)–XL (176)

Navy, Forest Green, Sport Grey, Maroon, Dark Heather, Royal, White, Light Pink, Black, Red

XS (104/110)–L (164) **36**

286.41 | **1148745**

Kids Sweatshirt

260 g/m² I 80% cotton, organic, 20% polyester, recycled

• Single needle stitch • chain stitch felled shoulder seam • inside neck tape

98/104–146/152

Soft Pink, Mint Green, Off Black

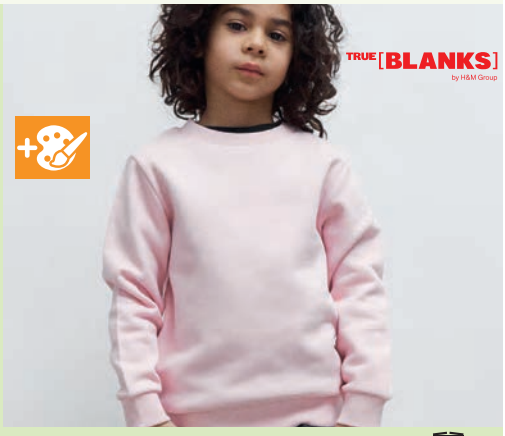

98/104 **36**
110/116 **32**

Colours may not be available in all sizes – check the webshop for full info.

New colour(s) New size(s)

For more information scan the QR code or go online.

465.42 **JK001**

#Reset Windbreaker /kids

100% polyester (Recycled) (RCS certified),

• Engineered for boys&girls (gender-neutral), from kid to teen #inclusive • Safety compliant elasticated hood #kids • Packable in pocket with zipper and wearable on waist with elastic band and buckle closing #versatile

5/6 (110/116)–12/13 (152/158) **50**

5/6 (110/116)–12/13 (152/158)

Red | Magenta Pink | Pop Yellow | Royal Blue | Black | White | Bottle Green | Lake Blue | Meta Orange | Navy

Where several fabrics are used, the combination and fabric weight may vary.

498.42 JK950

Sirocco/kids Windbreaker

100% Nylon

• Side pocket to the right side with belt and zip • Stow jacket with the K-Way®-Principle • With adjustable hook and loop fastener on bottom hem

3/4 (98/104)–12/14 (152/164)

Navy, Red, Real Green, Royal Blue, Atoll, Black

3/4 (98/104)–9/11 (134/146) **50**

218.52 SG0450K

Originals Varsity Jacket Kids

280 g/m² I 80% Cotton, ring spun and combed, 20% Polyester (Recycled)

• Necktape • Striped 2 colours ribbed bottom hem, collar and cuffs • Contrasted sleeves & press stud buttons

104 (3-4/S)–164 (13-14/3XL)

Red/Snow-white, Light Oxford/ Navy, Dark Black/ Light Oxford, Dark Black/ Snowwhite, Petrol/Snow-white, Dark Black/ Grey, Dark Black/ Red, Navy/Light Oxford, Navy/Snow-white

104 (3-14/3XL) **25**

810.42 JK969

Hooded Softshell/kids

94% Polyester, 6% Elastane

• Outer: woven softshell • Name and class label • Set-in sleeves

5/6 (110/116)–13/14 (158/164)

Red, Navy, Black, Azur Blue

5/6 (110/116)–13/14 (158/164) **10**

466.33 R121J/Y

Junior/Youth Classic Soft Shell

Outer: 93% Polyester, 7% Elastane

• Neck tape • Various pockets • Reflectors at sleeve ends

XS (3-4/104)–2XL (13-14/164)

Royal, Navy, Black

S (5-12/152) **20**

412.52

Signature Tagless Softshell Jacket Kids

280 g/m² I 96% Polyester, 4% Elastane

• Inner: 100% Polyester (Anti-pilling Microfleece) • Chest pocket and side pockets with covered zip • Inside pockets (1 zipped, 2 large with hook and loop fastener)

116 (5-6/M)–164 (13-14/3XL)

Black, Navy

116 (5-14/3XL) **10**

998.33 R095J

Junior Waterproof Jacket/Trouser Set

200 g/m² I 100% Polyester (190T StormDri 2000 coated)

• Hood with tear release fastening • Elasticated waist on trousers • Reflective triangles (3M™ Scotchlite™)

XS (3-4/104)–XL (11-12/152)

Red, Navy

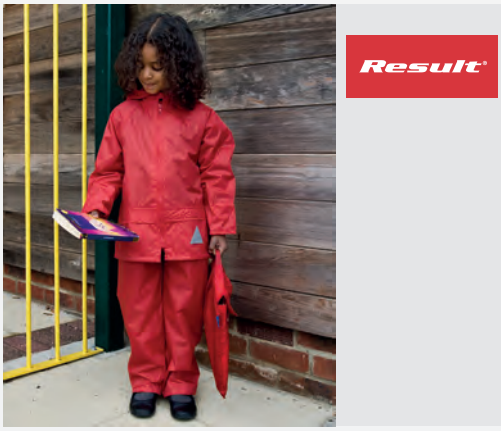

XS (3-12/152) **20**

Colours may not be available in all sizes – check the webshop for full info.

New colour(s) New size(s)

For more information scan the QR code or go online.

879.33 R234J/Y

Junior/Youth Padded Bodywarmer

Outer and Lining: 100% Polyester

• Hinged inner neck panel for self-branding • Soft bound armhole and hem • Reflective hip details

2XS (2-3)–2XL (13-14)

Royal/Navy · Navy/Lime · Black/Orange · Navy/Royal

2XS (2-14) **20**

417.33 R088J

Junior Ultra Padded Bodywarmer

Outer: 100% polyester

• Collar with concealed hood • Reflective panel on front and back • Decoration access: concealed zips in outer shoulder panel and inner side seam

2XS (2-3)–XL (11-12)

Navy · Red

2XS (2-12) **10**

831.33 R203J/Y

CORE Junior Microfleece Lined Jacket

Outer: 100% Polyester (StormDri)

• Fold away waterproof hood • Microfleece collar • Reflective tape across lower back panel

XS (3-4/104)–2XL (13-14/164)

Navy

XS (3-14/164) **20**

860.33 R160J/Y

Junior Reversible Stormproof Jacket

200 g/m² | 100% Polyester

• Wind and waterproof (4,000 mm) • Reversible full zip with stud closing storm flap • Elasticated cuffs

2XS (2-3)–2XL (13-14)

Navy/Navy · Burgundy/Burgundy · Black/Grey

2XS (2-14) **20**

881.33 R233J/Y

Junior/Youth Soft Padded Jacket

Outer and Lining: 100% Polyester

• Super soft, lightweight and warm • Hinged inner neck panel for self-branding • Reflective hip details

2XS (2-3)–2XL (13-14)

Black/Orange · Royal/Navy · Navy/Lime · Navy/Royal · Black · Navy

2XS (2-14) **20**

415.33 R207J/Y

Children's Core Winter Parka

Outer: 100% Polyester

• Concealed 3 panel hood in collar with hood size adjuster • Name and class tag inside left hand pocket • Reflective safety tape across lower back and on cuffs

XS (3-4/104)–2XL (13-14/164)

Royal · Navy · Black · Red · Bottle Green · Burgundy

XS (3-14/164) **10**

Where several fabrics are used, the combination and fabric weight may vary.

880.33 R224J/Y

Kids TX Performance Hooded Softshell Jacket

320 g/m² | Outer: 93% Polyester, 7% eEastane

• TPU membrane provides breathable, water and windproof protection • Full zip with inner stom flap and chin guard • Fashionable longer shaped back

XS (3-4)–2XL (13-14)

Navy/Royal · Vivid Green/Black · Red/Black · Royal/Navy · Purple/Grey · Black/Grey

XS (3-14) **10**

781.17 TRA732

Junior Ablaze 2-Layer Softshell Jacket

Outer: 100% Polyester (partly recycled)

• Full zip with inner storm flap and chin guard • Zipped side pockets • Reflective detail for visibility.

3-4 (104)–14 (164)

Black/Black · Navy/New Royal · Black/Classic Red · New Royal/Navy · Navy/Navy · Classic Red/Black

3-4 (104)–14 (164) **16**

210.33 R901J/Y

Recycled 2-Layer Printable J/Y Softshell Jacket

280 g/m² | Outer:100% Polyester, recycled (TOPGREEN®)

• Lining: 100% Polyester, recycled (Microfleece) • YKK NATULON® eco-friendly zip on front and side pockets • Soft bound cuff

S (5-6)–2XL (13-14)

Grey · Navy · Black · Royal · Red

S (5-14) **15**

780.17 TRA735

Junior Ablaze 3-Layer Hooded Softshell

Outer: 100% Polyester (partly recycled)

• Grown on hood with elastication • 2 lower zipped pockets • Reflective details for visibility.

3-4 (104)–14 (164)

Black/Classic Red · Navy/Royal

3-13 (158) **16**

779.17 TRA882

Junior Ablaze Softshell Bodywarmer

Outer: 100% Polyester (partly recycled)

• Water repellent • Zipped side pockets • Reflective detail for visibility.

3-4 (104)–14 (164)

Navy/Navy · Classic Red/Black · New Royal/Navy · Black/Black

3-13 (158) **16**

437.13 Poncho Kids

Disposable Raining Poncho „Sumatra“ for Children

100% Polyethylene

• Universal disposable rain poncho for children from 11 years • Comfortable to wear due to 100% Polyethylene 0.02 mm • One size fits all

One Size–One

Black · Transparent

One Size **200**

Kids

Colours may not be available in all sizes – check the webshop for full info.

New colour(s) · New size(s)

For more information scan the QR code or go online.

505.42 **PK001**

MY POLO 180 /kids

180 g/m² | 100% cotton (investing in Better Cotton), Optimium™ pre-shrunk ring-spun

• Modern classic polo style for boys & girls (gender-neutral), from kid to teen. • Authentic polo feature: superior dimensionally stable 1 x 1 rib cuff • Contemporary 2-button reinforced placket

5/6 (110/116)–12/13 (152/158) **50**

5/6 (110/116)–12/13 (152/158)

White | Pure Orange | Meta Turquoise | Black | Navy | Red | Royal Blue | Blush Pink | Sport Grey | Dark Grey | Meta Fuchsia | Blush Blue | Dark Forest | Apple Green | Solar Yellow

Where several fabrics are used, the combination and fabric weight may vary.

589.09 | **8800B**

Kids' DryBlend® Jersey Polo

203 g/m² I 50% Cotton, 50% Polyester, preshrunk jersey knit, dryblend

• Contoured welt collar • 2 woodtone buttons • Welt cuffs

S (122/134)–XL (164/176)

Purple, Royal, White, Black, Navy, Sport Grey, Red

S (122/134)–XL (164/176) **36**

578.01 | **63-201-0**

Kids 65/35 Long Sleeve Polo

180 g/m² I 65% Polyester, 35% Cotton

• Neckband • Tone-on-tone buttons • Side seams

104 (3-4)–164 (14-15)

White, Deep Navy, Sky Blue, Red, Royal

104 (3-15) **36**

588.52 | **SG50K**

Cotton Polo Kids

180 g/m² I 100% Cotton, ring-spun

• Self-fabric neck tape • Rib collar and cuff • Side seams

104 (3-4/S)–152 (11-12/2XL)

White, Navy, Royal Blue, Red, Black

104 (3-12/2XL) **50**

588.01 | **63-417-0**

Kids 65/35 Polo

180 g/m² I 65% Polyester, 35% Cotton

• Collar with neckband • Buttons in matching colour • Ribbed collar and cuffs

104 (3-4)–164 (14-15)

Heather Grey, Deep Navy, White, Black, Burgundy, Red, Royal, Sunflower, Sky Blue, Purple, Navy, Light Pink, Bottle Green

104 (3-15) **36**

Colours may not be available in all sizes – check the webshop for full info.

New colour(s) New size(s)

For more information scan the QR code or go online.

696.29 **BG145**

Junior Dance Bag

100% polyester

• Zippered main compartment and zippered front pocket • Internal mesh pocket, internal baseboard • Capacity: 15 Litres, dimensions: 39 x 29 x 16 cm

One Size–One Size

Fuchsia/ Black · Black/White · Classic Pink/ Light Grey · Black/ Fuchsia

BagBase

One Size **30**

651.30 **QD51**

Junior Book Bag

100% Nylon

• 2 utensil compartments with zip • Name plate • Capacity: 7 Litres, dimensions: 37 x 30 x 6 cm

One Size–One Size

Royal · Navy · Red

QUADRA

One Size **60**

615.29 **BG125J**

Junior Fashion Backpack

100% polyester

• Zippered main compartment and front pocket • Padded back panel • Capacity: 14 Litres, dimensions: 28 x 38 x 19 cm

One Size–One Size

Lime/Graphite Grey · Burgundy · French Navy · Surf Blue/ Graphite Grey · Purple/Light Grey · Fuchsia/ Graphite Grey · Bright Royal · Classic Pink/ Light Grey · Bottle Green · Black · Bright Red

BagBase

One Size **40**

635.30 **QD452**

Enhanced-Viz Book Bag

100% Polyester

• Fluorescent binding • Name card holder • Capacity: 4 Litres, dimensions: 38 x 28 cm

One Size–One Size

Bright Royal · French Navy

QUADRA

One Size **100**

946.59 **JG21K**

60°

VIENNA Children's Apron

205 g/m² | 65% polyester, 35% cotton

• Colourfast • Bib apron with safety fastener on neck tie (no danger of suffocation) • Reactive-dyed

One Size–One Size

Black · White · Bottle Green · Royal · Red · Sunflower

SG ACCESSORIES BISTRO

One Size **50**

946.28 **W362**

FairTrade Cotton Junior Craft Apron

290 g/m² | 100% Cotton (Drill)

• Cotton Herringbone neck tie with adjustable Rip-Strip™ safety closure • Cotton Herringbone 60cm waist ties • Dimensions: 45 x 60 cm

One Size–One Size

Natural/ Pistachio · Natural · Natural/ Pastel Pink · Natural/Classic Red · Natural/ French Navy

Westford Mill

One Size **72**

Where several fabrics are used, the combination and fabric weight may vary.

981.69 **B640B**

Junior Snapback Trucker

Front panel and peak: 100% Cotton

• Rear panels: 100% Polyester (Mesh) • Seamless front panel • Also available in adult size (328.69 - B640)

One Size–One Size

Pastel Pink/ Pastel Pink
Light Grey/ Light Grey
Olive Green/ Black
Black/Black
Classic Red/ White
White/White
French Navy/ White

One Size **144**

083.69 **B900b**

Junior Morf™ Original

100% polyester

• Breathable • Seam free for comfort • Machine washable, non-iron

One Size–One Size

Black
French Navy

One Size **192**

106.69 **B341B**

Organic Cotton Kids Beanie

100% Organic Cotton

• Single layer knit • Unisex styling • Engineered crown for maximum comfort

One Size–One Size

Oxford Navy
Biscuit
Peach
Cloud Grey
Dusty Green
Almond

One Size **96**

129.69 **B821B**

EarthAware® Junior Clas. Org. Cotton 6 Panel Cap

100% Cotton (Organic Twill)

• 6 panels • Child safe secure button • Rip-Strip™ size adjuster

One Size–One Size

Bright Royal
Kelly Green
Black
Classic Red
French Navy
Classic Pink

One Size **144**

940.69 **B320b**

Junior Softshell Sports Tech Neck Warmer

85% Polyester, 15% Elastane

• Windproof, lightweight and quick drying • Breathable Softshell fabric • Elasticated drawcord

One Size

Black

One Size **192**

309.69 **B45b**

Junior Original Cuffed Beanie

100% polyacrylic

• Double layer knit • Cuffed Design for optimal decoration

One Size–One Size

Black
Bright Royal
Fuchsia
French Navy
Classic Red
Fluorescent Yellow

One Size **144**

Colours may not be available in all sizes – check the webshop for full info.

New colour(s)

New size(s)

For more information scan the QR code or go online.

386.69 **B406b**

Junior Reflective Bobble Beanie

100% polyacrylic

• Self-coloured pom pom with highly reflective fibres • Double layer knit • TearAway label for ease of rebranding

One Size–One Size

French Navy · Black

One Size **144**

963.69 **B90NB**

Junior Organic Cotton Bucket Hat

100% Cotton (Organic Twill)

• Polyester Cotton blend lining • Recycled polyester made from approx. 1.5 post-consumer bottles • Elasticated cord size adjuster with toggle

S/M–M/L

Sand · Powder Pink · Powder Blue · Navy

S/M–M/L **144**

356.69 **B615**

Youth Size Snapback

100% cotton

• Contrast detailing • 5 panel cap • Flat peak with sixs rows of stitching

One Size–One Size

Black/Black · Black/Bright Red · Black/Surf Blue

One Size **144**

330.69 **B645b**

Junior Vintage Snapback Trucker

100% cotton, mesh panels: 100% polyester

• 5-panel cap • Seamless padded front panel • Padded peak with six rows of stitching

One Size–One Size

Classic Red/White · Sky Blue/White · Lime Green/White · Fuchsia/White · Black/Black · Black/White · Bright Royal/White · French Navy/White · Orange/White

One Size **192**

123.69 **B63NB**

Junior Organic Cotton 5 Panel Cap

100% Cotton (Organic Twill)

• 5 panels • Structured front panels • Snapback size adjuster

One Size–One Size

Powder Pink · White · Powder Blue · Navy · Pistachio · Black

One Size **144**

333.68 **5003KH**

Flexfit Cotton Twill Bucket Hat Kids

98% Cotton, 2% Elastane

• Classic crumple shape • Flat brim • One size fits all

One Size–One Size

Red · Grey · Black · Navy · Khaki

One Size **72**

Where several fabrics are used, the combination and fabric weight may vary.

301.69 | **B10b**

Junior Original 5 Panel Cap

100% cotton

• 5-panel cap • Seamless front panel • Eyelets

One Size–One Size

Burgundy, Kelly Green, Lime Green, Purple, Classic Red, Emerald, Graphite Grey, Sky Blue, Surf Blue, Fuchsia, Bottle Green, French Navy, Classic Pink, Bright Royal, Yellow, Bright Red, Orange, White, Black

One Size **144**

627.68 | **6277**

Flexfit Wooly Combed Cap Kids

63% Polyester, 34% Cotton, 3% Elastane

• For adult's sizes please order: 301.68 • 6 panels • Silver undervisor (except Black/Black, this colour has a Black undervisor)

Youth 52-54cm **72**

Toddler 45-47cm–Youth 52-54cm

Dark Grey/Dark Grey, Black/Black, Curry, Olive, Maroon, Purple, Dark Grey, Gold, Carolina Blue, White, Charcoal, Orange, Fresh Green, Khaki, Pink, Silver, Grey, Slate Blue, Spruce, Spicy Orange, Royal, Coyote Brown, Hawaiian Ocean, Dark Leaf Green, China Blue, Black, Stone, Pepper Green, Brown, Dark Navy/Dark Navy, Dark Navy, Dark Pink, Navy, Red, Rose Brown

618.68 | **6308**

Pro-Style Twill Snapback Youth Cap

60% Cotton, 40% Polyester (Twill)

• 6 panels • Undervisor in contrast colour (Green) • Snapback closure.

J (Ages 2-6)–B (Ages 6-14)

Navy, White, Black, Red, Royal

J (Ages 2-6) **72**

Colours may not be available in all sizes – check the webshop for full info.

New colour(s) New size(s)

For more information scan the QR code or go online.

318.73 **6089M**

Classic Snapback Cap Kids

80% Polyacrylic, 20% Wool

• Premium wool blend • Classic shape • Green undervisor

Toddler 50cm–Youth 56cm

Black/Black, Maroon, Dark Navy, Heather, Black

Toddler 50cm–Youth 56cm **72**

608.33 **RC984J**

Core Junior Recycled Printers Cap

210 g/m² I 100% Polyester, recycled (Twill)

• 5 panels • Seamless, stiffened front panel • Tear release adjuster

One Size –One Size

Black, Royal, Red, Bottle Green, Orange, White, Navy, Sky

One Size **200**

358.34 **RC005J**

Kids Baseball Cap

190 g/m² I 100% Cotton (Twill)

• Supported front panel • Reinforced seams • Tear release size adjuster

One Size–One Size

Red, Navy, Black, White, Royal, Bottle Green, Sky, Kelly Green, Burgundy, Yellow

One Size **150**

318.34 **RC018J**

Junior Low Profil Cotton Cap

190 g/m² I 100% Cotton (Twill)

• 6 panels • No centre seam • Clip fastening.

One Size–One Size

Bottle Green, Navy, Royal, Black, Burgundy, Yellow, White, Red

One Size **150**

334.34 **RC024PJ**

Junior Brushed Cotton Cap

350 g/m² I 100% Cotton, heavy brushed (Drill)

• 6 panels • Sandwich peak • Adjustable clip fastening

One Size–One Size

Black/Red, Navy/White

One Size **150**

088.34 **RC084J**

Junior Boston Printers Cap

260 g/m² I 65% Polyester, 35% Cotton

• Seamless, stiffened front panel • Curved peak with 6 stitch lines • Tear release adjuster

One Size–One Size

Royal, Red, Black, Orange, Bottle Green, Navy, Sky, White, Burgundy, Kelly Green

One Size **200**

Where several fabrics are used, the combination and fabric weight may vary.

328.34 | **RC024J**

Junior Brushed Cotton Cap

350 g/m² I 100% Cotton, heavy brushed (Drill)

• 6 panels • Eyelets • Adjustable clip fastening

One Size–One Size

Navy | Black

One Size **150**

023.47 | **BZ05-TLC**

Baby Kimono Bodysuit

200 g/m² I 100% Cotton (Organic), combed

• Unbleached natural look (except white) • Kimono style opening • Snap poppers to front opening and bottom hem.

0-3–6-12

White | Organic Natural

0-12 **50**

301.33 | **RC028J**

Junior Pom Pom Beanie

340 g/m² I 100% Polyacrylic

• Grey: 50% Polyester, 50% Polyacrylic • Double thickness • Deep fold cuff

One Size–One Size

Black | Navy | Royal | Fluorescent Orange | Purple | Red | Grey | Bottle Green | Fluorescent Yellow

One Size **150**

056.47 | **BZ52**

Baby Breton Top

200 g/m² I 100% Cotton (Organic), Interlock

• Nickel-free navy poppers to shoulder opening • Side vents • Drop Tail

3-6–18-24

White/Navy

3-24 **100**

042.47 | **BZ12**

Baby Bib

220 g/m² I 100% Cotton, ring-spun (Organic Cotton)

• Double layer bib • Rib trim to sides • Tear release fastening at back neck.

One Size–One Size

Red | White | Nautical Navy | Dusty Blue | Powder Pink | Bubble Gum Pink | Black | Heather Grey Melange

One Size **100**

033.47 | **BZ33**

Baby Sweatpants

250 g/m² I 80% Cotton (Organic), 20% Polyester

• Deep and soft elasticated ribbed waist • Extra long ribbed cuffs that can be folded/unfolded as baby grows • Loose fit with with dropped crotch styling for modern look and extra comfort

6-12–2-3 yrs

Heather Grey Melange | Nautical Navy | Black

6-18 **20**

Colours may not be available in all sizes – check the webshop for full info.

New colour(s) | New size(s)

For more information scan the QR code or go online.

010.47 **BZ10**

Baby Bodysuit

200 g/m² I 100% Cotton (Organic Cotton), ring-spun and combed

• American style bodysuit • Rib-knit cuffs • 3 nickel-free tone-on-tone press studs at bottom hem.

0-24 **50**

0-3–18-24

Nautical Navy, Cobalt Blue Organic, Kelly Green, Bubble Gum Pink, Light Olive Organic, Mint Organic, Orange Organic, Burgundy, Dusty Rose, Fuchsia Organic, Soft Yellow, Heather Grey Melange, Red, White, Surf Blue Organic, Toffee, Black, Dusty Blue, Sage Green, Powder Pink, Natural

047.47 **BZ02**

Baby T-Shirt

200 g/m² I 100% Cotton (Organic Cotton), combed

• Rib-knit neck band with elastane • Decorative seam at neckline, sleeve ends and waistband • Snap closures at the shoulder.

0-3–2-3 yrs

Light Olive, Soft Yellow, Dusty Blue, Organic Natural, Powder Pink, Cobalt Blue Organic, Sage Green, Bubble Gum Pink, Heather Grey Melange Organic, Fuchsia Organic, Nautical Navy, Black, Kelly Green Organic, White, Red, Orange, Light Olive Organic, Toffee, Surf Blue Organic, Mint Green, Dusty Rose, Burgundy

0-3 yrs **50**

077.47 **BZ67**

Baby Pyjamas

150 g/m² I 100% (Organic or in Conversion to Organic) Cotton

• Two poppers on neck opening for all sizes except size 2-3 yrs • Extra-long ribbed cuffs at sleeve and leg which can be worn folded/unfolded (as baby grows) • Single needle hem

6-12–2-3y

Dusty Blue, Heather Grey Melange, Powder Pink

6-24 **100**

Where several fabrics are used, the combination and fabric weight may vary.

032.47 BZ32

Baby Hoodie

250 g/m² I 80% Cotton (Organic Cotton), 20% Polyester

• Natural herringbone back neck tape • Inside locker patch to allow for decoration • Straight hem with side vents and drop back tail.

6-12–4-5 yrs

Bubble Gum Pink, Heather Grey Melange, Black, Nautical Navy, Dusty Blue Organic

6-5 yrs **20**

076.47 BZ66

Baby Quarter Zip Sweat

280 g/m² I 80% Cotton (Organic or in Conversion to Organic), 20% Polyester (Recycled, rPET)

• Brushed fleece inside • 1/4 zip with zip guard • Back neck tape

6-12–18-24

Navy, Heather Grey Melange

6-24 **50**

019.47 BZ19

Baby Ringer Bodysuit

200 g/m² I 100% Cotton (Organic Cotton), ring-spun and combed

• Contrast-colour rib-knit neck, cuffs and leg end • Press stud crotch and shoulder openings • Tone-on-tone press studs.

3-6–12-18

White/Heather Grey, White/Red, White/Kelly Green Organic, White/Nautical Navy, White/Black

3-18 **50**

068.47 BZ56

Baby Rocks Denim Dungarees

100% Cotton (Organic)

• No centre front and back body seam • Popper fastening on sides • Drop crotch

3-6–2-3 yrs

Denim Blue

3-3 yrs **50**

075.47 BZ65

Baby Essential Shorts

280 g/m² I 80% Cotton (Organic or in Conversion to Organic), 20% Polyester (Recycled, rPET)

• Elasticated waistband • Back pocket to the right • Slit side pockets

6-12–2-3y

Heather Grey Melange, Black

6-3y **100**

025.47 BZ25

Baby All-in-One

250 g/m² I 80% Cotton (Organic), 20% Polyester

• Back neck taping and locker patch • Zipper from top neck to lower leg for ease of dressing/decorating • Extra-long ribbed cuffs at sleeve and leg which can be worn folded/unfolded (as baby grows)

6-12–4-5 yrs

Red, Nautical Navy, Black, Bubble Gum Pink, Vanilla, Washed Grey Melange

6-5 yrs **20**

Colours may not be available in all sizes – check the webshop for full info.

New colour(s) New size(s)

For more information scan the QR code or go online.

011.47 **BZ11**

Baby Longsleeve Top

200 g/m² I 100% Cotton (Organic), combed

• Set-in long sleeves • Nickel-free press stud opening on left shoulder • Side seams.

3-6–18-24

Bubble Gum Pink, White, Black, Dusty Blue, Red, Heather Grey Melange, Nautical Navy, Powder Pink

3-24 **50**

065.47 **BZ53**

Baby Rocks Denim Jacket

100% Cotton (Organic)

• 5 nickel-free poppers front fastening • Plain back for maximum decoration potential • Tabs with poppers at back hem

3-6–4-5 yrs

Denim Blue

3-5 yrs **50**

069.47 **BZ59**

Single Layer Bib

200 g/m² I 100% Cotton (organic), ring-spun

• Single layer fabric • With popper fastening at back neck • Binding around edges for shape retention

One Size–One Size

Organic Natural, White/Nautical Navy, White, Black, White/Red

One Size **100**

015.47 **BZ30**

Baby long Sleeve Bodysuit

200 g/m² I 100% Cotton (Organic), ring-spun and combed

• Envelope neck opening • Long sleeves self-bound at ends and neck • Nickel-free snap poppers to close at leg opening

0-3–12-18

Heather Grey Melange, Organic Natural, Black, White, Dusty Blue, Nautical Navy, Fuchsia, Powder Pink

0-3 **50**

079.47 **BZ68**

Baby Denim Bucket Hat

100% cotton (organic)

• Unisex styling • Two side panel construction for maximum decoration area • Lightweight and breathable

One Size

Denim Blue

One Size **100**

013.47 **BZ13**

Baby Rompasuit

200 g/m² I 100% Cotton (Organic), combed

• American style romper suit made from soft elastic interlock • Decorative stitching to shoulder/sleeve seam and legs • Nickel-free press studs on inside legs.

3-6–12-18

Nautical Navy, Powder Pink, Heather Grey Melange, White, Black, Dusty Blue

3-6 **50**

Where several fabrics are used, the combination and fabric weight may vary.

037.47 **BZ23**

Bandana Bib

200 g/m² I 100% Cotton (Organic Cotton), ring-spun and combed

• Interlock fabric baby bib • Double layered for extra strength, resilience and absorbency • Adjustable popper back fastening for comfort

One Size–One Size

White/Nautical Navy
White/Heather Grey Melange
White/Black
White/Red
White/Powder Pink

One Size **100**

071.47 **BZ61**

Made in Africa Baby T

150 g/m² I 100% Cotton (organic)

• Top stitch around neck • Nickel-free popper to shoulder opening for easy opening • Flat, cover-stitch at both sleeve and bottom hem

3-6–18-24

White
Black

3-24 **100**

064.47 **BZ49**

Baby Plain Leggings

200 g/m² I 100% Cotton (Organic), Interlock

• Soft and stretchy fabric • Gently elasticated waist • No centre seams for decoration

3-6–2-3yrs

Black

3-3yrs **100**

031.47 **BZ31**

FRENCH TERRY

Baby Sweatshirt

280 g/m² I 80% Cotton (Organic), 20% Polyester (french terry)

• Crew neck sweat with 2 poppers at shoulder for easy dressing • V stitch detail at front neck • Straight hem with side vents and drop tail.

6-12–18-24

Heather Grey Melange
Bubble Gum Pink
Nautical Navy

6-24 **20**

067.47 **BZ55**

Baby Rocks Denim Bandana Bib

100% Cotton (Organic)

• Single layer • Pair of nickel-free poppers for easy, adjustable fastening • Binding at edge for shape retention

One Size

Denim Blue

One Size **100**

074.47 **BZ64**

Baby Essential Sweatshirt

280 g/m² I 80% Cotton (organic), 20% Polyester (recycled)

• Set-In sleeves • Inside self-coloured back neck tape herringbone • Rib at collar, cuffs and bottom hem

6-12–18-24

Navy
Soft Pink
Soft Olive
Heather Grey Melange
Natural
Dusty Blue
Black

6-18 **20**

Colours may not be available in all sizes – check the webshop for full info.

New colour(s)

New size(s)

For more information scan the QR code or go online.

070.47 | **BZ60**

Baby Long Sleeve Kimono Bodysuit

200 g/m² I 100% Cotton (organic)

• Wrap-over, kimono style bodysuit • Long raglan sleeves • Nickel-free pop fasteners at side and at leg opening

0-3–6-12

Organic Natural · Nautical Navy · Black · White

0-12 **50**

030.47 | **BZ35**

Baby Sleepsuit with Scratch Mitts

200 g/m² I 100% Cotton (Organic), Interlock

• Envelope neck opening with soft rib binding • Scratch mitts at sleeve ends which can be folded/ unfolded as required • Nickel-free poppers between legs for ease of dressing

0-3–6-12

White · Organic Natural

0-12 **50**

034.47 | **BZ24**

Baby Hooded Blanket

200 g/m² I 100% Cotton (Organic), ring-spun and combed

• Generously sized with triangular hood with increased opportunities for decorating • Single layer • Dimensions: 80 x 80 cm

One Size

White/White Organic

One Size **20**

054.47 | **BZ15**

Baby 1 Knot Hat

200 g/m² I 100% Cotton (Organic), combed

• Interlock baby hat • Broad turnover with double seam • Finished with a decorative knot at top of hat.

One Size–One Size

White · Red · Nautical Navy · Black · Powder Pink · Organic Natural · Heather Grey Melange · Dusty Blue

One Size **100**

073.47 | **BZ63**

Baby Essential Hoodie

280 g/m² I 80% Cotton (organic), 20% Polyester (recycled)

• Self-coloured herringbone back neck tape • Inside locker patch • Rib at cuffs and bottom hem

6-12–18-24

Black · Natural · Soft Olive · Dusty Blue · Soft Pink · Navy · Heather Grey Melange

6-12 **20**

047.41 | **1148743**

Baby Tee

150 g/m² I 100% cotton, organic

• Twin needle stitch • inside neck tape • press buttons.

68–92

Off Black · White · Maroon · Soft Yellow

68 **161**
80 **152**

Where several fabrics are used, the combination and fabric weight may vary.

010.41 | **1148738**

Baby Bodysuit

150 g/m² I 100% cotton, organic

• Neck binding 1x1 rib • binding at leg 1x1 rib • hidden press buttons

68–92

Off Black | White

68 **220**
80 **176**

072.47 | **BZ62**

Baby Hat

200 g/m² I 100% Cotton (organic, ring-spun, combed)

• Wide self-bound band for comfort • Tear-away label

One Size–One Size

Heather Grey Melange | Powder Pink | Black | White | Dusty Blue | Nautical Navy

One Size **100**

010.64 | **T03528**

Po Hooded Baby Towel

420 g/m² I 100% Cotton, ring-spun

• Hood is covered with 100% cotton, ring-spun (single jersey) • Printable hood • Dimension: 72 x 72 cm

One Size–One Size

White/Baby Blue | White/Baby Pink

One Size **18**

802.33 | **R200J**

Junior Hi-Vis Safety Vest

100% Polyester

• Generous in size allowing to be worn as an over garment • 50 mm sewn on safety tapes • EN 1150.

S (4-6)–L (10-12)

Fluorescent Orange | Fluorescent Yellow

S (4-12) **50**

042.64 | **T03529**

Arno Baby Bib

420 g/m² I 100% Cotton, combed

• Single Jersey • Tear release fastening

One Size–One Size

White/Baby Blue | White/White | White/Baby Pink

One Size **200**

954.33 | **R200JEV**

Junior Enhanced Visibility Vest

120 g/m² I 100% Polyester

• 50 mm sewn on reflective body bands • Tear release front fastening • Generous in size allowing to be worn as an over garment.

S (4-6)–L (10-12)

Red | Burgundy | Navy | Royal | Sky Blue | Fluorescent Pink | Lime

S (4-12) **50**

Colours may not be available in all sizes – check the webshop for full info.

New colour(s) | New size(s)

For more information scan the QR code or go online.

431.13 FUN

Children's Safety Vest Funtastic Wildlife

120 g/m² I 100% Polyester

• Animal belly area provides an easy-to-print surface • Segmented reflective stripes in the shape of animal tracks • Certified to EN 17353.

2XS–XS

Dragon Yellow, Dog Yellow, Lion Yellow, Fox Yellow, Elephant Yellow, Unicorn Yellow, Moose Yellow, Zebra Yellow, Polar Bear Yellow

2XS–XS **100**

432.13 ACT

Children's Safety Vest Action

120 g/m² I 100% Polyester

• High visibility due to patterned fabric with reflective coating and reflective stripes • Bound edges • Certified according to EN 17353.

2XS–S

Knight Green, Brachiosaurus Orange, Police Silver, Alien Blue, Plane Orange, Tractor Blue, Soccer Yellow, Unicorn Pink

2XS **25**

300.13 CAPACT

Cap for Kids Action Line

120 g/m² I 100% Polyester

• Hat circumference 50 - 58 cm • Clothing size: 110 - 164 • Age: 5 - 14 years

One Size–One

Soccer Yellow, Unicorn Pink

One Size **250**

412.13 KWRX

Signal Zipper Vest for Kids "Aalborg"

100% Polyester

• Full zip at the front • EN 17353:2020 • Individually packed in polybag

2XS–S

Neon Green, Neon Pink

2XS–S **100**

602.13 GYMACT

Childrens Gym Bag Action Line

120 g/m² I 100% Polyester

• Gym Bag for Kids as an addition to our Action Line • Reflective cords • One size 30x40 cm

30 x 40cm –30 x

Unicorn Pink, Soccer Yellow

30 x 40cm **200**

411.13 KWRX

Safety Zipper Vest for Kids "Aalborg"

100% Polyester

• Full zip at the front • EN 17353:2020 • Individually packed in polybag

2XS–S

Orange, Yellow

2XS–S **100**

Where several fabrics are used, the combination and fabric weight may vary.

413.13 KWRX

Functional Zipper Vest for Kids "Aalborg"

100% Polyester

• Full zip at the front • EN 17353:2020 • Individually packed in polybag

2XS–S

Violet, Sky Blue, Red, Royal Blue

2XS–S **100**

011.77 HVW102CH

Kids Fluo Reflective Border Waistcoat

120 g/m² I 100% Polyester

• Tear and release fastening • Two 2.5 cm width reflective tape around the body • Orange and yellow conform to EN1150.

4-6 (S)–10-12 (L)

Royal Blue, Lime, Fluo Yellow, Orange, Pink

4-12 (L) **100**

414.13 KWG17/ KW01

Safety Vest for Kids "Aarhus"

100% Polyester

• Hook and loop fastening • EN 17353:2020 Type AB3 (Daylight and Darkness) • Individually packed in polybag

2XS–S

Yellow, Orange

2XS–XS **100**

416.13 KW

Functional Vest for Kids "Aarhus"

100% Polyester

• Hook and loop fastening • EN 17353:2020 Type B3 • Individually packed in polybag

2XS–S

Green, Red, Royal Blue, Sky Blue, Lime Green, Navy, Blue, Purple, White, Pink, Yellow/ Orange, Magenta

2XS–XS **100**

435.77 HVW100CH

Kids Fluo 2 Band + Brace Waistcoat

120 g/m² I 100% Polyester

• Children's safety vest with vertical and horizontal reflective stripes on front and back • Practical hook-and-loop fastener up front.

4-6 (S)–10-12 (L)

Fluo Orange, Fluo Yellow

4-12 (L) **100**

901.13 KT100

Safety Collar for Kids "Barbados"

100% Polyester

• Silver-reflecting bound edges • Additional reflecting waves on the collar • Individually packed in polybag.

One Size

Yellow

One Size **50**

Colours may not be available in all sizes – check the webshop for full info.

New colour(s) New size(s)

For more information scan the QR code or go online.

415.13 KWNG/ KWNP

Signal Vest for Kids "Aarhus"

100% Polyester

• Hook and loop fastening • EN 17353:2020 Type AB3 (Daylight and Darkness) • Individually packed in polybag

2XS–S

Neon Green, Neon Pink

2XS–S **100**

818.00 0R870B0

Kids Full Zip Outdoor Fleece

320 g/m² I 100% Polyester (anti-pilling microfleece)

• Cadet collar • Tone-on-tone zipper • Zipped side pockets.

S (104/3-4)–2XL (152/11-12)

French Navy

S (104/3-12) **24**

837.33 R037J/Y

Kids Fleece Bodywarmer

330 g/m² I 100% Polyester

• Front yoke • 3M™ triangle on front and back • Washable up to 60°C

2XS (3-4)–XL (12-14)

Navy

2XS (3-14) **20**

803.33 R114J/Y

Junior/Youth Microfleece Top

200 g/m² I 100% Polyester (Microfleece)

• Raglan sleeves • Double-needle stitching on sleeve and bottom hem • Washable up to 60°C

2XS (3-4)–XL (12-14)

Black, Royal, Navy, Red

2XS (3-10) **25**

863.33 R036J/Y

Kids Fleece Jacket

330 g/m² I 100% Polyester

• Anti-pill finish • 2 large front pockets with stitched outline feature • Elasticated cuffs

2XS (3-4)–XL (12-14)

Navy

2XS (3-14) **20**

281.33 R905J

Junior Recycled Microfleece Top

165 g/m² I 100% Polyester (Microfleece)

• YKK NATULON® Eco-Friendly ¼ zip • Soft bound elasticised cuffs & hem • Decorative body stitching

XS (4-6)–XL (12-14)

Grey, Navy, Black

XS (4-14) **15**

Where several fabrics are used, the combination and fabric weight may vary.

015.05 ST8570

Active 140 Raglan Kids

140 g/m² I 100% Polyester (bird-eyelet mesh, ACTIVE-DRY°)

• Stretchy fabric • Contrast neck tape (Cyber Yellow) • Side seams

XS (110-116)–XL (158-164)

Marina Blue, Navy Blue, White, Bright Royal, Black Opal, King Blue, Scarlet Red

XS (110-164) **24**

118.33 S287J

Junior Performance Aircool Tee

130 g/m² I 100% Polyester (Eye Bird Mesh Fabric)

• Neck tape • Flatlock seams • Ideal for water based inks.

XS (3-4 **50**

XS (3-4, 104)–L (9-10, 140)

Flo Orange, Royal Blue, Flo Green, Black, White, Navy, Red, Bottle Green, Ocean Blue, Lime, Flo Yellow

147.05 ST8170

Sports-T Kids

140 g/m² I 100% Polyester (ACTIVE-DRY°)

• Smooth and sleek fabric • Self-fabric collar • Neck tape

XS–XL

Kiwi Green, Scarlet Red, Blue Midnight, Bright Royal, Kelly Green, White, Cyber Yellow, Hawaii Blue, Black Opal, Crimson Red, Sweet Pink, Navy Blue

XS–M **24**

Colours may not be available in all sizes – check the webshop for full info.

New colour(s) New size(s)

For more information scan the QR code or go online.

SPORTS & LEISURE

453 Sleeveless Sports
454 T-Shirt Sports
459 Long Sleeve Top Sports
461 Bra & Leggings Sports
462 Polo Sports
463 Jacket Sports
464 Accessory Sports
466 Hoodie Sports
467 Pant & Short Sports

B&C Active T
033.42

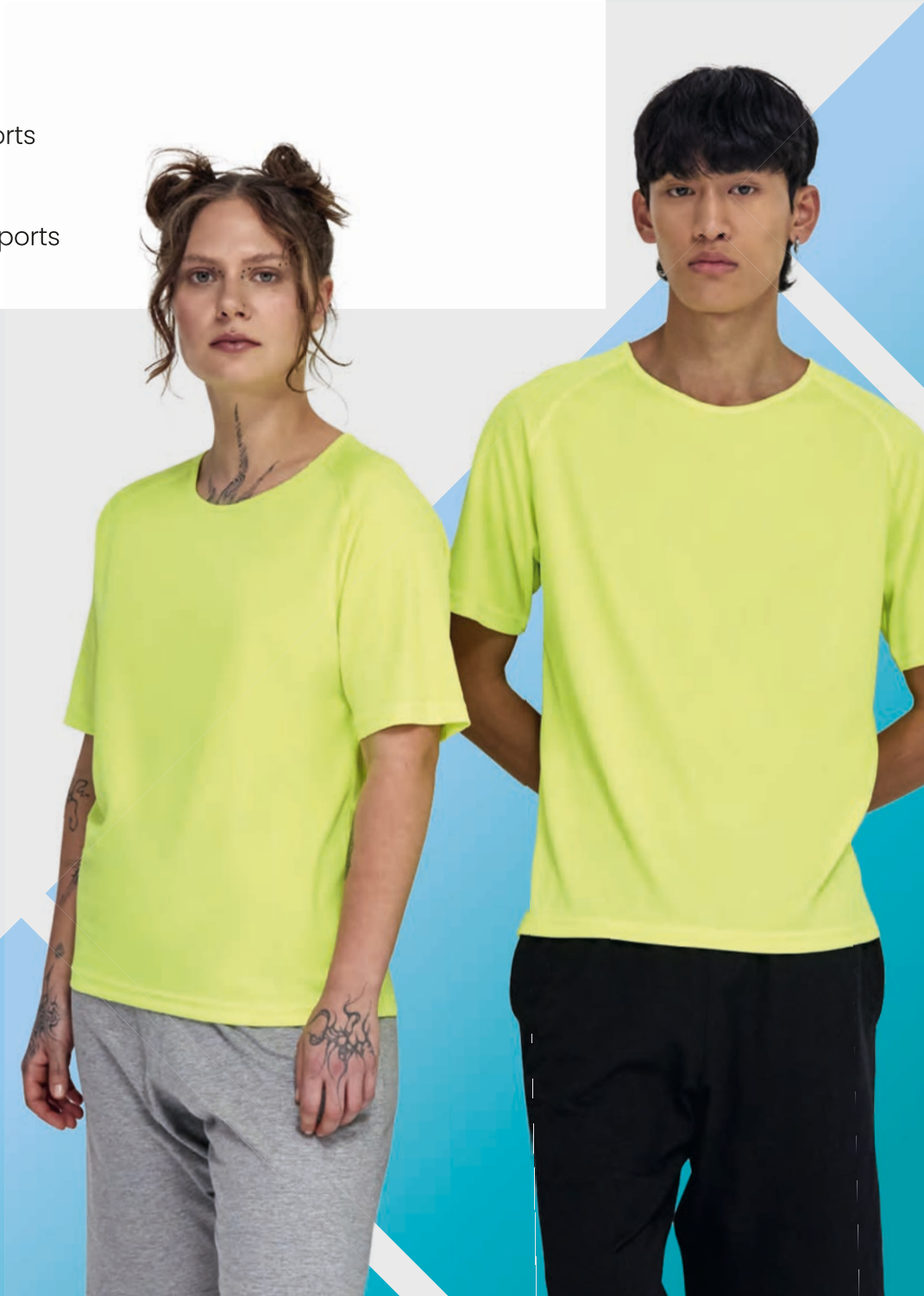

032.05 **ST8440**

Active 140 Sleeveless Men

140 g/m² | 100% Polyester (bird-eyelet mesh, ACTIVE-DRY°)

• Stretchy fabric • Neck drop and armholes with binding • Side panels and side seams

S–2XL

Black Opal, White

S–L **24**

107.33 **S281F**

Women's Impact Softex® Top

160 g/m² | 85% Polyester, 15% Elastane

• Carbon brushed for peached softness • Quick Dry treatment and breathable • Racerback

2XS (6)–2XL (18)

Candy, White, Black

2XS (6)–2XL (18) **50**

031.05 **ST8010**

Sports Top

140 g/m² | 100% Polyester (interlock, ACTIVE-DRY°)

• Neck drop and arm hole with binding • Small, reflecting ACTIVE-DRY° logo on the back • Side seams

S–2XL

White, Black Opal

S–2XL **24**

092.33 **S279M**

Men's Quick Dry Basketball Shorts

145 g/m² | 100% Polyester (Jacquard Mesh)

• Elasticised waist with drawstring • Long leg style • Comfort fit in traditional baggy style

XS–4XL

Red/White, Royal/White, White/Black, Black/White

XS–4XL **25**

009.05 **ST8110**

Sports Top Women

140 g/m² | 100% Polyester (interlock, ACTIVE-DRY°)

• Neck drop and arm hole with binding • Racerback • Small, reflecting ACTIVE-DRY° logo on the back

XS–XL

White, Black Opal

XS–XL **24**

105.33 **S278M**

Men's Quick Dry Basketball Top

145 g/m² | 100% Polyester (Jacquard Mesh)

• Extremely lightweight and QuickDri treated fabric • Contrast V-neck and armhole trim • Comfort fit in traditional baggy style

XS–4XL

White/Black, Royal/White, Black/White, Red/White

XS–4XL **25**

Colours may not be available in all sizes – check the webshop for full info.

New colour(s) New size(s)

For more information scan the QR code or go online.

033.42 TG003

Active T

140 g/m² | 100% polyester birdseye mesh, recycled - RCS certified

• True gender-neutral contemporary fit • Raglan sleeves • Side seams

038.42 TK004

Active T /kids

140 g/m² | 100% polyester birdseye mesh, Recycled - RCS certified

• Engineered for boys & girls (gender-neutral), from kid to teen • Raglan sleeves • Side seams

XS–3XL **50**

XS–3XL

Black | Royal Blue | Meta Orange | Ultra Yellow | White | Kelly Green | Navy | Red

5/6 (110/116)–12/13 (152/158) **50**

5/6 (110/116)–12/13 (152/158)

Ultra Yellow | Kelly Green | Royal Blue | White | Navy | Red | Meta Orange | Black

Where several fabrics are used, the combination and fabric weight may vary.

025.33 **S182F**

Spiro Ladies' Dash Training Shirt

140 g/m² | 100% Polyester (Jacquard Mesh, Cool-Dry®)

• Cool-Dry performance fabric with added moisture wicking control keeps skin cool and comfortable • Reflecting SPIRO print logo

XS–XL

Navy/White

XS–XL **20**

035.33 **S253M**

Performance T-Shirt

160 g/m² | 100% Polyester (Interlock)

• Curved back stitch feature • Cover stitch seams • Printed inner neck label

S–2XL

White, Black, Navy, Lime Green

S–2XL **25**

027.33 **S182M**

Spiro Men's Dash Training Shirt

140 g/m² | 100% Polyester (Jacquard Mesh, Cool-Dry®)

• Breathable and quickdrying • Insert on left chest in contrast colour • Reflecting SPIRO print logo

S–4XL

Navy/White

S–4XL **20**

110.33 **S287X**

Aircool Tee

130 g/m² | 100% Polyester (Eye Bird Mesh Fabric)

• Quickdrying and breathable • Neck tape • Flatlock seams

2XS–5XL

Grey, Black, Fluorescent Orange, Orange, Bottle Green, Navy, Fluorescent Green, Red, Super Pink, White, Purple, Fluorescent Pink, Ocean Blue, Royal, Combat, Lime, Gold, Fluorescent Yellow

2XS–2XL **100**
3XL–5XL **50**

Colours may not be available in all sizes – check the webshop for full info.

New colour(s) New size(s)

For more information scan the QR code or go online.

076.33 **S253F**

Ladies' Performance T-Shirt

160 g/m² I 100% Polyester (Interlock)

• Fast wicking control keeps skin cool and comfortable • Curved back stitch feature • Printed inner neck label

XS (8)–XL (16)

Black, Navy, Lime Green, White

XS (8)–XL (16) **25**

037.54 **7020**

COOLdry Tee

160 g/m² I 95% Polyester (COOLdry fabric), 5% Elastane

• Fast drying and sweat transporting • Flatlock stitching • Reflective print

S–3XL

Sky Diver, Deep Green, Black Melange, Olive Melange, Black, Navy Melange, Red, White, Grey Melange

S–3XL **50**

064.33 **S188M**

Bike Full Zip Top

170 g/m² I 100% Polyester (Interlock, COO-DRY® yarns)

• UV protection • Zipped key pocket to outside centre back • Ultra reflecting SPIRO print logo on central back pocket

S–2XL

White/Black, Black/White

S–XL **20**

077.54 **7021**

COOLdry Ladies Tee

160 g/m² I 95% Polyester (COOLdry fabric), 5% Elastane

• Soft and lightweight fabric • Flatlock stitching • Sporty fit.

S–2XL

White, Deep Green, Black Melange, Olive Melange, Grey Melange, Navy Melange, Red, Black

S–2XL **50**

020.54 **7022**

Long Sleeve CoolDry Tee

160 g/m² I 95% Polyester, 5% Elastane

• Moisture-wicking and quick-drying • Raglan sleeves • Flatlock stitching

XS–3XL

Black, Black Melange, Deep Green, Navy Melange, Grey Melange

XS–3XL **50**

177.05 **ST8940**

Recycled Sports-T Reflect Women

190 g/m² I 90% Polyester (ACTIVE-DRY°, 50% Recycled), 10% Elastane

• Super soft fabric with heathered look • Reflecting tape (front and back) for great visibility • Side seams

S–XL

Grey Heather, Blue Heather

S–XL **24**

Where several fabrics are used, the combination and fabric weight may vary.

035.05 **ST8000**

Sports-T

140 g/m² | 100% Polyester (interlock, ACTIVE-DRY°)

• Narrow self-fabric collar • Decorative flatlock shoulder seams • Side seams

S–5XL

Bright Royal, Blue Midnight, Crimson Red, Black Opal, Cyber Orange, Cyber Yellow, Kelly Green, Hawaii Blue, Slate Grey, Navy Blue, Kiwi Green, Granite Grey, Silver Grey, White, Scarlet Red

S–5XL **24**

021.05 **ST8130**

Active 140 Team Raglan Women

140 g/m² | 100% Polyester (ACTIVE-DRY°)

• Stretchy fabric • Contrast neck tape • Side seams

S–XL

Black Opal, Granite Grey, White, Silver Grey, Cyber Yellow

S–XL **24**

086.05 **ST8600**

Cotton Touch

160 g/m² | 100% Polyester (single jersey "cotton touch", ACTIVE-DRY°)

• Fine, smooth fabric that feels like cotton • Small, reflecting ACTIVE-DRY° logo on the back • Side seams

S–2XL

White, Cyber Orange, Black Opal

S–2XL **24**

175.05 **ST8930**

Recycled Sports-T Move Women

125 g/m² | 100% Polyester (ACTIVE-DRY°, 50% Recycled)

• Made from recycled plastic bottles (4 per T-shirt) • Heathered look • Neck tape

S–XL

Coral Heather, Grey Heather, Denim Heather

S–XL **24**

027.05 **ST8860**

Seamless Sports-T for men

180 g/m² | 100% nylon multifilament, single jersey

• tone-on-tone necktape • woven size label in the neckline • tear-away care labe

S–2XL

Black Opal, Blue Midnight, Blue Midnight Dip

S–2XL **24**

012.05 **ST8410**

Active 140 Raglan Men

140 g/m² | 100% Polyester (bird-eyelet mesh, ACTIVE-DRY°)

• Raglan sleeves • Contrast neck tape (Cyber Yellow) • Side seams

S–3XL

Cyber Yellow, Scarlet Red, Black Opal, Slate Grey, Blue Midnight, White, Kiwi Green, Marina Blue, Bright Royal, Navy Blue, King Blue

S–3XL **24**

Colours may not be available in all sizes – check the webshop for full info.

New colour(s) New size(s)

For more information scan the QR code or go online.

029.05 **ST8960**

Seamless Sports-T for women

180 g/m² | 100% nylon multifilament, single jersey

• tone-on-tone necktape • woven size label in the neckline • tear-away care label

XS–XL

Blue Midnight, Blue Midnight Dip, Black Opal

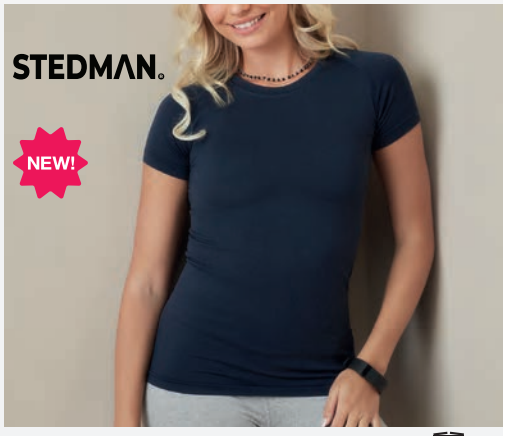

XS–XL **24**

076.05 **ST8100**

Sports-T Women

140 g/m² | 100% Polyester (interlock, ACTIVE-DRY°)

• Smooth and sleek fabric • Decorative flatlock shoulder seams • Small, reflecting ACTIVE-DRY° logo on the back

XS–3XL

White, Hawaii Blue, Crimson Red, Bright Royal, Granite Grey, Navy Blue, Slate Grey, Cyber Orange, Black Opal, Scarlet Red, Silver Grey, Kelly Green, Cyber Yellow, Blue Midnight

XS–3XL **24**

176.05 **ST8840**

Recycled Sports-T Reflect Men

190 g/m² | 90% Polyester (ACTIVE-DRY°, 50% Recycled), 10% Elastane

• Super soft fabric with heathered look • Reflecting tape (front and back) for great visibility • Side seams

S–2XL

Grey Heather, Blue Heather

S–2XL **24**

020.05 **ST8030**

Active 140 Team Raglan Men

140 g/m² | 100% Polyester (ACTIVE-DRY°)

• Bird-eyelet mesh with sleek surface • Contrast neck tape • Flatlock seams in contrast colour

S–2XL

White, Black Opal, Silver Grey

S–XL **24**

014.05 **ST8500**

Active 140 Raglan Women

140 g/m² | 100% Polyester (bird-eyelet mesh, ACTIVE-DRY°)

• Stretchy fabric • Contrast neck tape (Cyber Yellow) • Decorative flatlock seams

XS–2XL

White, Bright Royal, Black Opal, King Blue, Blue Midnight, Navy Blue, Scarlet Red, Slate Grey

XS–2XL **24**

011.05 **ST8400**

Active 140 Crew Neck

140 g/m² | 100% Polyester (bird-eyelet mesh, ACTIVE-DRY°)

• Stretchy fabric • Contrast neck tape (Cyber Yellow) • Side panels

S–2XL

Black Opal, Marina Blue, White, King Blue

S–2XL **24**

Where several fabrics are used, the combination and fabric weight may vary.

174.05 | **ST8830**

Recycled Sports-T Move Men

125 g/m² | 100% Polyester (ACTIVE-DRY°, 50% Recycled)

• Eco-friendly functional fabric • Neck tape • Side seams

S–2XL

Denim Heather
Grey Heather

STEDMAN

S–XL **24**

296.18 | **HXR-1W**

Women's Milano 1/4 Zip Pullover

222 g/m² | 46% Polyester (recycled), 45% Polyester, 9% Elastane

• 1/4 Zip Front • Chin Saver • UPF Rating 50+

XS–XL

Classic Blue Heather
Black

STORMTECH

XS **25**
S–XL **50**

021.11 | **KK991**

Regular Fit Cooltex® Contrast Tee

140 g/m² | 100% Polyester

• Neckband • Slim patch contrast stripes across shoulders, back and sides • Side seams

XS–2XL

Black/Black
Black/Fluorescent
Navy/Light Blue
Black/Red

KUSTOM KIT

XS–2XL **25**

013.05 | **ST8420**

Active 140 LS Men

140 g/m² | 100% Polyester (bird-eyelet mesh, ACTIVE-DRY°)

• Raglan long sleeves • Contrast neck tape (Cyber Yellow) • Decorative flatlock seams

S–2XL

White
Black Opal

STEDMAN

S–XL **24**

297.18 | **HXR-1**

Milano 1/4 Zip Pullover

222 g/m² | 46% Polyester (recycled), 45% Polyester, 9% Elastane

• 1/4 Zip Front • Chin Saver • UPF Rating 50+

S–2XL

Charcoal Heather
Classic Blue Heather
Black

STORMTECH

S–2XL **40**

036.33 | **S254M**

Performance T-Shirt LS

160 g/m² | 100% Polyester

• Fast wicking control keeps skin cool and comfortable • Curved back hem feature • Reflective printed inner neck label.

S–2XL

Black
White
Navy
Lime Green

SPIRO

S–2XL **25**

Colours may not be available in all sizes – check the webshop for full info.

New colour(s)

New size(s)

For more information scan the QR code or go online.

079.33 **S254F**

Ladies' Performance T-Shirt LS

160 g/m² | 100% Polyester

• Self fabric bound neck • Curved back stitch feature • Reflective printed inner neck label

XS (8)–XL (16) **25**

XS (8)–XL (16)

White | Black | Navy

Where several fabrics are used, the combination and fabric weight may vary.

030.11 **KK979**

Warmtex® Base Layer LS

135 g/m² I 90% Polyester, 10% Elastane

• Breathable function shirt • Flatlock seam on sleeve and bottom hem • Long sleeve.

2XS–2XL

Navy · Black

2XS–2XL **25**

069.33 **S251F**

Women's Bodyfit Base Layer Leggings

200 g/m² I 80% Polyamide (Nylon), 20% Elastane

• Elasticated waist band and drawcord • Contour fit panels with contrast top stitch • Key pocket inside back centre position

XS/S–XL/2XL

Black

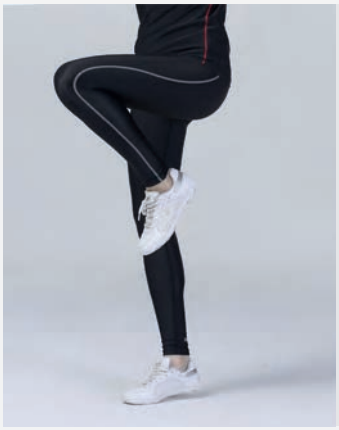

XS/S–XL/2XL **20**

091.33 **S275F**

Women's Fitness Trousers

230 g/m² I 92% Polyester, 8% Elasthan (Brushed Jersey)

• Contrast colour inner waistband • Flatlock stitch seams • Straight leg.

2XS (6)–2XL (18)

Sport Grey Marl/Hot · Black/Lavender

2XS (6)–2XL (18) **25**

068.33 **S251M**

Men's Bodyfit Base Layer Leggings

200 g/m² I 80% Polyamide (Nylon), 20% Elastane

• Elasticated waist band and draw cord • Flat lock stitch side seams • Key pocket inside back centre position

XS/S–XL/2XL

Black

XS/S–XL/2XL **20**

047.33 **S261F**

Ladies Skort

210 g/m² I Skirt: 100% Polyester, Pant: 95% Cotton, 5% Elastane

• Flat elastic waistband • Skirt with integral sport pant and hem vent • Waffle weave fabric

S (10)–2XL (18)

White · Black · Navy

S (10)–2XL (18) **25**

108.33 **S282F**

Women's Impact Softex® Crop Top

200 g/m² I 88% Polyester, 12% Elastane

• Carbon brushed for peached softness • Racerback • Elasticised band

2XS (6)–XL (16)

Black

2XS (6)–2XL (18) **50**

Colours may not be available in all sizes – check the webshop for full info.

New colour(s) · New size(s)

For more information scan the QR code or go online.

063.33 **S187F**

Ladies' Padded Bike Shorts

200 g/m² I 80% Polyamide (Nylon), 20% Elastane

• Breathable, quickdrying, fast wiking • Elasticated waist band, silicone leg grip • Perforated, quick dry fabric covered dense silicone seat pad

XS (8)–XL (16)

Black

XS (8)–XL (16) **10**

571.54 **7201**

Ladies Luxury Sport Polo

140 g/m² I 100% Polyester (Interlock)

• Moisture wicking finish • Clean finished placket • Anthracite contrast buttons

S–3XL

Black, White, Electric Blue, Navy, Dark Grey

S–3XL **25**

907.11 **KK971**

Slim Fit Track Pant

210 g/m² I 100% Polyester (Interlock)

• Modern fashion slim fit with tapered leg • Elasticated waist with rounded cord • Concealed zips to lower leg.

S–L

Black

KUSTOM KIT

S–L **25**

572.54 **7200**

Luxury Sport Polo

140 g/m² I 100% Polyester (Interlock)

• Self fabric fused collar • Clean finished placket • Shaped fit.

S–3XL

Electric Blue, Black, Dark Grey, White, Navy

S–3XL **25**

906.11 **KK943**

Women's Fashion Fit Full length Legging

240 g/m² I 92% Polyester, 8% Elastane

• Wide double layer comfort waistband • Concealed zipped pocket to centre back of the waistband • Ergonomic flatlock seaming

XS–XL

Black

KUSTOM KIT

XS–XL **25**

501.33 **S288X**

Performance Aircool Polo

135 g/m² I 100% Polyester (eye bird mesh), featherweight

• Ribbed collar with 3 button placket with spare • High Tec stretch with brilliant shape retention

2XS–5XL

Flo Orange, Bottle Green, Navy, Royal Blue, Lime, White, Ocean Blue, Red, Grey, Flo Yellow, Black, Purple

2XS–2XL **50**
3XL–5XL **25**

Where several fabrics are used, the combination and fabric weight may vary.

018.33 **S177M**

Spiro Team Spirit Polo

145 g/m² | 100% Polyester

• Neck tape • Printed stripe pattern up front and SPIRO logo on bottom right • Extended back

S–4XL

White/Red, Royal/Navy, Red/White, Black/Red, Grey/Lime, Navy/White, White/Navy, Black/White

S–4XL **20**

019.33 **S177F**

Lady Spiro Team Spirit Polo

145 g/m² | 100% Polyester

• Neck tape • Breathable structure side gussets • Extended back

XS–XL

Black/White, White/Navy, Grey/Lime, Black/Red, Royal/Navy, Red/White, White/Red, Navy/White

XS–XL **20**

028.05 **ST8870**

Seamless Sports Jacket for men

180 g/m² | 100% nylon multifilament, single jersey

• ultimate comfort without itchy side-seams • 3-piece-hood • thumb holes in the sleeve cuff

S–2XL

Black Opal, Blue Midnight

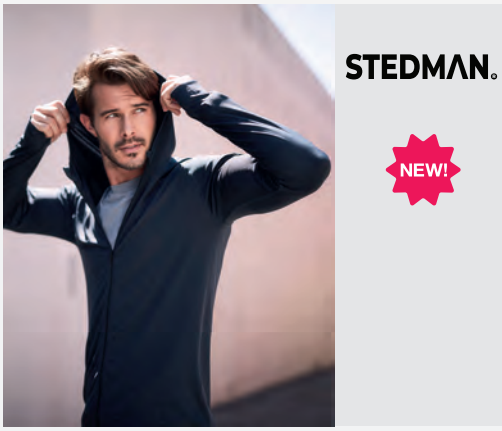

S–2XL **24**

030.05 **ST8970**

Seamless Sports Jacket for women

180 g/m² | 100% nylon multifilament, single jersey

• ultimate comfort without itchy side-seams • 3-piece-hood • thumb holes in the sleeve cuff

XS–XL

Black Opal, Blue Midnight

XS–XL **24**

059.33 **S268M**

Men's Zero Gravity Jacket

Hood and arms: 92% Polyester, 8% Elastane

• Body Outer and Lining: 100% nylon • Quick drying, showerproof and breathable • Invisible side zip pockets

S–3XL

Navy/Navy, Royal/Navy, Black/Charcoal

S–3XL **10**

053.33 **S259X**

Spiro Bikewear Crosslite Gilet

100% Nylon

• Lightweight, ideal layer garment • Upper mesh back panel • Pocket free

XS–2XL

Neon Lime

XS–2XL **20**

Colours may not be available in all sizes – check the webshop for full info.

New colour(s) New size(s)

For more information scan the QR code or go online.

057.33 **S268F**

Women's Zero Gravity Jacket

Body Outer and Lining: 100% Nylon

• Filling (Body): 160 g/m², 100% Polyester (Fake Down) • Invisible side zip pockets • Reflective detail

2XS–2XL

Navy/Navy · Royal/Navy · Black/Charcoal

2XS–XL **10**

125.69 **B188**

Technical Running Cap

100% Polyester (75D)

• Quick-drying and moisture wicking • Soft sweatband • Stretch-webbing adjuster

One Size–One Size

White · Cobalt Blue · Chilli Red · Salmon Pink · Aqua · Black

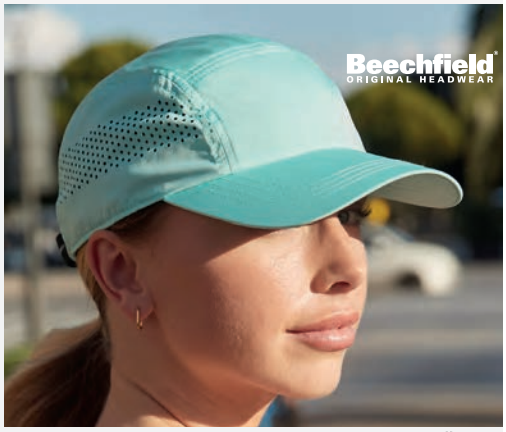

One Size **144**

021.33 **S185X**

Spiro Cycling Jacket

100% Polyester (Pongee 300T)

• Windproof and waterrepellent (waterproof fabric: 5,000 mm) • 2 zipped side pockets, zipped back pocket • Foldaway into belt pocket, with belt

S–2XL

Neon Lime

S–2XL **10**

912.69 **B320**

Softshell Sports Tech Neck Warmer

85% Polyester, 15% Elastane

• Breathable Softshell fabric • Lightweight and quick drying • Elasticated draw cord with toggle.

One Size–One Size

Black · Graphite Grey

One Size **192**

910.69 **B315**

Softshell Sports Tech Beanie

85% Polyester, 15% Elastane

• Breathable softshell fabric • Ponytail opening • Reflective accents

One Size–One Size

Black · Graphite Grey

One Size **192**

911.69 **B316**

Softshell Sports Tech Headband

85% Polyester, 15% Elastane

• Breathable Softshell fabric • Lightweight and quick drying • Flat seam for comfort.

One Size–One Size

Graphite Grey · Black

One Size **192**

Where several fabrics are used, the combination and fabric weight may vary.

318.69 **B182**

Coolmax® Flow Mesh Cap

100% Polyester (Microfibre)

• Sweatband: 100% polyester Coolmax® fabrics • Mesh ventilation panels • Rip-Strip™ size adjuster.

One Size–One Size

Black White

One Size **192**

055.33 **S267X**

Elite Running Gloves

100% Polyester

• Sweat panel • Reflective piping detail and print • Suitable for touch screens

S–L

Black

S–L **25**

058.33 **S258X**

Spiro Winter Gloves

80 g/m² I Top glove, cuff: 100% Polyester

• Palm, patches, padding: 100% Polyurethane • Warm and comfortable to wear • Unisex.

XS–L

Black/Grey

XS–L **25**

056.33 **S257X**

Spiro Summer Gloves

40 g/m² I Top: 85% Nylon 15% Elastane

• Fingerless • Soft micro fibre palm for grip, padded palms • Adjustable tear and release wrist strap

S–L

Grey/Black

S–L **25**

386.34 **RC086X**

Spiro Sport Cap

100 g/m² I 100% Polyester

• Unlined and quick dry • Reflective detail to peak and crown • Tear release adjuster

One Size–One Size

Orange/Black Navy/White

Black/White Red/Black

White/Black Royal/White

Lime/Black Aqua/Black

One Size **150**

039.33 **S263X**

Bikewear Winter Hat

240 g/m² I Upper panel: 240 g/m², 90% Polyester, 10% Elastane

• Lower panel: 248 gsm, 92% Polyester, 8% Elastane • Ear flaps

One Size

Black

One Size **50**

Colours may not be available in all sizes – check the webshop for full info.

New colour(s) New size(s)

For more information scan the QR code or go online.

933.33 **S245M**

Men's Microfleece Hoodi

180 g/m² | 100% Polyester

• Double layer hood • Soft bound hood, cuffs and hem • Full zip with chin guard

S–3XL **15**

S–3XL

Marl Grey/ Black

935.33 **S277F**

Women's Hooded Tee-Jacket

135 g/m² | 100% Polyester

• Stretch fabric • Zipped side pockets • Ergonomic seams

XS–2XL **15**

XS–2XL

Marl Grey

Where several fabrics are used, the combination and fabric weight may vary.

932.33 **S245F**

Women's Microfleece Hoodi

180 g/m² I 100% Polyester

• Stretch fabric • Soft bound hood, cuffs and hem • Full zip with chin guard

XS–XL

Marl Grey/ Black

XS–XL **15**

902.39 **BY050**

Swim Shorts

120 g/m² I 100% Nylon & Polyamide

• printing possible also when using in chlorine or salt water • two side pockets • back pocket with zipper

XS–5XL

Cobalt Blue

Navy

Black

XS–5XL **100**

936.33 **S277M**

Men's Hooded Tee-Jacket

135 g/m² I 100% Polyester

• Quickdrying • Full zip • Zipped side pockets

S–3XL

Marl Grey

S–3XL **15**

066.33 **S250M**

Men's Bodyfit Base Layer Shorts

200 g/m² I 80% Polyamide (Nylon), 20% Elastane

• Elasticated waist band and draw cord • Key pocket inside back centre position • Ultra reflecting SPIRO print logo on left thigh and 5 dots on bottom back right leg

XS/S–M/L

Black

XS/S–M/L **20**

984.42 **TM202**

Shorts Move

185 g/m² I 100% Cotton, pre-shrunk and ring-spun

• By buying this product from B&C, you're supporting more responsible cotton production through Better Cotton.

M–2XL

Dark Grey

Navy

Black

Sport Grey

M–2XL **50**

067.33 **S250F**

Women's Bodyfit Base Layer Shorts

200 g/m² I 80% Polyamide (Nylon), 20% Elastane

• Elasticated waist band and draw cord • Contour fit panels with contrast stitch down leg • Key pocket inside back centre position

XS/S (8/10)–M/L (12/14)

Black

XS/S (8/10)–M/L (12/14) **20**

Colours may not be available in all sizes – check the webshop for full info.

New colour(s)

New size(s)

For more information scan the QR code or go online.

901.01 | **640520**

Iconic 195 Jersey Shorts

190 g/m² | 100% Cotton, ringspun

• Single Jersey • Elasticated waistband with drawcord inside • Side pockets

S–2XL

Black, Deep Navy, Mineral Blue, White, Heather Grey

S–2XL **72**

934.33 | **S276M**

Slim Fit Jogger

220 g/m² | 100% Polyester

• Drawcord waist • Zipped mesh side pockets including key/pass pocket • Ankle snap zips

XS–2XL

Black

XS–2XL **15**

900.11 | **KK933**

Slim Fit Sweat Pant

250 g/m² | 65% Polyester, 35% Cotton

• Elastic ripped waistband with self-coloured flat cord • Back patch pocket • Double layer ribbed ankle cuffs

XS–2XL

Black, Navy

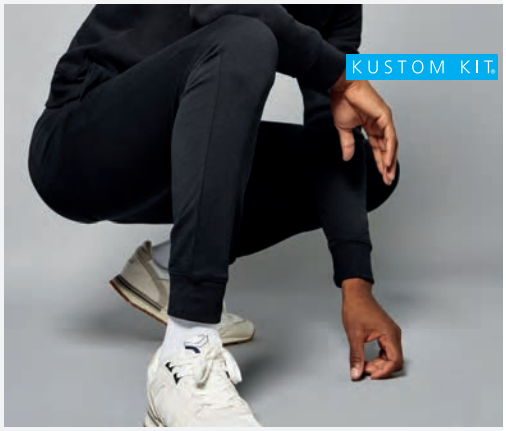

XS–2XL **25**

084.11 | **KK980**

Classic Fit Track Short

115 g/m² | 100% Polyester (Micro Fibre), peach finish

• Elasticated drawcord waist • 2 zipped side pockets • Contrast piping down outside leg.

S–2XL

Navy/White, Black/White

S–XL **25**

062.33 | **S187M**

Padded Bike Shorts

200 g/m² | 80% Polyamide (Nylon), 20% Elastane

• Anatomically shaped, contour fit panels • High waisted with elastic waist band and internal key pocket • Perforated, quick dry fabric covered dense silicone seat pad

S–2XL

Black

S–2XL **10**

081.11 | **KK986**

Classic Fit Plain Short

80 g/m² | 100% Polyester (Micro Touch)

• Moisture management • Full elasticated drawcord waist • Two side pockets

2XS–2XL

Black, Navy

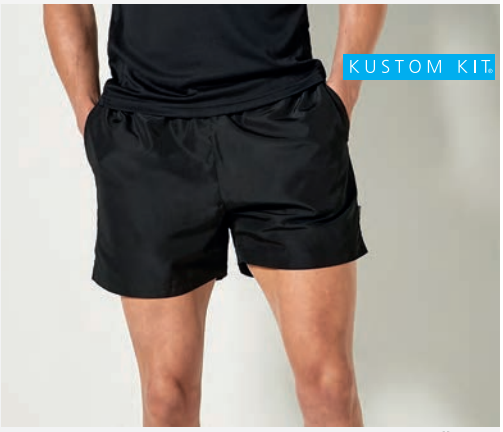

2XS–2XL **25**

Where several fabrics are used, the combination and fabric weight may vary.

WORKWEAR

470 T-Shirt Workwear

474 Bodywarmer Workwear

475 Polo Workwear

476 Pant Workwear

481 Softshell Workwear

482 Short Workwear

484 Shoes Workwear

487 Overall Workwear

488 Fleece Workwear

R321X
921.33

126.42 TUC01

TUBULAR 3XL+ 60°

Perfect Pro Workwear T-Shirt

185 g/m² I 100% Cotton, pre-shrunk and ring-spun

• Neckband • Half moon back neck yoke with loop • Flatlock seams

S–4XL

Red, White, Black, Dark Grey, Navy

S–4XL **50**

213.42 WUC20

3XL+ 60°

Hero Pro Workwear Sweater

280 g/m² I 80% Cotton, pre-shrunk and ring-spun, 20% Polyester

• Rib-knit collar and hem with elastane • Half moon back neck yoke with loop • Reinforced forearm area

S–4XL

Black, Brown, Navy, Red, Dark Grey

S–4XL **25**

110.00 0R010M0

3XL+ 60°

Heavy Duty Workwear T-Shirt

180 g/m² I 100% Cotton, ring-spun and combed, non-pilling

• Taped back neck • Double shoulder yoke improving durability • Suitable for fixing company identification patches.

XS–4XL

Black, Classic Red, White, Bright Royal, Light Oxford, French Navy, Orange, Bottle Green

XS–4XL **36**

421.42 JUC41

3XL+

Shelter PRO Jacket

Outer: 230 g/m², 100% Polyester (Rip-Stop Pongee)

• Wind and waterproof (5,000 mm) • Waterproof hood concealed in standing collar • Reflective piping at front and back panels for enhanced visibility

S–4XL

Dark Grey, Navy, Black

S–4XL **10**

EN ISO 20471: 2013 1 Ca 1 2 Ca 2 3 Class 3

212.00 **0R012M0**

Heavy Duty Collar Sweatshirt

300 g/m² | 80% Cotton, ringspun and combed, 20% Polyester

• Soil resistant SpotShield™ coating • Double woven shoulder material improving durability • Plastic coated metal buttons

XS–4XL

Bottle Green, Classic Red, Black, French Navy, Light Oxford, Orange, Bright Royal

XS–4XL **24**

425.42 **JUC42**

Shield Softshell PRO

Outer: 96% Polyester, 4% Elastane

• Mid: bonded TPU membrane breathable (1,000 g/m²/24h), windproof and waterproof (2,000 mm) • Inner: 100% Polyester (Microfleece) • Full zip with inner stormflap and chin protector

S–4XL

Black, Dark Grey, Navy

S–4XL **10**

213.00 **0R013M0**

Workwear Set-In Sweatshirt

300 g/m² | 80% Cotton, ringspun and combed, 20% Polyester

• Soil resistant SpotShield™ coating • Reinforced back yoke • Sleeve pen holder

XS–4XL

Black, Orange, Bright Royal, French Navy, Bottle Green, Light Oxford, Classic Red

XS–4XL **24**

223.33 **R915X**

Prism Pu Waterproof Jacket

200 g/m² | Outer: 100% Polyurethane; Backing: 100% Polyester (Recycled)

• Waterproof zip through collar with chin guard and zip pull • Soft and supple feel fabric • Longer length

XS–4XL

Navy, Black

XS–4XL **5**
S–XL **10**

Colours may not be available in all sizes – check the webshop for full info.

New colour(s) New size(s)

For more information scan the QR code or go online.

875.33 **R314X**

Elevator Jacket

100% Nylon

• Brushed inner • YKK full zip with chin guard • Side pockets with zip

S–3XL

Black/Grey Marl

S–3XL **20**

900.33 **R300X**

Work-Guard Sabre Pilot Jacket

320 g/m² | 100% Polyester

• Fully taped seams • Soft feel micro-fleece lined stand-up collar • Hanging loop, various pockets, D-ring

XS–4XL

Navy Black

XS–2XL **10**
3XL–4XL **5**

437.33 **R071X**

Heavy Duty Jacket

Outer: 100% Polyester (600D)

• Full zip with outer storm flap and press studs • Zip out sleeves • Several out and inside pockets, cable loops, ID-card holder

S–3XL

Royal/Navy Red/Navy

Grey/Black Navy

Tan/Black

S–3XL **10**

905.33 **R305X**

Work-Guard Vostex Long Coat

Outer: 100% Polyester (300D, Oxford) with PVC coating

• Fully taped seams • Zip-off adjustable hood, soft feel tricot lined collar

S–4XL

Black

S–XL **10**
2XL–4XL **8**

EN ISO 20471: 2013 1 Ca 1 2 Ca 2 3 Class 3

901.33 **R301X**

Work-Guard Sabre Long Coat

320 g/m² I 100% Polyester

• Fully taped seams • Hanging loop, various pockets, D-ring • Reflective detail across chest and pockets

XS–4XL

Black Navy

XS–2XL **10**
3XL–4XL **5**

867.33 **R316X**

LITE Jacket

200 g/m² I 80% Polyester, 20% Cotton (Twill)

• Lightweight and unlined • Stand up collar with tear release • Multi use pockets with reflective tear release tabs

XS–4XL

Grey/Black/Orange Royal/Navy/Orange Black/Grey/Orange

XS–4XL **10**

410.33 **R023X**

Management Coat

100% Polyester (190T StormDri with PVC coating)

• Waterproof seams • Zip and press stud placket • Reflective stripes on front and back

S–3XL

Black Navy

S–3XL **10**

902.33 **R302X**

Work-Guard Sabre Stretch Jacket

Main body: 63% polyester, 34% Coton, Elastane

• 3 layer bonded layer softshell, breathable (1,000 gsm in 24h) • Full front zip with interchangeable colour zip system and inner stormflap • Long back panel

XS–4XL

Black Navy/Black

XS–XL **10**
3XL–4XL **5**

Colours may not be available in all sizes – check the webshop for full info.

New colour(s) New size(s)

For more information scan the QR code or go online.

472.33 **R072X**

Heavy Duty Combo Coat

Outer: 100% Polyester (600D)

• Concealed zip with storm flap and press studs • Elasticated cuffs with tear release adjusters • Reflective piping on chest and sleeves

S–3XL

Navy · Grey/Black · Royal/Navy · Bottle/Black

S–3XL **10**

906.33 **R306X**

Work-Guard Vostex Bodywarmer

Outer: 100% Polyester (300D, Oxford) with PVC coating

• Critical taped seams • Soft feel tricot lined collar • Deep armholes with elasticated weather protectors

S–4XL

Black

S–XL **10**
2XL–4XL **8**

428.42 **JUC40**

Expert Pro Workwear Bodywarmer

Outer: 100% Polyester (Rip-Stop)

• Stand-up collar with fleece lining • Elastic sleeve openings • Various outside and inside pockets

S–4XL

Navy · Dark Grey · Black · Red · Brown

S–3XL **10**

427.00 **0R014M0**

Heavy Duty Workwear Gilet

260 g/m² | Outer: 65% Polyester, 35% Cotton (tough canvas)

• DuPont™ Teflon® fabric protector • Elastic trim to armholes • Inside pocket for DIN A4 documents

XS–4XL

French Navy · Bottle Green · Black · Convoy Grey

XS–2XL **12**

EN ISO 20471: 2013 · 1 Ca 1 · 2 Ca 2 · 3 Class 3

868.33 **R317X**

LITE Gilet

200 g/m² I 80% Polyester, 20% Cotton (Twill)

• Lightweight and unlined • Full zip with studded outer storm flap • Multi use pockets with reflective tear release tabs

XS–4XL

Grey/Black/Orange
Black/Grey/Orange
Royal/Navy/Orange

XS–4XL **10**

590.42 **PUC10**

Skill Pro Workwear Pocket Polo

230 g/m² I 100% Cotton, pre-shrunk, ring-spun and combed

• Rib-knit collar and cuffs • Half moon back neck yoke with loop • Inside chest pocket

S–4XL

Navy
Black
Dark Grey

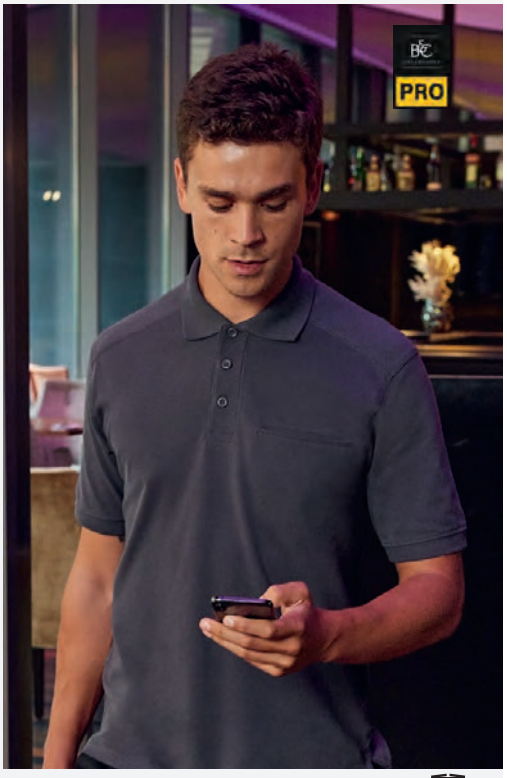

S–4XL **30**

497.33 **R127X**

Lance Bodywarmer

Outer: 100% Polyester (Rip-Stop)

• Deep armholes with elasticated weather protectors • Concealed zip with storm flap and press studs
• Patch mobile phone pocket, 3 front pockets with zip, double front pockets with tear release closing flaps, inside pocket

S–3XL

Black
Royal
Navy
Red
Bottle Green

S–3XL **20**

543.42 **PUC11**

Energy Pro Workwear Pocket Polo

200 g/m² I 65% Polyester, 35% Cotton, preshrunk, ring-spun and combed

• Neckband • Half moon back neck yoke with loop • Inside chest pocket

S–4XL

Dark Grey
Navy
Black

S–4XL **30**

Colours may not be available in all sizes – check the webshop for full info.
New colour(s)
New size(s)

For more information scan the QR code or go online.

500.33 **R312X**

Apex Polo Shirt

200 g/m² | 50% Cotton, 50% Polyester

• Welt chest pocket with button fastening • Overlocked polyfilm seams for shape retention • Suitable for embroidery, transfer and print

XS–5XL

Workguard Grey, Red, White, Navy, Black, Orange, Bottle Green, Royal

XS–5XL **25**

908.33 **R308M (R)**

Work-Guard Action Trousers Reg

270 g/m² | 65% Polyester, 35% Cotton

• Expandable waistband with belt loops • Handwarmer side pockets, various other pockets • Durable and hardwearing finish

XS (30/32")–5XL (46/32")

Black, Navy, Bottle Green, Grey

XS (30/32")–5XL (46/32") **20**

006.17 **TRS174**

Contrast Coolweave Polo

100% Polyester (Pique); partly recycled

• Quickdrying • Ribbed colar with 3 button placket • Side vents.

XS–4XL

Navy/New Royal_CC, Seal Grey/Black, Black/Seal Grey, Black/Classic Red, Classic Red/Black

XS–4XL **16**

978.33 **R308M (L)**

Work-Guard Action Trousers Long

270 g/m² | 65% Polyester, 35% Cotton

• Expandable waistband with belt loops • Handwarmer side pockets, various other pockets • Durable and hardwearing finish

S (32/34")–3XL (42/34")

Bottle Green, Grey, Black, Navy

S (32/34")–3XL (42/34") **20**

EN ISO 20471: 2013 1 Ca 1 2 Ca 2 3 Class 3

917.33 R308F

Women's Action Trousers

270 g/m² I 65% Polyester, 35% Cotton (Twill)

• Durable and hardwearing • Expandable waistband with belt loops • Knee pad pockets

XS (8)–2XL (18)

Black

XS (8)–2XL (18) **10**

946.33 R470X Reg

Super Stretch Slim Chino

300 g/m² I 98% Cotton, 2% Elastane (Twill with peach finish)

• Expandable waistband with belt loops • Slim leg and lengths with 2 cm hem on leg ends • Comfort fit.

XS–4XL

Black Navy

XS–4XL **20**

918.33 R318X

LITE Trouser

200 g/m² I 80% Polyester, 20% Cotton (Twill)

• Lightweight • Front zip with button fastening • Partially elasticised waistband

XS–5XL

Royal/Navy/Orange Black/Grey/Orange Grey/Black/Orange

XS–5XL **20**

903.33 R303X (R)

Work Guard Stretch Trousers Reg

63% Polyester, 34% Cotton, 3% Elastane

• Front zip with button fastening (interchangeable colour zip pull system) • Various multi use pockets • Twin needle stitched seams, critical stress point bar tacking

XS (30/32")–5XL (46/32")

Navy Black

XS (30/32")–5XL (46/32") **10**

Colours may not be available in all sizes – check the webshop for full info.

New colour(s) New size(s)

For more information scan the QR code or go online.

904.33 R303X (L)

Work Guard Stretch Trousers Long

63% Polyester, 34% Cotton, 3% Elastane

• Soft, high performance stretch fabric and ergonomic comfort fit • Elasticised waistband, belt loops • Articulated knee stitching

XS (30/34")–5XL (46/34")

Navy Black

XS (30/34")–4XL (44/34") **10**

976.00 0R015M0

Heavy Duty Workwear Trouser length 30"

260 g/m² I 65% Polyester, 35% Cotton (hardwearing canvas)

• DuPont™ Teflon® fabric protector • Reinforced seat area • 2 back pockets, one open, one with flap

28" (71cm)–46" (117cm)

French Navy Black

28" (71cm)–46" (117cm) **12**

978.00 0R015M0

Heavy Duty Workwear Trouser Length 32"

260 g/m² I 65% Polyester, 35% Cotton (hardwearing canvas)

• Wide belt loops, YKK zip • Triple stitched inner leg seams and pocket openings triple • Cargo pockets on both legs, with practical compartments on right leg

28" (71cm)–46" (117cm)

Convoy Grey French Navy

Black

28" (71cm)–46" (117cm) **12**

224.33 R916X

Prism Pu Waterproof Trouser

200 g/m² I Outer: 100% Polyurethane; Backing: 100% Polyester (Recycled)

• Mesh front and back panels for breathability • Reflective leg bands • Snap closing ankles

S–3XL

Black Navy

S–2XL **10**
3XL **5**

EN ISO 20471: 2013 1 Ca 1 2 Ca 2 3 Class 3

934.00 **0R001M0**

Twill Workwear Trousers length 34"

245 g/m² I 65% Polyester, 35% Cotton (twill)

• Trendy design • Mobile phone pocket • More sizes for this style please see product 932.00.

28" (71cm)–46" (117cm)

Convoy Grey, French Navy, Black

28" (71cm)–46" (117cm) **12**

980.00 **0R015M0**

Heavy Duty Workwear Trouser Length 34"

260 g/m² I 65% Polyester, 35% Cotton (hardwearing canvas)

• Wide belt loops, YKK zip • Cargo pockets on both legs, with practical compartments on right leg • Internal pockets for knee pads (max. 21 x 15 cm)

28" (71cm)–46" (117cm)

French Navy, Black

28" (71cm)–46" (117cm) **12**

932.00 **0R001M0**

Twill Workwear Trousers length 32"

245 g/m² I 65% Polyester, 35% Cotton (twill)

• Elastic waistband for comfortable fit • 2 Back pockets with pocket flaps • Cargo pocket on right leg

28" (71cm)–46" (117cm)

Convoy Grey, Black, French Navy

28" (71cm)–46" (117cm) **12**

910.33 **R310X**

Work-Guard Technical Trouser

270 g/m² I 65% Polyester, 35% Cotton

• Front zip with rivet fastening • Elasticised waistband with belt loops • Knee pad pockets

XS–5XL

Grey/Black, Navy/Black

XS–5XL **10**

Colours may not be available in all sizes – check the webshop for full info.

New colour(s) New size(s)

For more information scan the QR code or go online.

924.33 **R324X**

X-OVER Heavy Trouser

270 g/m² | 65% Polyester, 35% Cotton (Twill)

• Knee pads + pockets: 100% Polyester (600D Oxford) with PU coating • Removable multi-use front pockets • Reflective back leg strip

XS–5XL

Grey/Black

XS–5XL **20**

220.33 **R511X**

Recycled Utility Trouser

240 g/m² | 65% Polyester (Recycled), 35% Cotton Twill

• 6 pockets including cargo and rear pockets with tear release • Treble needle stitched critical seams • Critical stress point bar tacking

S–4XL

Black Navy

S–2XL **20**
3XL–4XL **10**

952.33 **R473X**

Slim Softshell Work Trousers

260 g/m² | Outer: 100% Polyester

• Mid-layer: waterproof (8000 mm), breathable (3000 g/m² in 24h) and windproof TPU membrane • Multi use cargo thigh pocket with zip side • Reflective detailing

XS–3XL

Black

XS–3XL **10**

902.17 **TRJ600R**

Pro Action Trouser (Reg)

245 g/m² | 65% Polyester, 35% Cotton

• Durable water repellent finish • Part-elasticated waist with belt loops • Knee pad pockets

28"–46"

Black Navy

28"–46" **16**

EN ISO 20471: 2013 1 Ca 1 2 Ca 2 3 Class 3

009.17 TRJ500R

Pro Cargo Trouser - size 33" (Reg)

245 g/m² I 65% Polyester, 35% Cotton

• Part-elasticated waist with belt loops • 2 front pockets, side cargo pocket, 2 rear pockets • Reinforced seams with triple stitching

33"–33"

Black Navy

33" **16**

484.17 TRA651

Sandstorm Workwear Softshell

290 g/m² I 94% Polyester, 6% Elastane; partly recycled

• Durazone polyamide overlays at wear points for added strength and durability • Set-in sleeves • Zipped deep side pockets, zipped chest pocket

S–3XL

Black Navy Seal Grey

S–3XL **16**

901.17 TRJ500R

Pro Cargo Trouser (Reg)

245 g/m² I 65% Polyester, 35% Cotton

• Part-elasticated waist with belt loops • 2 front pockets, side cargo pocket, 2 rear pockets • Reinforced seams with triple stitching.

28"–46"

Navy Black

28"–46" **16**

099.33 R455F

Women's Treble Stitch Softshell

320 g/m² I Outer: 93% Polyester, 7% Elastane

• Mid-layer: waterproof (8000 mm), breathable (3000 g/m² in 24h) and windproof TPU membrane • Zipped side pockets • Tailored fit.

XS–2XL

Navy Black

XS–2XL **15**

Colours may not be available in all sizes – check the webshop for full info.

New colour(s) New size(s)

For more information scan the QR code or go online.

098.33 **R455M**

Men's Treble Stitch Softshell

320 g/m² | Outer: 93% Polyester, 7% Elastane

• Mid-layer: waterproof (8000 mm), breathable (3000 g/m² in 24h) and windproof TPU membrane • Back yoke

S–4XL

Black · Navy

S–4XL **15**

448.33 **R118X**

Ice Fell Hooded Softshell Jacket

310 g/m² | Outer: 93% Polyester, 7% Elastane

• Wind and waterproof (8.000 mm) • Reflective piping to shoulders and sleeves • Under arm ventilation zip

XS–3XL

Red/Black · Black/Black · Navy/Navy · Grey/Black

XS–2XL **10**

447.33 **R124X**

Ripstop Softshell Work Jacket

340 g/m² | Outer: 94% Polyester, 6% Elastane

• 3M™ Scotchlite™ decorative piping to shoulders • Various pockets • Durable shoulder and elbow inserts

S–4XL

Grey/Black · Black/Black · Navy/Black · Royal/Black

S–4XL **10**

991.00 **0R002M0**

Twill Workwear Shorts

245 g/m² | 65% Polyester, 35% Cotton (twill)

• Shorts with elastic waistband for comfortable fit • 2 back pockets with pocket flaps • Cargo pocket on right leg.

28" (71cm)–46" (117cm)

Black · Convoy Grey · French Navy

28" (71cm)–46" (117cm) **12**

EN ISO 20471: 2013 · 1 Ca 1 · 2 Ca 2 · 3 Class 3

989.17 TRJ332

New Action Short

170 g/m² I 65% Polyester, 35% Cotton

• Durable water repellent finish • Part elasticated waist with belt loops • 2 rear pockets one with a concealed zip

30"–46"

Lichen
Black
Navy

30"–46" **24**

919.33 R319X

LITE Short

200 g/m² I 80% Polyester, 20% Cotton (Twill)

• Lightweight • Front zip with button fastening • Partially elasticised waistband

XS–4XL

Black/Grey/Orange
Grey/Black/Orange
Royal/Navy/Orange

XS–4XL **20**

903.17 TRJ389

Pro Cargo Shorts

245 g/m² I 65% Polyester, 35% Cotton (Twill)

• Hardwearing fabric with water repellent coating • Part elasticated waistband with belt loops • Multi pocket design

28"–46"

Navy
Black

28"–46" **16**

909.33 R309X

Work-Guard Action Shorts

270 g/m² I 65% Polyester, 35% Cotton

• Front zip with button fastening • Expandable waistband with belt loops • Handwarmer side pockets, varoius other pockets

XS–4XL

Navy
Black
Grey

XS–3XL **20**

Colours may not be available in all sizes – check the webshop for full info.

New colour(s)

New size(s)

For more information scan the QR code or go online.

948.33 **R471X**

Super Stretch Slim Chino Shorts

300 g/m² | 98% Cotton, 2% Elastane (Twill with peach finish)

• Expandable waistband with belt loops • Cargo multi use front pocket with tear release close • Rear pocket

XS–3XL

Navy Black

XS–3XL **20**

911.33 **R311X**

Work-Guard Technical Shorts

270 g/m² | 65% Polyester, 35% Cotton

• Front zip with rivet fastening • Elasticised waistband with belt loops • Decorative reflective stripe

XS–3XL

Navy/Black Grey/Black

XS–3XL **10**

221.33 **R512X**

Recycled Utility Shorts

240 g/m² | 65% Polyester (Recycled), 35% Cotton Twill

• 6 pockets including cargo and rear pocket with tear release • Expansion waistband for adjustable fit and draught protection • Treble needle stitched critical seams

S–4XL

Navy Black

S–2XL **20**
3XL **10**

914.33 **R339X**

Blackwatch Safety Boot

Upper: Nubuck Leather and Mesh

• Energy absorption heel • Anti-static • EN ISO 20345:2011 S3 SRC

6 (40)–12 (47)

Black/Silver

6 (40)–12
(47) **8**

EN ISO 20471: 2013 1 Ca 1 2 Ca 2 3 Class 3

939.33 R458X

Hicks Safety Trainer

Upper: 100% Thermoplastic Polyuretane (TPU)

• Steel toecap • Sole: double density PU/PU • EN ISO 20345:2011 SB SRA

7 (41)–12 (46)

Neon Green/ Black

7 (41)–12 (46) **8**

798.33 R460X

Kane Safety Dealer Boot

Upper: Leather (with elastic side panel)

• Partially mesh lined with light padding • Sole: Polyurethane (with air cushion) • EN ISO 20345:2011 S3 SRC

37 (UK 4)–46 (UK 12)

Black

37 (UK 4)–46 (UK 12) **8**

992.33 R348X

Lightweight Safety Trainer

Upper: 100% Polyuretane, with Durable Mesh

• Yellow/Black laces and spare sets in Grey/Yellow and Black/Grey • Composite toe cap • EN ISO 20345:2011 S1P SRA

7 (41)–12 (47)

Black/Grey

7 (41)–12 (47) **8**

937.33 R456X

All Black Safety Trainer

Upper: 100% Thermoplastic Polyurethane (TPU)

• Breathable • Steel toecap • EN ISO 20345:2011 SB SRA

4 (37)–11 (45)

Black

4 (37)–11 (45) **8**

Colours may not be available in all sizes – check the webshop for full info.

New colour(s) New size(s)

For more information scan the QR code or go online.

983.33 R340X

Defence Safety Boot

Upper: Leather

• Orange/Black laces and spare sets in all Orange and all Black • Steel toe cap • EN ISO 20345:2011 S1P SRA.

6 (40)–13 (48)

Black/Orange

6 (40)–13 (48) **8**

795.33 R459X

Stirling Safety Boot - size 36

Upper: Nubuck Leather

• Composite toecap • SRC slip resistant and oil resistant • EN ISO 20345:2011 S3 SRC

36 (UK 3)

Black/Grey/ Orange

36 (UK 3) **8**

940.33 R457X

Hardy Safety Trainer

Upper: 100% Polyester (Flyknit mesh with Suede trim)

• Steel toecap • Oil resistant • EN ISO 20345:2011 SB SRA

4 (37)–12 (46)

Black/Orange

4 (37)–12 (46) **8**

941.33 R457X

Hardy Safety Trainer - size 3

Upper: 100% Polyester (Flyknit mesh with Suede trim)

• Steel toecap • SRA slip resistance • EN ISO 20345:2011 SB SRA

3 (36)

Black/Orange

3 (36) **8**

EN ISO 20471: 2013 1 Ca 1 2 Ca 2 3 Class 3

938.33 R456X

All Black Safety Trainer - size 3

Upper: 100% Thermoplastic Polyuretane (TPU)

• Sole: double density PU/PU • Energy absorption heel • SRA slip resistance

3 (36)

Black

3 (36) **8**

921.33 R321X

LITE Coverall

200 g/m² I 80% Polyester, 20% Cotton (Twill)

• Lightweight and unlined • Full zip with outer storm flap with tear release • Elasticised waistband

XS–5XL

Black/Grey/Orange

Grey/Black/Orange

Royal/Navy/Orange

XS–5XL **10**

799.33 R459X

Stirling Safety Boot

Upper: Nubuck Leather

• Composite toecap • Sole: double density PU • CE EN 20345:2011 S3 SRC

37 (UK 4)–46 (UK 12)

Black/Grey/Orange

37 (UK 4)–46 (UK 12) **8**

990.33 R322X

Knee Protectors

100% Ethylene Vinyl Acetate (EVA foam)

• Lightweight • Hardwearing • Designed to fit all Work-Guard knee pad trousers.

One Size

Black

One Size **50**

Colours may not be available in all sizes – check the webshop for full info.

New colour(s) New size(s)

For more information scan the QR code or go online.

797.33 **R510X**

Recycled Action Overall with Zip Front

270 g/m² I 100% Polyester (Recycled, Twill)

• Stud fastened collar • 2-way YKK zip with outer storm flap • Gusseted back panel, bar tack stress points

S–3XL **10**

S–3XL

Black Navy Bottle Green

980.33 **R330X**

Heavy Duty Microfleece

330 g/m² I 100% Polyester (Microfleece)

• Tough and hardwearing • Comfort Stretch • Heavy duty full zip with interchangeable colour zip pulls

XS–5XL **10**

XS–5XL

Navy Black

EN ISO 20471: 2013 1 Ca 1 2 Ca 2 3 Class 3

HI-VISIBILITY

490 Cap Hi-Viz

491 T-Shirt Hi-Viz

493 Sweat Hi-Viz

494 Vest 2-Bands Hi-Viz

501 Vest 4-Bands Hi-Viz

506 Jacket Hi-Viz

512 Fleece Hi-Viz

513 Bag & Accessory Hi-Viz

515 Pant Hi-Viz

517 Softshell Hi-Viz

518 Polo Hi-Viz

519 Bodywarmer Hi-Viz

KXPJ
421.13

310.77 CAP402

Fluo Thinsulate® Hat

70 g/m² I 100% Acrylic (Soft-Touch)

• 3M Thinsulate® lining (in Beige) • Smooth knitting finish • Wear alone or under helmets

One Size–One Size

Black

Fluo Yellow

One Size **180**

966.77 ID03

Fluo Arm Bands

100% PVC

• Arm band with side opening for inserting a name tag • Max. size of name tag: 6 x 10 cm • Comfortable fit with adjustable elastic tear release band in product colour.

One Size

Fluo Yellow

One Size **600**

968.77 HVW066

Fluo Print Me Armband

100% Polyester

• Adjustable hook and loop fasterner • Dimensions S/M: 450 x 100 mm • Dimensions L/XL: 550 x 100 mm

S/M–L/XL

Lime

Fluo Yellow

Red

Royal Blue

Fluo Orange

S/M–L/XL **500**

355.77 TFC100

Safety Bump Cap

100% Polyester

• Large crown ventilation holes with mesh • Reflective piping around the peak • Conforms to EN812:2012.

One Size

Fluo Yellow

One Size **50**

EN ISO 20471: 2013 1 Ca 1 2 Ca 2 3 Class 3

351.69 **B42**

Enhanced-Viz Knitted Hat

100% Polyacrylic (Soft-Touch)

• Enhanced visibility reflective stripes • Double layer knit.

One Size–One Size

Fluorescent Orange, Fluorescent Yellow

One Size **144**

111.33 **R502X**

Recycled Safety T-Shirt

155 g/m² I 100% Polyester (recycled)

• Top stitched shoulder and sleeve detail • EN ISO 20471: 2013+A1:2016 Klasse 2 (Fluo Orange) • RIS-3279-TOM Klasse 2 (Fluo Orange)

S/M–4XL/5XL

Fluorescent Orange, Fluorescent Yellow

S/M–L/XL **25**

335.34 **RC035X**

Reflective Cap

220 g/m² I Outer: 100% Nylon (4 oz) with fluorescent PVC coated

• 6-panels • Pre-curved peak with 6 stitched lines • Tear release fastening

One Size–One Size

Fluorescent Yellow, Black, Navy, Fluorescent Orange

One Size **150**

612.17 **TRS270**

Pro Hi-Vis T-Shirt

100% Polyester

• Certified to EN ISO 20471:2013 A1:2016 Class 2 • Fabric provides UPF 40 protection • Gap in the reflective tape at side seams for improved comfort & stretch

S–4XL

Yellow, Orange

S–3XL **24**

Colours may not be available in all sizes – check the webshop for full info.

New colour(s) New size(s)

For more information scan the QR code or go online.

177.77 **HVJ410**

Fluo T-Shirt

200 g/m² | 100% Polyester

• T-shirt with vertical and horizontal reflective stripes on front and back • Neck tape • Ribbed sleeve ends

S–4XL

Fluo Orange Fluo Yellow

S–4XL **70**

100.13 **KXSHIRT**

Hi-Vis T-Shirt "Cordoba"

100% Polyester

• Breathable, soft touch fabric • EN ISO 20471:2013/A1:2016 • Manufacturer guarantees the reflective property according to EN standard for 25 washing cycles at 40°C

S–5XL

Orange Yellow

S–5XL **60**

101.13 **EOST**

EOS - Hi-Vis T-Shirt

150 g/m² | 55% Cotton, 45% Polyester

• High quality piqué fabric • Breathable, soft polyester on the outside, comfortable cotton on the inside • Two 7 cm wide broken reflective stripes around the body

S–5XL

Yellow/Black Orange/Black

S–5XL **60**

178.77 **HVJ910**

Fluo Super Light V-Neck T-Shirt

130 g/m² | 100% Polyester

• Super light mesh fabric • Breathable and quickdrying • Soft rib-knitted collar

S–3XL

Fluo Yellow

S–3XL **70**

EN ISO 20471: 2013 1 Ca 1 2 Ca 2 3 Class 3

203.13 EOSSW

EOS - Hi-Vis Sweatshirt

300 g/m² I 65% Polyester, 35% Cotton

• Two 5 cm wide broken reflective stripes around the body and on the sleeves • Large black print area on the chest • Certified according to EN 13758 for UPF 40+ protection.

S–5XL

Yellow/Black Orange/Black

S–5XL **24**

201.13 KXHO

Hi-Vis Hoody "Cork"

100% Polyester

• Kangaroo pocket • Reflective vertical and horizontal stripes (5 cm width) on front and back • EN ISO 20471:2013/A1:2016 Class 3.

S–3XL

Orange Yellow

S–2XL **24**

200.13 KXSW

Hi-Vis Sweatshirt "Limerick"

100% Polyester

• Crew neck with grey contrasted ribbed neckline • Vertikale und horizontale Reflektionstreifen (5 cm breit) auf Vorder- und Rückseite • EN ISO 20471:2013/A1:2016 Class 3.

S–3XL

Orange Yellow

S–3XL **24**

202.13 EOSHO

EOS - Hi-Vis Hoody

300 g/m² I 65% Polyester, 35% Cotton

• Two 5 cm wide broken reflective stripes around the body and on the sleeves • Black ribbed cuffs and hem • Certified according to EN 13758 for UPF 40+ protection.

S–5XL

Yellow/Black Orange/Black

S–5XL **24**

Colours may not be available in all sizes – check the webshop for full info.

New colour(s) New size(s)

For more information scan the QR code or go online.

277.77 **HVJ510**

Fluo Sweatshirt

280 g/m² | 100% Polyester

• Reflective vertical and horizontal stripes on front and back • Wide rib knit at neckline, sleeve ends and bottom hem • Side seams.

S–3XL

Fluo Yellow Fluo Orange

S–3XL **20**

255.77 **HVK05**

Fluo Hoodie

280 g/m² | 100% Polyester

• Taped back neck • Knitted ribbed cuffs and waistband • Two 5 cm width reflective tapes around the body, arms and one over each shoulder

S–3XL

Fluo Orange Fluo Yellow

S–3XL **20**

261.77 **HVK06**

Fluo 1/4 Zip Sweat Shirt

280 g/m² | 100% Polyester

• 1/4 zipper with self-matching colour trim • Ribbed cuffs and waistband • Reflective tapes around body and arms, one over each shoulder.

S–3XL

Fluo Orange Fluo Yellow

S–3XL **20**

812.33 **R200X/ R200XEV**

Core Enhanced Visibility Vest

100% Polyester

• Fluorescent Orange, Fluorescent Yellow: EN ISO 20471:2013, class 2 • Grey polyester bound edges • 50 mm sewn on safety tapes.

XS–2XL/3XL

Fluorescent Orange, Lime, Purple, Fluorescent Pink, Black, Raspberry, White, Red, Sky Blue, Navy, Paramedic Green, Fluorescent Yellow, Royal

XS–2XL/3XL **50**

EN ISO 20471: 2013 1 Ca 1 2 Ca 2 3 Class 3

856.33 **R334F**

Women's Hi-Vis Tabard

120 g/m² I 100% Polyester

• Tear release closing • Self coloured bound edge • Princess panelling with fitted waist

2XS (6)–2XL (18)

Fluorescent Yellow
Fluorescent Pink
Paramedic Green

2XS (6)–XL (16) **25**

409.13 **X217**

Basic Car Safety Vest "Stuttgart"

100% Polyester

• Hook and loop fastening • Reflective horizontal stripes (5 cm width) on front and back • EN ISO 20471:2013/A1:2016

XL–2XL

Orange
Yellow

XL–2XL **100**

610.17 **TRS255**

Essential Hi-Vis Easy Print Vest

100% Polyester

• Certified to EN ISO 20471:2013 A1:2016 Class 2 • Hook and loop fastening

S–3XL

Orange
Yellow

S–3XL **50**

406.13 **RX217**

Safety Vest with Zipper "Cologne"

100% Polyester

• Full zip at the front • EN ISO 20471:2013/A1:2016 • Manufacturer guarantees the Reflection property in accordance with EN standard for 5 washing cycles at 40°C

S–5XL

Royal Blue
Red
Black
Yellow
Orange
Neon Green
White
Green
Sky Blue
Neon Pink
Yellow/ Orange
Blue

S–5XL **100**

Colours may not be available in all sizes – check the webshop for full info.

New colour(s)

New size(s)

For more information scan the QR code or go online.

902.13 KT150

Safety Collar for Adults Grenada

120 g/m² | 100% Polyester

• Silver-reflecting bound edges • Additional reflecting waves on the collar • Individually packed in polybag.

One Size

Yellow

One Size **250**

401.13 KXVW

Safety Vest "Wolfsburg"

100% Polyester

• Hook and loop fastening • EN ISO 20471:2013/A1:2016 • Manufacturer guarantees reflective properties according to EN standard for 25 washing cycles at 40°C

S–7XL

Neon Green, Yellow, Neon Pink, Orange

S–5XL **100**

423.13 KXL

Identification Vest "Leipzig"

100% Polyester

• Hook and loop fastening • EN 17353:2020 Type A (daylight) for colours Yellow and Orange • Ideal for distinguishing individual groups/persons

S–5XL

Orange, Royal Blue, Sky Blue, White, Blue, Black, Green, Yellow, Red

S–5XL **100**

410.13 KXX217

Basic Car Safety Vest for Print "Karlsruhe"

100% Polyester

• Hook and loop fastening • Reflective horizontal stripes (5 cm width) on front and back • EN ISO 20471:2013/A1:2016

XL–2XL

Orange, Yellow

XL **100**

EN ISO 20471: 2013 1 Class 1 2 Class 2 3 Class 3

427.13 KXTAC

Tactical Safety Vest Bonn

220 g/m² I 100% Polyester (Oxford 600D)

• Full zip reinforced with flap with press studs • Multifunctional with ID pocket, smartphone pocket, and patches • Compatible with patche for chest (904.13), back side (905.13) and zipper (906.13).

M/XL–2XL/4XL

Black, Orange, Yellow

M/XL **25**

900.13 KXZBAND

Reflective Body Belt "Prague"

100% Polyester

• Size adjustable on the body and shoulder straps • Lockable with a practical clip fastener at the front • For all outdoor activities such as jogging, hiking or cycling

One Size–One Size

Orange, Yellow, Pink, Black, Royal Blue

One Size **100**

402.13 KXFW

Functional Vest "Dortmund"

100% Polyester

• Hook and loop fastening • EN 17353:2020 Type B3 • Individually packed in polybag.

S–7XL

Sky Blue, Magenta, Grey, Black, Red, Paramedic Green, White, Royal Blue, Navy, Lime Green, Green, Blue

S–7XL **100**

404.13 KXQ

Mesh-Vest "Thessaloniki"

100% Polyester (Mesh)

• Breathable and ideal for hot locations • Hook and loop fastening • EN 17353:2020 B3 (Darkness)

S–7XL

Yellow, Orange

S–7XL **100**

Colours may not be available in all sizes – check the webshop for full info.

New colour(s) New size(s)

For more information scan the QR code or go online.

419.13 FP100

Basic Safety-Vest Family Pack

100% Polyester

• Bag contains 4 safety vests in Yellow (2 for adults; 2 for children: 1x S (7-12 years) and 1x XS (3-6 years)) • Hook and loop fastening • EN ISO 20471:2013/A1:2016 (adults) and EN 17353:2020 (children)

Mix-Unit

Yellow

Mix-Unit **30**

420.13 X111

Basic Safety Vest in a Pouch "Mannheim"

100% Polyester

• Bag with hook and loop fastening and carrying cord • Bag contains safety vest for adults (X217 – 409.13) • EN ISO 20471:2013/A1:2016

XL–XL

Orange Yellow

XL **100**

424.13 X200

Safety Vest Passau VISITOR/SECURITY

120 g/m² | 100% Polyester

• Back print with "Visitor" or "Security" • Adjustable with 2 hook and loop fasteners • Certified according to EN 20471.

M/L–3XL/4XL

Visitor Yellow Security Yellow

M/L–3XL/4XL
100

436.13 NAT

National Flag Vest "Pride"

120 g/m² | 100% Polyester

• Two Velcro fasteners for easy on and off • Available in practical double sizes • Certified according to EN 17353.

S/M–XXL/3XL

Rainbow

S/M–XXL/3XL
100

EN ISO 20471: 2013 1 Ca 1 2 Ca 2 3 Class 3

435.13 KXMTAC

Mesh Tactical Vest „Sparta“

210 g/m² I 100% Polyester

• Full-length front zipper, reinforced with a flap • Various interchangeable patches that also serve as a print area • Practical double sizes with Velcro fasteners for individual adjustment

M/XL–XL/4XL

Black, Yellow, Orange

M/XL–XL/4XL
25

906.13 PATCH

Zipper Patch

100% Polyester

• Versatile printable • Dimension: 5,8 x 35 cm • Compatible to Tactical Safety Vest Bonn (427.13).

One Size–One Size

Yellow, Orange, Black

One Size **100**

905.13 PATCH

Back Patch

100% Polyester

• Versatile printable • Dimension: 25,5 x 10 cm • Compatible to Tactical Safety Vest Bonn (427.13).

One Size–One Size

Black, Orange, Yellow

One Size **100**

904.13 PATCH

Chest Patch

100% Polyester

• Versatile printable • Dimension: 12,5 x 5 cm • Compatible to Tactical Safety Vest Bonn (427.13).

One Size–One Size

Orange, Black, Yellow

One Size **100**

Colours may not be available in all sizes – check the webshop for full info.

New colour(s) New size(s)

For more information scan the QR code or go online.

925.77 **HVW102**

Fluo 2 Bands Waistcoat

120 g/m² | 100% Polyester

• Hook and loop fastening • 5cm width reflective tapes around the body • Self fabric binding all around.

M–3XL

Fluo Orange Fluo Yellow

M–2XL **100**

422.77 **HVJ259**

Fluo Reflective Border Tabard

120 g/m² | 100% Polyester

• Reflective border around for the extra visibility • 10 cm elastication and 10 cm hook and loop fasterner on each side for wide chest adjustment.

S/M–L/XL

Royal Blue Red

Lime Fluo Yellow

White Fluo Orange

Sapphire

S/M **120**

437.77 **HVJ269**

Fluo Adult Tabard

100% Polyester

• Hook and loop fasterner on each side for wide chest adjustment • Ideal for decoration front and back • Ideal for cyclists, football teams etc.

S/M–2XL/3XL

Fluo Orange Fluo Yellow

S/M–2XL/3XL **120**

418.13 **KXDPG**

Basic Safety-Vest Duo-Pack

100% Polyester

• Bag contains 2 safety vests in Yellow for adults (X217 – 409.13) • Hook and loop fastening • EN ISO 20471:2013/A1:2016

One Size (2XL)

Yellow

One Size (2XL) **50**

EN ISO 20471: 2013 1 Class 1 2 Class 2 3 Class 3

429.13 KXCVW

2-Band Safety Vest Soltau

120 g/m² I 100% Polyester

• Black binding • Hook and loop fastener • Certified according to EN ISO 20471.

S/M–4XL/5XL

Neon Green, Yellow, Orange

S/M–4XL/5XL
100

609.17 TRS254

Pro Hi-Vis Supervisor Vest

100% Polyester

• Certified to EN ISO 20471:2013 A1:2016 Class 2 • Hook and loop fastening • 2 lower pockets

S–3XL

Orange, Yellow

S–3XL **50**

608.17 TRS251

Pro Hi-Vis Executive Vest

100% Polyester

• Centre front zip • ID Pocket • D-ring attachment

S–3XL

Orange/Navy, Orange, Yellow/Royal Blue, Yellow/Orange, Yellow/Navy, Yellow, Yellow/Black

S–3XL **50**

854.33 R202X

Zip I.D Safety Tabard

120 g/m² I 100% Polyester

• EN ISO 20471, class 2 • Front pocket with ID pass panel • GO/RT 3279 ISSUE 8:2013, class 2 (Fluo Orange).

S/M–2XL/3XL

Fluorescent Orange, Fluorescent Yellow

S/M–2XL/3XL
50

Colours may not be available in all sizes – check the webshop for full info.

New colour(s) New size(s)

For more information scan the QR code or go online.

434.33 **R213X**

Pocket for Safety Vests

100% Polyester

• With clear plastic front • Zip opening to back • Dimensions: 26 x 33 cm

One Size

Fluorescent Orange

One Size **200**

955.33 **R479X**

Executive Cool Mesh Safety Vest

145 g/m² I 100% Polyester (Mesh)

• 50 mm sewn on safety tapes • Tear release patch pockets • Zipped closure

S–3XL

Fluorescent Orange | Fluorescent Yellow

S–3XL **25**

813.33 **R201X**

Hi-Vis Motorway Vest

100% Polyester

• EN ISO 20471:2013, class 2 • Safety shoulder braces and two body hoops • Generous in size allowing to be worn as an over garment

S/M–2XL/3XL

Fluorescent Orange | Fluorescent Yellow

S/M–L/XL **50**

421.33 **R021X**

Safety Hi-Vis Vest

150 g/m² I 100% Polyester

• EN ISO 20471:2013, class 2 • Easy close tear release front fastening • 50 mm sewn on safety tapes incorporating 3M™ Scotchlite™.

S/M–3XL

Fluorescent Yellow | Fluorescent Orange

S/M–3XL **50**

EN ISO 20471: 2013 1 Ca 1 2 Ca 2 3 Class 3

208.33 **R477X**

Heavy Duty Polycotton Security Vest

190 g/m² I 80% Polyester, 20% Cotton

• Zipped closure • EN ISO 20471:2013+A1:2016 Class 2 (Fluorescent colours) • RIS-3279-TOM Issue 2 2019 (Fluorescent Orange)

S–3XL

Navy · Black · Fluorescent Orange · Fluorescent Yellow

S–3XL **25**

426.13 **KXPMF**

Premium Executive Safety Vest Munich

100% Polyester

• ID card pocket, smartphone pocket, pen holder, radio loop • Two front pockets with hook and loop flaps • Certified according to EN ISO 20471.

XS–4XL/5XL

Yellow · Orange

XS–4XL/5XL **50**

430.13 **KXCVR**

4-Band Safety Vest Minden

120 g/m² I 100% Polyester

• Lightweight fabric • Hook and loop fasteners • Tone-on-tone binding

S–4XL

Yellow · Orange

S–4XL **100**

417.13 **KXMOTO**

Hi-Vis Biker Vest "Schleiz"

100% Polyester

• Full zip with hook and loop fastener ensures that the zip does not open in windy conditions • Elasticated inside the vest for optimum fit and reduces flutter at high speeds • EN ISO 20471:2013/

L–5XL

Yellow

L–5XL **50**

Colours may not be available in all sizes – check the webshop for full info.

New colour(s) · New size(s)

For more information scan the QR code or go online.

407.13 KXVR

Safety Vest "Hannover"

100% Polyester

• Hook and loop fastening • EN ISO 20471:2013/A1:2016 • Manufacturer guarantees reflective properties according to EN standard for 25 washing cycles at 40°C

S–7XL

Orange Yellow

S–7XL **100**

428.13 KXCMFP

Padded Executive Safety Vest Wismar

120 g/m² I 100% Polyester

• Various pockets for pens, ID, and a mobile phone • Large printing area • CO2 neutral

S–5XL

Orange Yellow

S–5XL **50**

405.13 KXEXQ

Mesh Multifunctional Vest "Athens"

100% Polyester (Mesh)

• Full zip at the front • EN ISO 20471:2013/A1:2016 • Manufacturer guarantees reflective properties according to EN standard for 25 washing cycles at 40°C

S–5XL

Red Blue

Yellow Orange

Green

S–5XL **50**

408.13 KXVR

Functional Vest "Hannover"

100% Polyester

• Black bound edges • Hook and loop fastening • Manufacturer guarantees reflective properties according to EN standard for 25 washing cycles at 40°C

S–7XL

Green Red

Royal Blue

S–7XL **100**

EN ISO 20471: 2013 1 Ca 1 2 Ca 2 3 Class 3

403.13 KXCMF

Executive Safety Vest "Hamburg"

100% Polyester

• Full zip at the front • EN ISO 20471: 2013/A1: 2016 • RIS-3279-TOM Iss 2 (only for colour Orange)

S–5XL

Yellow/Blue, Black, Ash, Red/Yellow, Neon Green, Orange, Blue, Neon Pink, Green, Paramedic Green/Yellow, Red, Navy/Orange, Yellow/Orange, Yellow, Yellow/Black, Yellow/Navy

S–5XL **50**

431.77 HVW120

Fluo Open Mesh Waistcoat

120 g/m² I 100% Polyester

• Hook and loop fastener in the front • 5 cm width reflective tape around the body • Suitable for screen printing and transfer.

M–3XL

Fluo Orange, Fluo Yellow

M–3XL **100**

423.77 HVW820

Fluo Open Mesh Executive Waistcoat

110 g/m² I 100% Polyester

• Mobile phone/walkie-talkie pocket on left chest, ID pocket on right chest, pen pockets and key holder
• 2 bottom pockets with flaps and accessible from the side • 5 cm wide reflective tape around the body

S–3XL

Fluo Yellow/Royal Blue, Fluo Orange, Fluo Yellow

S–3XL **100**

402.77 HVW100P

Fluo 2 Band+Brace Waistcoat

120 g/m² I 100% Polyester

• Safety vest with reflective vertical and horizontal stripes on front and back • Practical hook-and-loop fastener up front.

S–5XL

Black, Red, Raspberry, Purple, Lime, Maroon, Navy, Sky Blue, Paramedic Green, Pink, Royal Blue, Sapphire, White

S–3XL **100**

Colours may not be available in all sizes – check the webshop for full info.

New colour(s) New size(s)

For more information scan the QR code or go online.

931.77 **HVW122**

Hi-Vis Two-Tone Waistcoat

120 g/m² | 100% Polyester(recycled)

• Two 5cm width reflective tapes around the body and one over each shoulder • Hi-Vis Yellow/Orange conform to EN ISO20471:2013 Class 2 • All other colours conform to EN ISO20471:2013 Class 1

S–3XL

Fluo Yellow/ Black
Fluo Yellow/ Royal Blue
Fluo Yellow/ Fluo Orange
Fluo Yellow/ Red
Fluo Yellow/ Green
Fluo Yellow/ Navy

S–3XL **100**

421.77 **HVW801**

Fluo Executive Waistcoat

125 g/m² | 100% Polyester

• Phone pocket with tear release closure • Key ring and ID window up front • EN ISO20471:2013 Class 2 (Fluo Yellow, Fluo Orange, Fluo Orange/Fluo Yellow)

S–5XL

Fluo Orange
Sapphire
Fluo Yellow/ Grey
Paramedic Green/Fluo
Purple
Navy
Lime
Fluo Yellow/ Black
Red
Fluo Orange/ Navy
Fluo Yellow/ Navy
Royal Blue
Red/Fluo Yellow
Paramedic Green
White
Fluo Orange/ Grey
Fluo Yellow/ Royal Blue
Fluo Orange/ Fluo Yellow
Black
Fluo Orange/ Black
Fluo Yellow

S–3XL **100**

433.77 **HVW100**

Fluo 2 Band + Brace Waistcoat

120 g/m² | 100% Polyester

• Safety vest with reflective vertical and horizontal stripes on front and back • Practical hook-and-loop fastener up front • EN ISO 20471:2013, class 2 for Fluo Yellow, Fluo Orange, Fluo Yellow/Fluo Orange

S–5XL

Fluo Yellow/ Red
Fluo Yellow/ Black
Fluo Yellow/ Purple
Fluo Yellow/ Royal Blue
Fluo Yellow/ Raspberry
Fluo Yellow/ Paramedic Green
Fluo Yellow/ Fluo Orange
Fluo Yellow
Fluo Yellow/ Navy
Fluo Yellow/ Fluo Orange
Fluo Yellow/ Lime
Fluo Orange

S **100**

217.33 **R506X**

Recycled 3-Layer Printable 3-Tone Safety Softshell

300 g/m² | 100% Polyester (Recycled)

• Heavy duty recycled zip through stand-up collar with chin guard and zip pull • Elastane-free, crimped yarn stretch, easy to print • Shaped longer back

S–4XL

Fluo Yellow/ Fluo Orange/ Black

S–2XL **10**
3XL **5**

EN ISO 20471: 2013 1 Ca 1 2 Ca 2 3 Class 3

916.33 **R325F**

Women's Soft Padded Safety Jacket

100% Polyester (75D)

• EN ISO 20471:2013+A1, class 2 (XS-M), class 3 (L-XL) • Dirt-resistant inserts on sleeve and bottom • RIS-3279-TOM (only Fluo Orange/Grey)

XS–L

Fluo Yellow/ Grey

XS–L **10**

218.33 **R507X**

Heavy Duty Prism Pu Safe & Dry Jacket

240 g/m² I Outer: 100% Polyurethane, Backing: 100% Polyester (Recycled)

• Heavy duty zip through collar with chin guard and zip pull • Removable draw cord hood • Zipped pockets with reflective trim

S–4XL

Fluorescent Orange/

S–2XL **10**
3XL–4XL **5**

963.33 **R500X**

Recycled Ripstop Padded Safety Jacket

Outer: 100% Polyester

• Full front YKK zip with chin guard and zip pull • EN ISO 20471: 2013+A1:2016 Class 2 (Fluo Orange, Fluo Yellow) • RIS-3279-TOM Class 2 (Fluo Orange).

S–4XL

Fluorescent Orange

Fluorescent Yellow

Navy Blue

S–4XL **10**

200.33 **R503X**

Recycled Robust Zipped Safety Hoody

290 g/m² I 100% Polyester, recycled (REPREVE®)

• Full front YKK zip and zip pull • EN ISO 20471: 2013+A1:2016 Class 2 (Fluo Orange) • RIS-3279-TOM Class 2 (Fluo Orange).

S–4XL

Fluorescent Orange

Fluorescent Yellow

S–3XL **10**

Colours may not be available in all sizes – check the webshop for full info.

New colour(s)

New size(s)

For more information scan the QR code or go online.

949.33 **R452X**

Core Motorway 2-Tone Safety Coat

Outer: 100% Polyester (300D, PU coated Oxford)

• EN ISO 20471:2013+A1-2016, class 3 • Foldaway hood with draw cord adjuster • RIS-3279-TOM - Class 3 (Fluorescent Orange/Black).

S–3XL

Fluorescent Orange/ Black

Fluorescent Yellow/Black

S–3XL **10**

876.33 **R325M**

Soft Padded Safety Jacket

100% Polyester (75D)

• EN ISO 20471:2013+A1, class 2 (S-M), class 3 (L-4XL) • Hang loop inside • RIS-3279-TOM (only Fluo Orange/Grey).

S–4XL

Fluo Orange/ Grey

Fluo Yellow/ Grey

S–3XL **10**

818.33 **R218X**

Core Hi-Vis Motorway Coat

Outer: 100% Polyester (300D PU Coated Oxford)

• EN ISO 20471:2013, class 3 • Fully taped seams • GO/RT 3279 ISSUE 8:2013, class 3 (Fluo Orange only).

S–4XL

Hi-viz Yellow

Fluorescent Orange

S–2XL **10**
4XL **5**

950.33 **R475X**

Printable Waterproof Softshell Safety Coat

200 g/m² I Outer: 100% Polyester

• Mid layer: waterproof (8000 mm), breathable (3000 g/m² in 24h) and windproof TPU membrane • EN ISO 20471:2013+A1:2016, class 2 • Taped seams

S–4XL

Fluorescent Yellow/Black

Fluorescent Orange/ Black

S–2XL **10**
3XL–4XL **5**

EN ISO 20471: 2013 1 Ca 1 2 Ca 2 3 Class 3

819.33 **R217X**

Core Hi-Vis Winter Blouson

Outer: 100% Polyester (300D PU Coated Oxford)

• EN ISO 20471:2013, class 3 • Concealed foldaway hood with drawstring adjuster • 50 mm sewn on safety tapes

S–4XL

Hi-viz Yellow, Fluorescent Orange

S–3XL **10**
4XL **5**

418.33 **R018X**

Safety Jacket

Outer: 100% Polyester (Oxford)

• EN ISO 20471:2013, class 3 • Breathable and waterproof (3,000 mm) • GO/RT 3279 ISSUE 8:2013, class 3 (Fluorescent Orange only).

S–3XL

Fluorescent Yellow, Fluorescent Orange

S–3XL **10**

912.33 **R216X**

Hi-Vis Waterproof Suit

210 g/m² I 100% polyester, PVC coating

• Taped seams • Heavy duty full zip with stud closing storm flap • Trousers: elasticised waist

XS–4XL

Fluorescent Yellow

XS–4XL **10**

614.17 **TRW457**

Pro Hi-Vis Dover Jacket

195 g/m² I 100% Polyester

• Certified to EN ISO 20471:2013 A1:2016 Class 3. • Conforms to EN343 Class 3:1 • 220 series anti-pill Symmetry fleece lined body

S–4XL

Yellow, Orange

S–4XL **8**

Colours may not be available in all sizes – check the webshop for full info.

New colour(s) New size(s)

For more information scan the QR code or go online.

198.17 TRW497

Hi-Vis Pro Packaway Jacket

100% Polyester

• Waterproof and breathable Isotex 10,000 polyester • 150D Oxford fabric with taped seams • Certified to EN20471: 2013 +A1: 2016 Class 3 (jacket) Class 2 (trousers)

S–3XL

Orange Yellow

S–3XL **24**

422.13 KXRLJ

Hi-Vis Rain Jacket Lite "Kaunas"

100% Polyester

• Concealed hood with adjusters • EN ISO 20471

S–5XL

Yellow Orange

S–5XL **10**

425.13 EOSP

EOS - Hi-Vis Parka

177 g/m² I 100% Polyester (Oxford 300D)

• Hidden chest pocket with zipper • Side zipper on hem for comfortable sitting • Certified according to EN 13758-1 for UPF 40+ protection and EN 343.

S–5XL

Orange/Black Yellow/Black

S–5XL **10**

421.13 KXPJ

Hi-Vis Pilot Jacket "Oslo"

265 g/m² I Outer: 60% Cotton, 40% Polyester

• Weave fur lining removable • Collar and sleeves removable by a zipper • EN ISO 20471:2013/A1:2016 Class 3.

S–5XL

Yellow/Black Orange/Black

Yellow/Navy

S–5XL **10**

EN ISO 20471: 2013 1 Ca 1 2 Ca 2 3 Class 3

438.13 Poncho Adults

Disposable Raining Poncho „Sumatra“

100% Polyethylene

• Universal disposable rain poncho for adults • Comfortable to wear due to 100% Polyethylene 0.02 mm • One size fits all

One Size–One

Black Transparent

One Size **200**

480.77 HVP211

Fluo Bomber Jacket

190 g/m² I 100% Polyester

• Collar with integrated hood • Full zip and snap fastener placket • Inside pocket, telephone and side pockets

S–6XL

Fluo Yellow Fluo Orange

S–5XL **10**

418.77 HVP300

Fluo Classic Motorway Jacket

190 g/m² I 100% Polyester

• Collar with integrated hood • Full zip and snap fastener placket • Inside pocket, side pockets.

S–6XL

Fluo Orange Fluo Yellow

S–6XL **10**

494.77 HVW706

Fluo Kensington Jacket

340 g/m² I 100% Polyester

• Full zip with chin protection • Chest pocket and side pockets wit zip, large inside patch pocket • Reflective piping around sleeve ends and waistband

XS–3XL

Fluo Orange

XS–3XL **15**

Colours may not be available in all sizes – check the webshop for full info.

New colour(s) New size(s)

For more information scan the QR code or go online.

495.77 **HV008SL**

Fluo Quilted Jacket with Zip-Off Sleeves

100% Polyester (300D, Oxford)

• Waterproof PU coated • Zipper detachable sleeves • 2 bottom pockets.

S–3XL

Fluo Orange Fluo Yellow

S–3XL **15**

482.77 **HVP218**

Fluo 2-Tone Bomber Jacket

190 g/m² I 100% Polyester, PU coated

• Heavy duty zip front with studded storm flap • 2 outer pockets with storm flaps • Fully stitched and taped seams.

S–3XL

Fluo Orange/ Navy Fluo Yellow/ Navy

S–3XL **10**

410.77 **HVP302**

Fluo 2 Tone Motorway Jacket

190 g/m² I 100% Polyester, PU coated

• Quilted nylon lining with polyester padding • Collar with integrated hood • Taped seams.

S–3XL

Fluo Orange/ Navy Fluo Yellow/ Navy

S–3XL **10**

862.33 **R329X**

Safety Microfleece

280 g/m² I 100% Polyester

• EN ISO 20471:2013, class 2 • Zipped side pockets • GO/RT 3279 ISSUE 8:2013, class 2 (Hi-Vis Orange).

S–4XL

Fluo Orange/ Grey Fluo Yellow/ Grey

S–4XL **10**

EN ISO 20471: 2013 1 Ca 1 2 Ca 2 3 Class 3

607.17 TRF648

Pro Hi-Vis Thor Fleece

280 g/m² I 100% Polyester

• 280 series anti-pill Symmetry fleece • Certified to EN ISO 20471:2013 A1:2016 Class 3 • 2 zipped lower pockets

S–4XL

Orange Yellow

S–4XL **16**

800.13 KXFJ

Hi-Vis Fleece Jacket "Bergen"

100% Polyester

• EN ISO 20471:2013/A1:2016 Class 3 • RIS-3279-TOM Iss 2 (only for colour Orange) • EN 343:2019.

S–5XL

Yellow Orange

S–5XL **24**

819.77 HVK10B

Fluo 2-Tone Fleece Jacket

380 g/m² I 100% Polyester

• 2 lower welted pockets • Elasticated cuffs, fully elasticated hem • Ideal for embroidery and flock transfer printing.

S–3XL

Fluo Yellow/ Navy

S–3XL **15**

646.38 SH1340

Gatwick Hi-Vis Backpack

100% Polyester (420D)

• Adjustable padded shoulder straps • Capacity: 18 Litres • Dimensions: 33 x 42 x 13 cm

One Size

Hi-Vis Yellow

One Size **30**

Colours may not be available in all sizes – check the webshop for full info.

New colour(s) New size(s)

For more information scan the QR code or go online.

677.38 SH2518

Seattle Essential Hi-Vis Work Bag

100% Polyester (420D/600D)

• Webbed adjustable should strap and carrying handles • Capacity: 50 Litres • Dimensions: 59 x 32 x 36 cm

One Size–One Size

Hi-Vis Orange/Black | Hi-Vis Yellow/Black

One Size **20**

621.38 SH8001

Hi-Vis Backpack

100% Polyester (420D/600D)

• Mesh pockets on each side • Capacity: 23 Litres • Dimensions: 28 x 42 x 15 cm

One Size–One Size

Hi-Vis Orange/Black | Hi-Vis Yellow/Black

One Size **20**

010.38 SH7702

London Hi-Vis Backpack

100% Polyester (600D/1280D)

• Absorbent mesh padded backing • Capacity: 30 Litres • Dimensions: 30 x 48 x 20 cm

One Size–One Size

Hi-Vis Orange Hi-Vis Yellow

One Size **20**

649.38 SH5892

Stafford Hi-vis Drawstring Tote

100% Polyester (210D)

• Reinforced corners with metal eyelets • Capacity: 13 Litres • Dimensions: 34 x 44 cm

One Size–One Size

Hi-Vis Orange Hi-Vis Yellow

One Size **200**

EN ISO 20471: 2013 1 Ca 1 2 Ca 2 3 Class 3

600.13 RH100

Backpack Cover "Tilburg"

100% Polyester

• With elastic band to put easy over backpack or satchel • With storage bag incl. snap hook • Capacity: 24 Liter

One Size

Yellow

One Size **100**

955.77 HVW068

Fluo Rucksack Cover

190 g/m² I 100% Polyester

• Suitable for all backpacks with a capacity of 20-25 litres • Vertical reflective stripes • Easy to affix elastic strap fasteners.

One Size

Fluo Yellow

One Size **150**

601.13 GS100

Gymsac

100% Polyester

• Circumferential horizontal reflective stripe • Side cords with 2 eyelets.

One Size

Yellow

One Size **200**

219.33 R508X

Heavy Duty Prism Pu Safe & Dry Trouser

241 g/m² I Outer: 100% Polyurethane, Backing: 100% Polyester (Recycled)

• Contrast mesh front and back panels for breathability • Printed safety leg bands • Snap closing ankles

S–4XL

Fluorescent Orange/ Black

S–2XL **10**
3XL–4XL **5**

Hi-Visibility

Colours may not be available in all sizes – check the webshop for full info.

New colour(s)

New size(s)

For more information scan the QR code or go online.

931.33 R328X

Safety Cargo Shorts

280 g/m² | 80% Polyester, 20% Cotton (Twill)

• EN ISO 20471: 2013, class 1 • Partially elasticised waistband with belt loops • Generous fit

XS–4XL

Fluorescent Orange | Fluorescent Yellow

XS–4XL **20**

922.33 R022X

High Profile Rain Trousers

100% Polyester (with PU coating)

• EN ISO 20471:2013, class 1 • Taped seams • Elasticated waist and draw cord adjuster

S/M–2XL

Fluorescent Yellow | Fluorescent Orange

S/M–2XL **20**

930.33 R327X

Safety Cargo Trouser

280 g/m² | 80% Polyester, 20% Cotton (Twill)

• EN ISO 20471:2013, class 2 • Tough and hardwearing with mechanical stretch • Knee pad pockets

XS–4XL

Fluorescent Yellow | Fluorescent Orange

XS–4XL **20**

903.13 EOSTR

EOS - Hi-Vis Trousers

250 g/m² | 65% Polyester, 35% Cotton

• Knee padded pockets • Reinforced seams in stressed areas • Certified according to EN 13758-1 for UPF 40+ protection.

46–62

Orange/Black | Yellow/Black

46–62 **20**

EN ISO 20471: 2013 1 Class 1 2 Class 2 3 Class 3

606.17 TRA712

Pro Hi-Vis Ablaze Softshell

100% Polyester

• Warm backed woven Softshell • Certified to EN ISO 20471:2013 A1:2016 Class 3. • 2 zipped lower pockets

S–4XL

Orange Yellow

S–4XL **16**

427.33 R117X

Hi-Vis Softshell Jacket

345 g/m² I Outer: 93% Polyester, 7% Elastane

• Mid-layer: TPU membrane • 2 zipped side pockets, zipped chest pocket, 2 large inside pockets and 1 inside phone pocket • 50 mm sewn on safety tapes incorporating

S–3XL

Fluorescent Orange Fluorescent Yellow

S–3XL **10**

858.33 R331X

Dynamic SoftShell Coat

310 g/m² I Outer: 100% Polyester

• Mid-layer: waterproof (8000 mm), breathable (1000 g/m² in 24h) and windproof TPU Membrane • EN ISO 20471:2013, class 2 • Inner storm cuff

S–4XL

Fluorescent Orange Fluorescent Yellow

S–4XL **10**

086.33 R450X

Printable Safety Softshell

280 g/m² I Outer: 100% Polyester

• Mid layer: waterproof (8000 mm), breathable (600 g/m² in 24h) and windproof TPU membrane • EN ISO 20471:2013+A1:2016, class 2 • RIS-3279-TOM (Fluo Orange/Black only)

S–4XL

Fluorescent Orange/ Black Fluorescent Yellow/Black

S–4XL **10**

Colours may not be available in all sizes – check the webshop for full info.

New colour(s) New size(s)

For more information scan the QR code or go online.

951.33 **R476X**

Printable Ripstop Safety Softshell

310 g/m² I Outer: 100% Polyester (Ripstop)

• Mid layer: waterproof (5000 mm), breathable (600 g/m² in 24h) and windproof TPU membrane • EN ISO 20471:2013+A1:2016, class 2 • RIS-3279-TOM (Fluorescent Orange/Black).

S–4XL

Fluorescent Orange/ Fluorescent Yellow/Black

S–4XL **10**

209.33 **R505X**

Recycled Printable Safety Softshell

280 g/m² I Outer: 100% Polyester, recycled

• Lining: 100% polyester (Microfleece) • Full zip with chin guard • RIS-3279-TOM Issue 2:Class 2 (orange)

S–4XL

Fluorescent Yellow Fluorescent Orange

S–2XL **10**
3XL **5**

427.77 **HVK09**

Fluo Softshell Jacket

345 g/m² I Outer: 345 g/m², 100% Polyester

• 3 layers sofshell fabric, breathable (8,000 g/m² in 24h) and waterproof (3,000 mm) • 100% waterproof zippers & branded zipper pullers applied to the front and chest pocket • Shaped lower

S–4XL

Fluo Yellow Navy

Fluo Orange Fluo Yellow/ Navy

S–4XL **15**

502.33 **R501X**

Recycled Safety Polo Shirt

155 g/m² I 100% Polyester (recycled)

• Printed safety bands • End of life recycable • EN ISO 20471: 2013+A1:2016 Class 2 (Fluo Orange, Fluo Yellow)

S/M–4XL/5XL

Fluorescent Yellow Fluorescent Orange

S/M–4XL/5XL
25

EN ISO 20471: 2013 1 Ca 1 2 Ca 2 3 Class 3

613.17 TRS271

Pro Hi-Vis Polo

100% Polyester

• Certified to EN ISO 20471:2013 A1:2016 Class 2. • Gap in the reflective tape at side seams for improved comfort & stretch • Fabric provides UPF 40 protection

S–4XL

Orange Yellow

S–4XL **24**

929.77 HVJ220

Fluo 2-Tone Polo

120 g/m² I 100% Polyester

• Aircool breathable and quick-dry and skin-friendly Birdseye fabric • Side vents • Conforms to EN ISO 20471 (Orange/Navy also conforms to RIS-3279-TOM).

S–3XL

Fluo Yellow/ Navy Fluo Orange/ Navy

S–3XL **50**

577.77 HVJ210

Fluo Polo

210 g/m² I 100% Polyester

• Neck tape • 3-button placket with tone-on-tone buttons • Double-needle stitching on bottom hem.

S–6XL

Fluo Yellow

S–6XL **50**

611.17 TRS257

Pro Hi-Vis Full Zip Gilet

100% Polyester

• Certified to EN ISO 20471:2013 A1:2016 Class 1: Yellow/Navy & Orange/Navy • Certified to EN ISO 20471:2013 A1:2016 Class 2: Yellow, Orange, Yellow/Orange

S–3XL

Yellow Orange/Navy

Orange Yellow/Navy

Yellow/ Orange

S–3XL **50**

Colours may not be available in all sizes – check the webshop for full info.

New colour(s) New size(s)

For more information scan the QR code or go online.

434.13 **KXTABW**

EN O

Hi-Vis Reversible Bodywarmer „Ural“

300 g/m² I 100% Polyester

• Quilted jacket with front pockets • Size range from S to 5XL • Certified according to EN ISO 20471

S–3XL **25**

S–3XL

Yellow Orange

EN ISO 20471: 2013 1 Class 1 2 Class 2 3 Class 3

HORECA & CARE

522 Hospitality Wear

523 Care Wear

526 Bistro Aprons

530 Bib Aprons

537 Chef's Wear

539 Tea Towels & Dishcloths

540 Accessory Horeca

JG22
945.59

759.11 **KK740**

Women's Tailored Fit Mandarin Collar Shirt

120 g/m² | 57% Cotton, 40% Polyester, 3% Elatane

• Asia-style easy-care long sleeve blouse • Concealed placket (only top button visible) • Side vents

XS–3XL

Black

XS–3XL **24**

749.11 **KK736**

Women's Tailored Fit Mandarin Collar SSL

120 g/m² | 57% Cotton, 40% Polyester, 3% Elatane

• Small stand-up collar • Tone-on-tone buttons • Front darts for a fitted waist

XS–3XL

Black

XS–3XL **24**

764.11 **KK123**

Tailored Fit Mandarin Collar Shirt

120 g/m² | 57% Cotton, 40% Polyester, 3% Elastane

• Back yoke with two inverted pleats • Concealed placket (only top button visible) • Curved bottom hem.

S (37 cm)–2XL (47cm)

Black

S (37 cm)–2XL (47cm) **24**

744.11 **KK122**

Tailored Fit Mandarin Collar Shirt SSL

120 g/m² | 57% Cotton, 40% Polyester, 3% Elatane

• Asia-style easy-care short sleeve shirt • Back yoke with two inverted pleats • Tone-on-tone buttons

S (37cm)–2XL (47cm)

Black

S (37cm)–2XL (47cm) **24**

Where several fabrics are used, the combination and fabric weight may vary.

963.67 WF 2

Ladies' Waistcoat Lena

215 g/m² I 65% Polyester, 35% Cotton, pre-shrunk, high quality fabric

• 2 fake welt pockets at the sides • Adjustable waistband with press studs on the back • Vienna seams

34 (XS)–52 (2XL)

Black

34 (XS)–52 (2XL) **30**

948.59 JG24

MADRID Women's Cobbler Apron

205 g/m² I 65% polyester, 35% cotton

• Stylish women's cobbler apron • 3-way adjustable waist • Easy-care

1 (XS-M)–2 (L-2XL)

White, Red, Burgundy, Black, Bottle Green, Navy, Royal, Grey

1 (XS-2XL) **50**

964.67 WM 2

Men's Waistcoat Kai

215 g/m² I 65% Polyester, 35% Cotton, pre-shrunk, high quality fabric

• 4 buttons on the sealing strip • Adjustable waistband with press studs on the back • Suitable for industrial laundry

46 (S)–64 (3XL)

Black

46 (S)–64 (3XL) **30**

947.59 JG23

BERN Women's Bib Apron

205 g/m² I 65% Polyester, 35% Cotton

• Colourfast • Adjustable neck tie • Dimensions: 78 x 60 cm

One Size–One Size

Navy, Red, Burgundy, White, Black, Royal, Grey, Bottle Green

One Size **50**

Colours may not be available in all sizes – check the webshop for full info.

New colour(s) New size(s)

For more information scan the QR code or go online.

921.67 KS 38

Worksmock Marilies

215 g/m² I 65% Polyester, 35% Cotton

• Bust darts • Loops to tie • Back length for size I approx. 83 cm

0 (XS/S)–IV (XL/2XL)

Anthracite/ Anthracite

Anthracite/ Black

0 (XS/S)–III (L/ XL) **30**

022.67 KS 64

Pull-over Tunic Essential

150 g/m² I 65% Polyester (recycled), 35% Cotton (Twill)

• Colourfast, easy-care, sustainable • Classic pull-over style • Size adjustable fastener on both sides

XS–3XL **30**

XS–3XL

Black | Sage | White | Fuchsia | Emerald Green | Platinum Grey | Navy | Aubergine

096.67 FB 1

Salon Hairdresser's Cape with Hand Grips

85 g/m² I 100% Polyester

• Antistatic material properties • Practical adjustable and elastic closure with metal clips at the neck opening • Dimensions: 130 x 150 cm.

One Size

Black

One Size **75**

Where several fabrics are used, the combination and fabric weight may vary.

089.67 KS 67

Sleeveless Ladies' Tunic Essential

150 g/m² I 65% Polyester (recycled), 35% Cotton

• Chest pocket on the left with pen pocket • Side pockets with concealed inner pocket on the right • Loop in the side pocket for attaching a key chain

34–48

Aubergine, Black, Navy, Sage, White

34–48 **12**

028.67 KS 65

Men's Slip-on Tunic Essential Short Sl.

150 g/m² I 65% Polyester (recycled), 35% Cotton (Twill)

• Colourfast, easy-care, sustainable • Attached loop in the side pocket for attaching a key chain • Straight cut

S–5XL

Navy, White, Royal Blue, Emerald Green

S–5XL **25**

904.67 KS 40

Worksmock Sara

215 g/m² I 65% Polyester, 35% Cotton

• Loose and comfortable fit • 4 press studs • Back length for size I approx. 82 cm

34 (XS)–50 (XL)

Grey Blue, Blue, Dark Red, Black, White, Red

34 (XS)–50 (XL) **30**

029.67 KS 66

Ladies' Slip-on Tunic Essential Short Sl.

150 g/m² I 65% Polyester (recycled), 35% Cotton (Twill)

• Colourfast, easy-care, sustainable • Patch side pockets, one with concealed inner pocket • Slightly waisted cut

XS–3XL

Emerald Green, Royal Blue, Navy, White

XS–3XL **25**
2XL **12**

Colours may not be available in all sizes – check the webshop for full info.

New colour(s) New size(s)

For more information scan the QR code or go online.

026.67 **HM 14**

Slip-on Trousers Essential

150 g/m² I 65% Polyester (recycled), 35% Cotton (Twill)

• Elastic waistband and cord for size adjustment • 2 side pockets • 1 patch pocket on the right back side

XS–5XL

Navy, White, Emerald Green, Black, Royal Blue

XS–5XL **25**

941.59 **JG12**

BERLIN Long Bistro Apron with Vent and Pocket

205 g/m² I 65% polyester, 35% cotton

• Colourfast and reactive dyed • Easy care • Long vent for ample legroom

One Size–One Size

Black, White, Grey, Burgundy, Red, Royal, Bottle Green, Navy

One Size **50**

027.67 **KM 30**

Bandana Essential

150 g/m² I 65% Polyester (recycled), 35% Cotton (Twill)

• Colourfast, easy-care, sustainable • To be tied in the neck • Washable up to 95°C

One Size–One Size

Royal Blue, Navy, Emerald Green, Black, White

One Size **25**

940.59 **JG11**

LONDON Long Bistro Apron

205 g/m² I 65% Polyester, 35% Cotton

• Easy care • Reactive dyed • Sturdy end-to-end waistband and ties at waist

One Size–One Size

White, Black, Navy, Bottle Green, Grey, Burgundy, Royal

One Size **50**

Where several fabrics are used, the combination and fabric weight may vary.

960.59 JG14P-REC

BRUSSELS - Short Recycled Bistro Apron with Pocket

205 g/m² I 65% Polyester (Recycled), 35% Cotton (Recycled)

• Sturdy end-to-end apron ties at waist • Large central stitched pocket with 2 compartments (40 x 20 cm) • Dimensions: 78 x 52 cm

One Size–One Size

Burgundy, Grey, Black, Natural, Red, White, Navy

One Size **50**

959.59 JG14P

BRUSSELS - Short Bistro Apron with Pocket

205 g/m² I 65% Polyester, 35% Cotton

• Sturdy end-to-end apron ties at waist • Large central stitched pocket with 2 compartments (40 x 20 cm) • Dimensions: 78 x 52 cm

One Size **50**

943.59 JG14

BRUSSELS Short Bistro Apron

205 g/m² I 65% polyester, 35% cotton

• Short bistro apron with sturdy end-to-end waistband • Colourfast • Easy care

One Size–One Size

White, Red, Brown, Royal, Sky Blue, Black, Natural, Grey, Navy, Lime, Terracotta, Lavender

One Size **60**

One Size–One Size

Natural, Burgundy, White, Black, Navy, Grey, Red

Colours may not be available in all sizes – check the webshop for full info.

New colour(s) New size(s)

For more information scan the QR code or go online.

957.59 JG13P

ROME - Medium Length Bistro Apron with Pocket

205 g/m² I 65% Polyester, 35% Cotton

• Sturdy end-to-end apron ties at waist • Large central pocket with 2 compartments (40 x 20 cm) • Dimensions: 100 x 78 cm

One Size–One Size

Grey, Black, Navy, Brown, Natural, Burgundy, White, Red

One Size **50**

942.59 JG13

ROME Medium Length Bistro Apron

205 g/m² I 65% Polyester, 35% Cotton

• Colourfast • Reactive dyed • Dimensions: 100 x 78 cm

One Size–One Size

Red, Lime, Brown, Terracotta, Royal, Sunflower, Black, Sky Blue, White, Purple, Burgundy, Lavender

One Size **50**

958.59 JG13P-REC

ROME - Recycled Bistro Apron with Pocket

205 g/m² I 65% Polyester (Recycled), 35% Cotton (Recycled)

• Sturdy end-to-end apron ties at waist • Large central pocket with 2 compartments (40 x 20 cm) • Dimensions: 100 x 78 cm

One Size–One Size

Grey, Brown, Black, Burgundy, Navy, Red, White, Natural

One Size **50**

962.59 JG15P-CA-Bistro

CORSICA - Cord Bistro Apron with Pocket

280 g/m² I 100% Cotton

• Ties at waist with polycotton cords in colour Natural • Large central stitched pocket with 2 compartments (40 x 20 cm) • Dimensions: 70 x 50 cm

One Size–One Size

Caramel, Grey, Olive, Black, Navy, Enamel Blue

One Size **50**

Where several fabrics are used, the combination and fabric weight may vary.

964.59 JG16P-CA-Bistro

PROVENCE - Bistro Apron with Pocket

280 g/m² I 100% Cotton

• Large central stitched pocket with 2 compartments (40 x 20 cm) • Antique brass metal rivets on pockets (stainless and rustproof) • Dimensions: 100 x 78 cm

One Size–One Size

Caramel, Olive, Grey, Enamel Blue, Navy, Natural, Black

One Size **50**

968.59 JG18P

SEVILLA - Holster Waist Apron

205 g/m² I 65% Polyester, 35% Cotton

• Adjustable waistband with antique brass metal buckle and carabiner • Including pen and bottle opener pocket • Dimensions: 40 x 32 cm

One Size–One Size

Black, Grey, Navy

One Size **50**

967.59 JG17P-Bistro

SANTORINI - Contrasted Bistro Apron with Pocket

205 g/m² I 65% Polyester, 35% Cotton

• Waistband and ties: 280 g/m², 100% Cotton (Canvas) • 2 separate front patched pockets with contrasted stitching in colour Natural (each: 20 x 20 cm) • Dimensions: 78 x 52 cm

One Size–One Size

Navy, Enamel Blue, Caramel, Grey, Olive, Burnt Orange, Burgundy, Black, Brown

One Size **50**

025.67 BVS 2

Waist Apron Basic 70 x 55 cm

215 g/m² I 65% Polyester, 35% Cotton

• Ribbons out of apron fabric with reinforced stress points • Washable up to 60°C

One Size–One Size

Black, Aubergine, Bordeaux, Light Brown, Mustard, Moss Green, Red, Sand, Camel, Navy, Anthracite, White, Forest Green, Pine Green

One Size **90**

Colours may not be available in all sizes – check the webshop for full info.

New colour(s) New size(s)

For more information scan the QR code or go online.

942.67 **BBSS 1**

Basic Bistro Apron

215 g/m² I 65% Polyester, 35% Cotton

• Continuous ribbons out of apron fabric with reinforced stress points • Washable up to 60°C • Dimensions: 100 x 75 cm.

One Size–One Size

Anthracite, Sand, Aubergine, Mustard, Red, Navy, Forest Green, Camel, Light Brown, Pine Green, Black, Bordeaux, Moss Green, White

One Size **75**

969.59 **JG20P**

LISBON - Cotton Heavyweight Bib Apron with Pocket

280 g/m² I 100% Cotton

• Ties at waist with bar-tacked seams • Large central stitched pocket with 2 compartments (40 x 20 cm) • Dimensions: 85 x 71 cm

One Size–One Size

Royal Blue, Olive, White, Black, Grey, Enamel Blue, Red, Caramel, Navy

One Size **50**

911.67 **BVS 3**

Waist Apron Basic with Pockets

215 g/m² I 65% Polyester, 35% Cotton

• Continuous ribbons out of apron fabric with reinforced stress points • patch pocket (60 x 22 cm) along the entire width with 3 compartments (each 20 x 22 cm) • Dimensions: 60 x 35 cm.

One Size–One Size

Red, Anthracite, White, Navy, Black, Bordeaux

One Size **80**

972.59 **JG22P-REC**

AMSTERDAM - Recycled Bib Apron with Pocket

205 g/m² I 65% Polyester (Recycled), 35% Cotton (Recycled)

• Ties at waist with bar-tacked seams • Large central stitched pocket with 2 compartments (40 x 20 cm) • Dimensions: 78 x 110 cm

One Size–One Size

Natural, Red, White, Grey, Black, Navy

One Size **50**

Where several fabrics are used, the combination and fabric weight may vary.

963.59 JG16P-CA-Bib

PROVENCE - Eyelet Bib Apron with Pocket

280 g/m² I 100% Cotton

• Antique brass metal eyelet and pockets' rivets (stainless and rustproof) • Large central stitched pocket with 2 compartments (40 x 20 cm) • Dimensions: 90 x 75 cm

One Size–One Size

Black, Grey, Caramel, Enamel Blue, Natural, Olive, Navy

One Size **50**

965.59 JG16P-CA-CrossBib

PROVENCE - Crossover Eyelets Bib Apron with Pocket

280 g/m² I 100% Cotton

• Antique brass metal Eyelet and pockets' rivets (stainless and rustproof) • Large central stitched pocket with 2 compartments (40 x 20 cm) • Dimensions: 85 x 75 cm

One Size–One Size

Natural, Olive, Navy, Enamel Blue, Caramel, Black, Grey

One Size **50**

920.59 JG20

LISBON 100% Cotton Bib Apron

200 g/m² I 100% cotton

• Neck-adjusting buckle • Patch pocket • Ties with bar-tacked seams

One Size **50**

One Size–One Size

Red, Royal, Grey, Black, White, Navy

Colours may not be available in all sizes – check the webshop for full info.

New colour(s) New size(s)

For more information scan the QR code or go online.

970.59 JG20P-OG

LISBON - Organic Heavyweight Bib Apron with Pocket

280 g/m² I 100% Cotton (Organic)

• Ties at waist with bar-tacked seams • Large central stitched pocket with 2 compartments (40 x 20 cm) • Dimensions: 85 x 71 cm

One Size–One Size

Black, Royal Blue, Enamel Blue, Caramel, Grey, Olive, White, Navy, Red

One Size **50**

961.59 JG15P-CA-Bib

CORSICA - Cord Bib Apron with Pocket

280 g/m² I 100% Cotton

• Adjustable neckband with cords in colour Natural • Large central stitched pocket with 2 compartments (40 x 20 cm) • Dimensions: 80 x 70 cm

One Size–One Size

Navy, Enamel Blue, Grey, Black, Olive, Caramel

One Size **50**

971.59 JG21-REC

PARIS - Recycled Bib Apron

205 g/m² I 65% Polyester (Recycled), 35% Cotton (Recycled)

• Ties at waist • Reinforced stress points • Dimensions: 110 x 78 cm

One Size–One Size

Black, Natural, Grey, White, Navy, Red

One Size **50**

966.59 JG17P-Bib

SANTORINI - Contrasted Bib Apron with Pocket

205 g/m² I 65% Polyester, 35% Cotton

• Waistband and ties: 280 g/m², 100% Cotton (Canvas) • 2 separate front patched pockets with contrasted stitching in colour Natural (each: 20 x 20 cm) • Dimensions: 110 x 78 cm

One Size–One Size

Brown, Black, Navy, Burgundy, Caramel, Grey, Burnt Orange, Enamel Blue, Olive

One Size **50**

Where several fabrics are used, the combination and fabric weight may vary.

909.59 **JG10**

BUDAPEST Festival Apron with Pocket

130 g/m² I 100% cotton

• Bib apron with patch pocket • Single use (do not wash) • Dimensions: 65 x 99 cm

One Size–One Size

Black, Natural, White

One Size **100**

944.59 **JG21**

PARIS Bib Apron

205 g/m² I 65% polyester, 35% cotton

• Functional, comfortable and stylish bib apron • Reinforced stress points • Dimensions: 78 x 110 cm.

One Size–One Size

Navy, Bottle Green, Natural, Royal, Terracotta, Grey, Burgundy, Brown, White, Red, Black, Lime

One Size **50**

945.59 **JG22**

AMSTERDAM Bib Apron with Pocket

205 g/m² I 65% polyester, 35% cotton

• Easy care and reactive dyed • Colourfast • Adjustable neck tie

One Size **50**

One Size–One Size

Black, Burnt Orange, Lime, Brown, Sky Blue, Sunflower, Royal, Pink, Red, White, Navy, Bottle Green, Burgundy, Purple, Grey, Natural

Colours may not be available in all sizes – check the webshop for full info.

New colour(s) New size(s)

For more information scan the QR code or go online.

945.28 W364

FairTrade Cotton Adult Craft Apron

290 g/m² I 100% Cotton (Drill)

• Cotton Herringbone neck tie with sliding adjustable buckle • Cotton Herringbone 100 cm waist ties • Dimensions: 70 x 93 cm

One Size–One Size

Natural, Black

One Size **72**

913.67 BLS 5

Bib Apron Basic with Pocket

215 g/m² I 65% Polyester, 35% Cotton

• Neck ribbon 70 cm, adjustable with buckle • Patch pocket (40 x 20 cm) with 2 compartments • Dimensions: 70 x 90 cm.

One Size–One Size

White, Light Brown, Pine Green, Sand, Aubergine, Bordeaux, Red, Anthracite, Forest Green, Moss Green, Camel, Black

One Size **77**

094.67 LS 37

Bib Apron Green-Generation

215 g/m² I 65% Polyester (recycled), 35% cotton (Twill)

• Contrasting straps featuring a natural look • Functional fastener: cross the contrast straps on the back side, pull them through the buckles and then tie them together (flexi • Dimensions: 70 x 85 cm.

One Size–One Size

Steel Blue, Moss Green, Pebble Grey, Black, Aubergine

One Size **60**

944.67 BLS 3

Basic Bib Apron Pinafore

215 g/m² I 65% Polyester, 35% Cotton

• Apron fabric ribbons with reinforced stress points • Neck ribbon 60 cm • Dimensions: 75 x 100 cm.

One Size–One Size

Dark Blue, Light Brown, Dark Red, Blue, White, Anthracite, Sand, Black, Red

One Size **140**

Where several fabrics are used, the combination and fabric weight may vary.

090.67 **BLS 9**

Oversize Bib Apron with Buckle and Pocket

215 g/m² I 65% Polyester, 35% Cotton

• XXL style for large clothing sizes • Neck ribbon 70 cm, adjustable with buckle • Dimensions: 100 x 100 cm

One Size–One Size

Bordeaux, Light Brown, Navy, Forest Green, Anthracite, Sand, Black, Red, White

One Size **60**

945.67 **LS 7**

Apron Denmark

215 g/m² I 65% Polyester, 35% Cotton, pre-shrunk, high quality fabric

• Neck ribbon 60 cm • Patch pocket with 2 sections • Dimensions: 75 x 95 cm.

One Size–One Size

Light Brown, Black, White, Dark Blue, Dark Red, Red, Anthracite, Light Yellow, Sand, Blue

One Size **130**

922.67 **LS 34**

Bib Apron Teneriffa

215 g/m² I 65% Polyester, 35% Cotton, pre-shrunk, high quality fabric

• Neck strap adjustable in length with 3 press studs • Suitable for industrial laundry • Dimensions: 75 x 95 cm.

One Size–One Size

White, Navy, Anthracite, Black, Light Brown

One Size **50**

941.67 **LS 14**

Bib Apron Press Stud Santorini

215 g/m² I 65% Polyester, 35% Cotton, pre-shrunk, high quality fabric

• Apron fabric ribbons with reinforced stress points • Neck ribbon 60 cm, adjustable with press studs • Dimensions: 75 x 95 cm.

One Size–One Size

Dark Blue, Sand, Light Green, Black, Red, Cream, Dark Brown, Blue, Dark Red, Light Brown, White, Anthracite

One Size **130**

Colours may not be available in all sizes – check the webshop for full info.

New colour(s) New size(s)

For more information scan the QR code or go online.

912.67 **BLS 4**

Bib Apron Basic

215 g/m² | 65% Polyester, 35% Cotton

• Apron fabric ribbons with reinforced stress points • Neck ribbon 70 cm, adjustable with buckle • Dimensions: 70 x 90 cm.

One Size **75**

One Size–One Size

Black, Camel, Light Brown, Navy, Bordeaux, Pine Green, Sand, Red, Moss Green, White, Forest Green, Mustard, Anthracite, Aubergine

088.67 **BLS 6**

Short Bib Apron Basic with Buckle and Pocket

215 g/m² | 65% Polyester, 35% Cotton

• Neck ribbon 70 cm, adjustable with buckle • Patch pocket (40 x 20 cm) with 2 compartments • Dimensions: 75 x 60 cm.

One Size–One Size

Camel, Pine Green, Mustard, Aubergine, Navy, White, Anthracite, Sand, Black

One Size **75**

095.67 **LS 2**

Salon Bib Apron with Buckle

95 g/m² | 100% Polyester

• Waterproof silver-coloured PU coating (Silver-Coating) • Bib strap with buckle for continuous length adjustment up to 78 cm • Dimensions: 72 x 86 cm.

One Size

Black

One Size **75**

Where several fabrics are used, the combination and fabric weight may vary.

956.67 **BHM 1**

Basic Trousers

240 g/m² | 100% Cotton

• Elastic waistband on the sides • Belt loops • 2 side pockets, back patch pocket on the right

XS–2XL

Black

XS–2XL **30**

995.67 **TM 5**

Workshirt Performance Short Sleeve

150 g/m² | Front section: 60% Cotton, 40% Polyester (Twill)

• Back section: 100% Polyester (Jersey Piqué) • Breathable and moisture-regulating back section • Breast welt pocket with button

XS–3XL

Black, Sage, Anthracite, Navy, White

XS **30**
S–3XL **1**

934.67 **JM 14**

Chef Jacket Lars Long Sleeve

215 g/m² | 65% Polyester, 35% Cotton, pre-shrunk, high quality fabric

• Slanted chest pocket with biro compartment • Sleeve cuffs with slit • Regular fit, Vienna seams on the back

64 (3XL)–62 (2XL)

Black, Anthracite, Light Brown, White, Olive Green, Rust

46 (S)–62
(2XL) **30**
64 (3XL) **25**

098.67 **JF 25**

Short-Sleeve Ladies' Chef Jacket Modern-Look

150 g/m² | 50% Polyester, 50% Cotton (Twill)

• Strap at rear collar to fix a bib apron (prevents slipping) • Hidden press stud panel made of very light-weight fabric • Perfectly suitable for comfortable work in warm environments

34–50

Black, Anthracite, White

34–48 **15**
42 **12**

Colours may not be available in all sizes – check the webshop for full info.

New colour(s) New size(s)

For more information scan the QR code or go online.

936.67 **BJM 2**

Chef Jacket Basic Unisex

215 g/m² I 65% Polyester, 35% Cotton

• Unisex in regular fit • Sleeve cuffs with slit • 10-button double-breasted jacket with 10 press studs

XS–5XL

Black White

XS–5XL **25**

962.67 **JM 24**

Chef Jacket Jeans Style

195 g/m² I 65% Polyester, 35% Cotton, pre-shrunk, high quality fabric

• 5-button-jacket with pressstuds • Sleeve cuffs with slit • Patched sleeve pocket on the left side with pen compartment

46 (S)–64 (3XL)

Vintage Black Vintage Blue

46 (S)–64 (3XL) **15**

998.67 **BJM 3**

Chef's Shirt Basic Short Sleeve

200 g/m² I Front section: 65% Polyester, 35% Cotton (Twill)

• Back section: 100% Polyester (Jersey) • Concealed button placket with push buttons • Left chest side with welt pocket

XS–5XL

Black White

XS–3XL **1**
5XL **36**

999.67 **BJM 4**

Chef's Shirt Basic Long Sleeve

200 g/m² I Front section: 65% Polyester, 35% Cotton (Twill)

• Back section: 100% Polyester (Jersey) • Modern long-sleeved cooking shirt for easy slipping into the shirt • Angular sleeve cuffs with a slit for folding back

XS–4XL

Black White

XS–4XL **1**

Where several fabrics are used, the combination and fabric weight may vary.

097.67 JM 29

95°

Short-Sleeve Chef Jacket Modern-Look

150 g/m² I 50% Polyester, 50% Cotton (Twill)

• Patch sleeve pocket on the left with pen compartment • Highly refined, pre-shrunk, colourfast, easy-care • Suitable for industrial laundry

46 (S)–64 (3XL)

White, Anthracite, Black

46 (S)–64 (3XL) **15**

922.59 JG30

60°

Dishcloth MILAN (10-Pack)

145 g/m² I 100% cotton

• Dimensions: 50 x 70 cm • 1 sales unit = 1 roll with 10 dishcloths

One Size–One Size

White/Blue, White/Red

SG ACCESSORIES BISTRO

One Size **24**

935.67 JM 15

95°

Chef Jacket Gustav Short Sleeve

215 g/m² I 65% Polyester, 35% Cotton, pre-shrunk, high quality fabric

• Single-row 5 button jacket with press studs • Regular fit, Vienna seams on the back • Suitable for industrial laundry

44–62 (2XL)

Black, White, Anthracite

44–62 (2XL) **30**

625.28 W701

Tea Towel

170 g/m² I 100% Cotton

• approx. product weight: 72 g • Rectangular in shape • Dimensions: 50 x 70 cm.

One Size–One Size

Natural, Black, White, Pure Grey

Westford Mill

TOP SELLER

One Size **250**

Colours may not be available in all sizes – check the webshop for full info.

New colour(s) New size(s)

For more information scan the QR code or go online.

677.28 W710

Organic Cotton Tea Towel

170 g/m² I 100% Cotton, organic

• Hanging loop • Dimensions: 50 x 70 cm • CutAway label.

One Size–One Size

Black, Natural, Pure Grey, White

One Size **200**

093.67 KZB 40

Waiter's Wallet with Press Stud

100% Polyester

• 5 large banknote compartments (suitable for all common international banknote formats) • Press stud for quick opening and closing • Dimensions: 19 x 11,5 cm.

One Size

Black

One Size **50**

092.67 KZB 41

Waiter's Holster with Belt Pull-Through

100% Polyester

• Small pocket for notepads or smartphones • With belt pull-through (6 cm) for attaching to aprons and belts • Dimensions: 16 x 22 cm.

One Size

Black

One Size **50**

091.67 KZB 42

High-Capacity Waiters' Holster

100% Polyester

• Pocket for notepads • Integrated adjustable belt harness for easy and quick tying • Dimensions: 27 x 34 cm.

One Size

Black

One Size **40**

Where several fabrics are used, the combination and fabric weight may vary.

BAGS & ACCESSORIES

542 Shopping Bags
549 Gusset Bags
559 Backpacks Small
566 Backpacks Big
572 Laptop Backpacks
577 Laptop Bags
578 Drawstring Bags
586 Holdall/Sports Bags
597 Felt Bags
599 Waist Bags
600 Across Body/Shoulder Bags
604 Reflective Bag
604 Food & Beverage Bags
606 Toiletry Bags
607 Jute Bags
613 Accessory Bags
621 Trug Bags
621 Travel Bags
625 Wallets
626 Accessories

601.57 **3842-LH**

Cotton Bag LH

140 g/m² | 100% cotton

• Long handles (LH): ca. 70 cm • Cross stitching on handles for more stability • Envelope side seams prevent shrinking

One Size **250**

One Size–One Size

Medal Bronze, Rose, Snowwhite, Light Green, Sunflower, Buttercup, Iced Coffee, Royal, Claret, Dark Grey, Lime, Light Petrol, Neo Mint, Turquoise, Natural, Apricot Brandy, Yellow, Black, Rose Quartz, Mid Blue, French Navy, Bark, Sky, Pink, Magenta, Eucalyptus, Bottle Green, Tangerine, Dubarry Pink, Cantaloupe, Dark Green, Military Green, Dark Blue, Red, Peagreen, Lavender, Mint, Lilac, Purple, Rouge Red, Vanilla Custard, Charcoal, Petrol, Burgundy, Peach Echo, Winter Wheat, Light Grey, Brown, Brown, Mercury Grey

610.57 **3842-SH**

Cotton Shopper SH

140 g/m² | 100% cotton

• Short handles (SH): ca. 35 cm • Cross stitching on handles for more stability • Envelope side seams prevent shrinking

One Size **250**

One Size–One Size

Rouge Red, Mid Blue, Indigo Blue, Natural, Tangerine, Royal, Magenta, Yellow, Lime, Dark Blue, Turquoise, French Navy, Peagreen, Petrol, Light Green, Dark Grey, Burgundy, Snowwhite, Black, Lavender, Red, Lilac, Light Grey, Claret, Buttercup

Where several fabrics are used, the combination and fabric weight may vary.

673.57 | **OG-CC-3842-LH**

Premium Canvas Organic Tote LH

340 g/m² | 100% Cotton (Organic Canvas)

• Inside seams with overlock stitching • Lukewarm hand wash only • Dimensions: 38 x 42 cm, max. print area: 30 x 30 cm

One Size–One Size

Black | Natural | Dark Blue

One Size **100**

662.28 | **W261**

Organic Premium Cotton Tote

100% Cotton (Organic)

• Handle length: 67cm • Capacity: 10 Litres • Dimensions: 38 x 42 cm

One Size–One Size

French Navy | Black | Natural | Graphite | White | Bright Royal

One Size **150**

601.28 | **W101**

Bag for Life - Long Handles

140 g/m² | 100% Cotton

• Medium-size carrying handles (67 cm) • Suitable for print and embroidery • Capacity: 10 Litres, dimensions: 38 x 42 cm

One Size **250**

One Size–One Size

Raspberry Pink | Bright Red | Cranberry | Lavender | Yellow | Classic Pink | Mint | Petrol | Pure Grey | Surf Blue | Apple Green
Pastel Blue | Graphite | Airforce Blue | Mustard | Bottle Green | Sunflower | Natural | Caramel | Burgundy | Pastel Mint | Kiwi
French Navy | Emerald | Sky | Fuchsia | Chocolate | White | Cornflower Blue | Classic Red | Orange | Bright Royal | Orange Rust
Black | Purple | Light Grey | Coral | Sand | Violet | Lime Green | Kelly Green | Pastel Pink | Olive

Colours may not be available in all sizes – check the webshop for full info.

New colour(s) | New size(s)

For more information scan the QR code or go online.

606.57 OG-3842-LH

Popular Organic Cotton Shopper LH

140 g/m² I 100% Cotton (Organic)

• Long handle (LH): ca. 70 cm • Cross stitching on handles for more stability • Envelope side seams prevent shrinking

One Size–One Size

Natural, Snowwhite, Black

One Size **250**

607.57 OG-3842-SH

Organic Cotton Shopper SH

140 g/m² I 100% Cotton (Organic)

• Short handle (SH): ca. 35 cm • Cross stitching on handles for more stability • Envelope side seams prevent shrinking

One Size–One Size

Natural, Black, Snowwhite

One Size **250**

612.57 2226-SH

Small Cotton Shopper

140 g/m² I 100% cotton

• Pharmacist bag, short handles (SH): ca. 24 cm • Cross stitching on handles for more stability • Suitable for embroidery, screenprint and transfer (ironed bags)

One Size–One Size

Snowwhite, Natural, Black, Dark Blue

One Size **500**

672.57 REC-3842-SH

Recycled Cotton/Polyester Tote SH

140 g/m² I 65% Cotton (recycled), 35% Polyester (recycled)

• Inside seams with overlock stitching • Dimensions: 38 x 42 cm • Max. print area: 30 x 30 cm

One Size

Natural Heather

One Size **250**

670.57 3842-1LH

Cotton Tote Single Handle

140 g/m² I 100% Cotton

• Inside seams with overlock stitching • Lukewarm hand wash only • Dimensions: 38 x 42 cm, max. print area: 30 x 30 cm

One Size–One Size

Natural, Snowwhite, Black

One Size **250**

603.57 CC-3842-SH

Canvas Tote SH

340 g/m² I 100% Cotton

• Short handles (SH): approx. 35 cm • Cross stitching on handles for more stability • Suitable for embroidery, screenprint and transfer

One Size–One Size

Black, Dark Blue, Natural

One Size **100**

Where several fabrics are used, the combination and fabric weight may vary.

604.57 CC-3842-LH

Canvas Tote LH

340 g/m² | 100% cotton

• Long handles (LH): ca. 70 cm • Cross stitching on handles for more stability • Suitable for embroidery, screenprint and transfer

One Size–One Size

Natural, Black, Dark Blue

One Size **100**

046.38 SH1462

Puna rPET Tote Bag

100% Polyethylene Terephthalate (rPET)

• Made of 100% recycled plastic bottles • Ecoduka™ made from Recron® GreenGold waste in India • Capacity: 4 Litres, dimensions: 38 x 42 cm

One Size–One Size

White, Black

One Size **250**

671.57 REC-3842-LH

Recycled Cotton/Polyester Tote LH

140 g/m² | 65% Cotton (recycled), 35% Polyester (recycled)

• Inside seams with overlock stitching • Dimensions: 38 x 42 cm • Max. print area: 30 x 30 cm

One Size–One Size

Black Heather, Royal Heather, Natural Heather, Red Heather, Grey Heather

One Size **250**

601.41 1226493

Cotton Canvas Large Tote

290 g/m² | 100% cotton, organic

• two handles in cotton canvas • open at top inside pocket w. metal press button • Dimensions: 42 x 40 x 14 cm

One Size–One Size

Off Black, Natural White

One Size **40**

050.38 SH1457

Surat Vital Recycled Bag

70% Cotton (recycled), 30% Polyester (recycled)

• Made from pre-consumer textile waste and from CYCLO® recycled fibres • Flat tote bag with long handles • Capacity: 4 Litres, dimensions: 38 x 42 cm

One Size–One Size

Black, Natural

One Size **200**

600.41 1226491

Cotton Canvas Tote

290 g/m² | 100% cotton, organic

• two handles in cotton canvas • reinforcment stitching & bartack at handles • Handfeel: Heavy cotton canvas

One Size–One Size

Natural White, Off Black

One Size **40**

Colours may not be available in all sizes – check the webshop for full info.

New colour(s) New size(s)

For more information scan the QR code or go online.

952.28 **W858**

EarthAware® Organic Contrast Shopper

400 g/m² I 100% Cotton (Organic Canvas)

• Crinkle wash • Contrast colour panel • Framed stitch detail

One Size–One Size

Rose/Natural
Sage Green/ Natural
Dark Marine/ Natural
Pumpkin/ Natural
Oxblood/ Natural
Black/Natural

One Size **40**

611.28 **W101S**

Bag for Life SH

140 g/m² I 100% Cotton

• Capacity: 10 Litres • Dimensions: 38 x 42 cm • Area for decoration: 33 x 36 cm.

One Size–One Size

French Navy
Graphite Grey
White
Natural
Black

One Size **250**

953.28 **W950**

Courtside Medium Tote

70% Cotton (Pre-consumer Recycled), 30% Polyester (Post-consumer Recycled)

• Hidden external slip pocket • Handles with contrast detailing • Main compartment with magnetic closure

One Size–One Size

Soft White/ Bottle Green
Soft White/ Caramel
Soft White/ French Navy

One Size **60**

628.28 **W103**

Cotton Party Bag for Life

140 g/m² I 100% Cotton

• Capacity: 2.5 Litres • Dimensions: 19 x 25 cm • Maximum print area: 15 x 22 cm.

One Size–One Size

White
Black
Natural

One Size **400**

660.28 **W101C**

Bag for Life - Contrast Handles

100% Cotton

• Contrasting colour handles (length: 67 cm) • Capacity: 10 Litres • Dimensions: 38 x 42 cm

One Size–One Size

Natural/ French Navy
Natural/Black
Natural/Lime Green
Natural/ Fuchsia
Natural/Classic Red

One Size **250**

639.28 **W821**

EarthAware™ Organic Spring Tote

100% Cotton (Organic)

• Premium heavyweight fabric • Carry handle (length: 63 cm) • Capacity: 10 Litres, dimensions: 38 x 41 cm

One Size–One Size

Natural
Black

One Size **60**

Where several fabrics are used, the combination and fabric weight may vary.

646.28 **W201**

Premium Cotton Tote

100% Cotton

• Handle length: 67 cm • Can be carried by hand or over the shoulder • Capacity: 10 Litres, dimensions: 38 x 42 cm

One Size–One Size

Graphite, White, Black, Natural, French Navy

One Size **150**

954.28 **W952**

Courtside Large Tote

70% Cotton (Pre-consumer Recycled), 30% Polyester (Post-consumer Recycled)

• Main compartment with magnetic closure • Piped base panel • Self-fabric carry handles

One Size–One Size

Soft White/ French Navy, Soft White/ Caramel, Soft White/ Bottle Green

One Size **40**

672.28 **W801C**

EarthAware™ Organic Bag for Life - Contrast Handle

100% Cotton (Organic)

• Premium heavyweight fabric • Contrasting colour handles (length 67 cm) • Capacity: 10 Litres, dimensions: 38 x 42 cm

One Size–One Size

Natural/Black, French Navy/ Natural, Black/Natural, Natural/ French Navy

One Size **60**

949.28 **W345**

Garment Dyed Shopper

100% Cotton (recycled)

• Two front pockets • Zippered main compartment • Can be carried by hand or over the shoulder

One Size–One Size

Vintage Black, Vintage Aqua, Vintage Sand, Vintage Light Blue, Vintage Denim, Vintage Dusky Pink

One Size **60**

604.28 **W801**

EarthAware™ Organic Bag for Life

340 g/m² I 100% Cotton (Organic)

• Premium heavyweight fabric • Carry handle (length: 67 cm) • Capacity: 10 Litres, dimensions: 38 x 42 cm

One Size–One Size

Olive Green, Sage Green, French Navy, Graphite Grey, Classic Red, Amber, Airforce Blue, Orange Rust, Natural, Light Grey, White, Black

One Size **60**

696.28 **W104**

Mini Bag for Life

100% Cotton

• Designed to comfortably fit A4 folders • Capacity: 4 Litres, dimensions: 26 x 32,5 cm • Max. print area: 22 x 26 cm

One Size–One Size

Orange, Natural

One Size **400**

Colours may not be available in all sizes – check the webshop for full info.

New colour(s) New size(s)

For more information scan the QR code or go online.

930.28 **W161**

Organic Cotton InCo. Bag for Life

140 g/m² I 100% Cotton (certified Organic or Organic In Conversion)

• Carry handles (length: 67 cm) • Dimensions: 38 x 42 cm • Max. print area: 33 x 36 cm.

One Size–One Size

White, Dusty Green, Black, Natural, Dusty Blue, Terracotta, French Navy

Westford Mill

One Size **150**

021.29 **BG901**

Sublimation Shopper

100% Polyester (300D)

• Grab handles (length: 67 cm) • Capacity: 10 Litres • Dimensions: 38 x 42 cm

One Size–One Size

White, Natural

BagBase

One Size **150**

922.28 **W281**

Organic Natural Dyed Bag for Life

140 g/m² I 100% Cotton (Organic)

• Slight variations in colour due to natural dyeing process • Capacity: 10 Litres • Dimensions: 38 x 42 cm

One Size–One Size

Indigo Blue, Myrobalan Stone, Pomegranate Rose, Sea Salt

Westford Mill

One Size **100**

312.29 **BG873**

Simplicity Tote

252 g/m² I 100% Polyester (Recycled 600D)

• Lightly padded for extra protection • Large zippered main compartment • Internal zippered pocket

One Size–One Size

Mushroom, Black, Pine Green, Rose, Beige

BagBase

NEW!

One Size **24**

947.28 **W235**

Organic Cotton Wave Print Maxi Tote

200 g/m² I 100% Cotton (organic)

• Flatbed printed design • Can be carried by hand or over the shoulder • GOTS certified - CU811033

One Size–One Size

Natural/Blue Grey, Natural/Black, Natural/Caramel, Natural/Peach, Natural/Dusty Green

Westford Mill

NEW!

One Size **100**

043.30 **QD23**

Canvas Classic Shopper

100% Cotton

• Long carry handles (58 cm) • Dimensions: 39 x 42 x 13 cm • Capacity: 19 Litres

One Size–One Size

Black, Natural

QUADRA

One Size **60**

Where several fabrics are used, the combination and fabric weight may vary.

901.30 QD632

Puerto Medium Tote

66% Polyester, 23% Cotton, 11% Other Fibres

• Premium twill fabric • Internal foam padding • Detachable contrast adjustable webbing shoulder strap

One Size–One Size

Natural · Natural/Black

One Size **24**

638.57 CA-3828 DS

Canvas Denim Shopper

280 g/m² I 85% cotton, 15% polyester

• Front pocket • Contrast stitching • Dimensions: 31 x 28 x 11 cm

One Size–One Size

Dark Blue Stonewash/ Natural · Black Stonewash/ Natural

One Size **50**

902.30 QD633

Puerto Large Tote

66% Polyester, 23% Cotton, 11% Other Fibres

• Premium twill fabric • Hidden lining zip for easy decoration access • Internal baseboard

One Size–One Size

Natural/Black · Natural

One Size **16**

637.57 CA-37309 MB

Canvas Messenger

340 g/m² I 100% cotton (canvas)

• Piece dyed, piece washed (each piece is unique) • Single antique brass press-stud closure under flap • Dimensions: 37 x 30 x 9 cm

One Size–One Size

Neutral Grey · Pepper · Denim · Autumn Maple

One Size **50**

600.33 R002X

HDI Compact Shopper

100% Polyester

• Extremely lightweight • Strong overlocked seams • Easily stowable in a draw cord pouch

One Size–One Size

Black/Orange · Navy/Lime · Royal/Lime · Fennel/Pink · Lime/Royal · White/Black · Raspberry/ Lime

One Size **200**

675.57 CA-WSF-LH

Canvas Wide Shopper with Fold LH

280 g/m² I 100% Cotton (Canvas)

• Metal carabiner inside (included) for hanging accessory case or pouch, stuff bag, key ring, wallet, etc. (sold separately) • Lukewarm hand wash only • Dimensions in cm: L: 42x32x12, XL: 49x39x12

L (42x32x12cm)–XL (49x39x12cm)

Natural · Black · Dark Blue

S-5XL **100**

Colours may not be available in all sizes – check the webshop for full info.

New colour(s) · New size(s)

For more information scan the QR code or go online.

629.57 **384210-LH**

Double Handle Gusset Bag

140 g/m² I 100% cotton

• 4 carrying handles (2x short: 30x2,5 cm; 2x long 60x2,5 cm) • Cross stitching on handles for more stability • Suitable for screenprint, transfer print and embroidery

One Size **250**

One Size–One Size

Black Snowwhite Natural

645.57 **Sheeting 384212LH**

Cotton Bag LH with Gusset

140 g/m² I 100% Cotton

• Envelope side seams prevent shrinking • Dimensions: 38 x 42 x 12 cm • Suitable for embroidery, screenprint and transfer (ironed bags)

One Size–One Size

Black Snowwhite Natural

One Size **100**

643.57 **Baby Canvas 384212LH**

Baby Canvas Cotton Bag LH with Gusset

200 g/m² I 100% Cotton

• Baby canvas • Dimensions: 38 x 42 x 12 cm • Suitable for embroidery, screenprint and transfer (ironed bags)

One Size–One Size

Black Snowwhite Natural

One Size **100**

Where several fabrics are used, the combination and fabric weight may vary.

634.57 CA-3923 SCS

Small Canvas Shopper

450 g/m² I 100% cotton (canvas)

• Piece dyed, piece washed (each piece is unique) • Single antique brass press-stud closure, inside pocket • Dimensions: 39 x 24 x 12 cm

One Size–One Size

Pepper, Tawny Port, Watermelon, Autumn Maple, Seafoam, Denim

One Size **50**

605.57 CC-4739-BB

Canvas Shopping Bag

340 g/m² I 100% cotton

• Long handles (ca. 58 cm) in contrast colour (lighter canvas) • Press fastening • Suitable for embroidery, screenprint and transfer

One Size

Natural/Navy

One Size **100**

692.57 A03

Satomi Faux Fur Shoulder Bag

47% Cotton, 33% Polyester, 21% Nylon

• Cross stitching on handles for more stability • Dimensions: 43 x 37 x 14 cm • Suitable for embroidery

One Size

Olive Green

One Size **40**

693.57 A04

Kiyomi Satin + Velvet Tote Bag

97% Polyester, 3% Elastane

• Envelope seams inside • Dimensions: 43 x 37 x 14 cm • Suitable for embroidery

One Size

Natural/Olive Green

One Size **40**

636.57 CA-4631 LCS

Large Canvas Shopper

450 g/m² I 100% cotton (canvas)

• Piece dyed, piece washed (each piece is unique) • Single antique brass press-stud closure, inside pocket • Dimensions: 46 x 31 x 12 cm

One Size–One Size

Lemon Curry, Watermelon, Seafoam, Neutral Grey, Denim, Pepper, Autumn Maple, Primrose Pink, Tawny Port

One Size **50**

644.57 Heavy Canvas384212LH

Canvas Cotton Bag LH with Gusset

340 g/m² I 100% Cotton

• Heavyweight canvas • Dimensions: 38 x 42 x 12 cm • Suitable for embroidery, screenprint and transfer (ironed bags)

One Size–One Size

Black, Natural

One Size **100**

Colours may not be available in all sizes – check the webshop for full info.

New colour(s) New size(s)

For more information scan the QR code or go online.

674.57 CA-WS-LH

Canvas Wide Shopper LH

280 g/m² I 100% Cotton (Canvas)

• Metal carabiner inside (included) for hanging accessory case or pouch, stuff bag, key ring, wallet, etc. (sold separately) • Dimensions in cm: M: 39x35x12, XL: 49x39x12 • Max. print area in cm: M: 32x28,

M (39x35x12cm)–XL (49x39x12cm)

Black, Natural, Dark Blue

M (39x35x12cm) **100**

907.28 W690

EarthAware® Organic Boat Bag

100% Cotton (organic)

• Heavyweight Canvas fabric • Soft cotton striped webbing handles • Capacity: 19 litres, dimensions: 36 x 36 x 16 cm

One Size–One Size

Natural/Amber, Natural/Sage Green, Natural/French Navy, Natural/Classic Red

One Size **50**

620.38 SH4112

Guildford Cotton Shopper/Tote Shoulder Bag

100% Cotton

• Handle length 80 cm • Suitable for screen-printing, transfer printing or embroidery on either side • Capacity: 15 Litres, Dimensions: 42 x 38 cm

One Size–One Size

Black, Natural

One Size **200**

934.28 W255

Striped Organic Cotton Shopper

200 g/m² I 100% Cotton (Organic)

• Carry handles (length: 69 cm) • Dimensions: 45 x 37 x 14 cm • Max. print area: 19 x 24 cm.

One Size–One Size

Red Stripe, Grey Stripe

One Size **100**

923.28 W285

Organic Natural Dyed Maxi Bag for Life

140 g/m² I 100% Cotton (Organic)

• Slight variations in colour due to natural dyeing process • Capacity: 18 Litres • Dimensions: 34 x 39 x 13.5 cm

One Size–One Size

Sea Salt, Pomegranate Rose, Indigo Blue, Myrobalan Stone

One Size **100**

695.28 W180

Organic Cotton Shopper

100% Cotton (Organic)

• Long handles (58 cm) • Capacity: 16 Litres, dimensions: 32 x 35 x 12 cm • Max. print area: 32 x 32 cm

One Size–One Size

White, Black, Graphite, Kelly Green, Natural, Navy, Fuchsia

One Size **150**

Where several fabrics are used, the combination and fabric weight may vary.

951.28 **W606**

Oversized Heavy Duty Canvas Tote Bag

452 g/m² | 100% Cotton Canvas

• Extra large capacity • Zippered main compartment • Two internal slip pockets

One Size–One Size

Black, Natural, Rose, Mushroom

One Size **30**

950.28 **W604**

Double Handle Cargo Pocket Tote

452 g/m² | 100% Cotton Canvas

• Durable canvas construction • Large capacity

NEW!

Westford Mill

One Size **30**

One Size–One Size

Black, Natural, Olive Green, Mushroom

627.28 **W855**

EarthAware™ Organic Marina Tote XL

340 g/m² | 100% Cotton (Organic Canvas)

• Capacity: 30 Litres • Dimensions: 40 x 39 x 19 cm • Area for decoration: 52 x 30 cm.

One Size–One Size

Natural, Black, French Navy

Westford Mill

One Size **60**

Colours may not be available in all sizes – check the webshop for full info.

New colour(s) New size(s)

For more information scan the QR code or go online.

932.28 W251

Striped Organic Cotton Tote

200 g/m² I 100% Cotton (Organic)

• Carry handles (length: 67 cm) • Dimensions: 29 x 42 x 8 cm • Max. print area: 27 x 36 cm.

One Size–One Size

Grey Stripe | Red Stripe

Westford Mill

One Size **150**

049.38 SH4131

Tenerife Beach and Leisure Bag

100% Polyester

• Main compartment with inside zipped pocket • Capacity: 20 Litres, dimensions: 42 x 20 x 48 cm • Suitable for screen-printing, transfer printing or embroidery

One Size–One Size

Black/White | Navy/White

One Size **25**

927.28 W626

Fairtrade Cotton Deck Bag

407 g/m² I 100% Cotton (Canvas)

• Cotton carry handles • Capacity: 20 Litres • Dimensions: 35 x 18 x 37 cm

One Size–One Size

French Navy | Natural

Westford Mill

One Size **60**

632.38 SH4120

Lyon Non-Woven Shopper

100% Polypropylene

• Long handles suitable for either carrying by hand or over the shoulder • Suitable for screen-printing or embroidery • Capacity: 23 Litres, dimensions: 36 x 40 x 20 cm

One Size–One Size

Black | White

One Size **200**

699.28 W108

Canvas Classic Shopper

100% Cotton

• Long handles (58 cm) • Capacity: 21 Litres, dimensions: 39 x 42 x 13 cm • Max. print area: 36 x 36 cm

One Size–One Size

Natural | French Navy

Black | Graphite Grey

Westford Mill

One Size **80**

626.30 QD26

Canvas Deck Bag

100% Cotton

• Dimensions: 53 x 36 x 19 cm • Capacity: 24 Litres • Rugged construction

One Size–One Size

Navy/Off White | Off White

One Size **50**

Where several fabrics are used, the combination and fabric weight may vary.

926.28 **W610**

Everyday Canvas Tote

340 g/m² | 100% Cotton (Canvas)

• Soft webbing handles for maximum comfort • Capacity: 24 Litres • Dimensions: 43 x 34.5 x 13.5 cm

One Size–One Size

Black, Caramel, Natural

One Size **60**

683.28 **W265**

Organic Premium Cotton Maxi Tote

100% Cotton (Organic)

• Premium cotton for enhanced durability • Superior print surface for optimal decoration • Capacity: 18 Litres, dimensions: 35 x 39 x 13.5 cm

One Size–One Size

Black, Bright Royal, Natural, French Navy

One Size **100**

649.28 **W225**

Premium Cotton Maxi Tote

100% Cotton

• Handle length: 58 cm • Can be carried by hand or over the shoulder • Capacity: 18 Litres, Dimensions: 39 cm (Height), 36.5 cm (Base width), 13 cm (Depth), 50 cm (Flattened width at top)

One Size–One Size

French Navy, Graphite, Natural, Black

One Size **100**

623.28 **W623**

Fairtrade Cotton Classic Shopper

407 g/m² | 100% Cotton (Canvas)

• Capacity: 21 Litres • Dimensions: 39 x 42 x 13 cm • Area for decoration: 35 x 29 cm.

One Size–One Size

Black, Bottle Green, Natural, French Navy

One Size **60**

918.28 **W961**

Revive Recycled Tote

270 g/m² | 60% Cotton, 40% Polyester (approx. 5% variance, depending on the batch)

• Recycled polyester from approx. 2.5 post-consumer bottles • Capacity: 10 litres • Dimensions: 38 x 42 cm

One Size–One Size

Black, Natural

One Size **100**

944.28 **W695**

EarthAware® Organic Twill Shopper

230 g/m² | 100% Cotton (Organic Twill)

• Large capacity • Dimensions: 44 x 37 x 16 cm • Max. print area: 40 x 30 cm.

One Size–One Size

Apple Green, Sunflower, Violet, Cornflower Blue, Raspberry Pink, Natural, Orange

One Size **80**

Colours may not be available in all sizes – check the webshop for full info.

New colour(s) New size(s)

For more information scan the QR code or go online.

675.28 **W845**

EarthAware™ Organic Marina Mini Tote

100% Cotton (Organic)

• Premium heavyweight fabric • Webbed carry handles (length 34 cm) • Capacity: 4 Litres, dimensions: 26 x 21 x 10 cm

One Size–One Size

Pure Grey · Black · French Navy · Natural

One Size **160**

919.28 **W965**

Revive Recycled Maxi Tote

270 g/m² I 60% Cotton, 40% Polyester (approx. 5% variance, depending on the batch)

• Recycled polyester from approx. 3.5 post-consumer bottles • Capacity: 18 litres • Dimensions: 35 x 39 x 13,5 cm

One Size–One Size

Natural · Black

One Size **100**

913.28 **W901**

Recycled Cotton Tote

100% Cotton (recycled)

• Can be carried by hand or over the shoulder • Capacity: 10 litres • Dimensions: 38 x 42 cm

One Size–One Size

Natural · Black

One Size **150**

916.28 **W925**

Recycled Cotton Maxi Tote

170 g/m² I 100% Cotton (Recycled)

• Can be carried by hand or over the shoulder • Capacity: 18 litres • Dimensions: 35 x 39 x 13.5 cm

One Size–One Size

Black · Natural

One Size **100**

931.28 **W165**

Organic Cotton InCo. Maxi Bag for Life

140 g/m² I 100% Cotton (certified Organic or Organic In Conversion)

• Carry handles (length: 58 cm) • Dimensions: 35 x 39 x 13.5 cm • Max. print area: 33 x 34 cm.

One Size–One Size

Natural · Black · White · Terracotta · French Navy · Dusty Blue · Dusty Green

One Size **100**

692.28 **W125**

Maxi Bag For Life

100% Cotton

• Long handles (58 cm) • Capacity: 18 Litres, dimensions: 35 x 39 x 13.5 cm • Max. print area: 25 x 38 cm

One Size–One Size

Graphite Grey · Black · Natural

One Size **150**

Where several fabrics are used, the combination and fabric weight may vary.

668.28 **W680**

Nautical Beach Bag

100% Cotton (Brushed Canvas)

• Durable fabric • Heavyweight rope carry handles (length: 60 cm) • Capacity: 22 Litres, dimensions: 56 x 35 x 18 cm

One Size–One Size

Natural/Grey · Natural · Natural/Navy · Natural/Pink

One Size **30**

626.29 **BG673**

Canvas Day Bag

410 g/m² I 100% Cotton (Canvas)

• Adjustable self fabric shoulder strap • Capacity: 15 Litres • Dimensions: 38 x 40 x 14 cm.

One Size–One Size

Black · Light Grey · Natural

BagBase

One Size **50**

686.28 **W600**

Gallery Canvas Tote

100% Cotton (Canvas)

• Premium heavyweight fabric • Can be carried by hand or over the shoulder • Capacity: 19 Litres, dimensions: 39 x 42 x 13 cm

One Size–One Size

Natural · Black · Natural/Black

One Size **60**

925.28 **W608**

Resort Canvas Bag

407 g/m² I 100% Cotton (Canvas)

• Internal slip pocket • Capacity: 20 Litres • Dimensions: 41 x 34 x 18 cm

One Size–One Size

Black · Graphite Grey · Natural

One Size **40**

626.28 **W850**

EarthAware™ Organic Marina Tote

340 g/m² I 100% Cotton (Organic Canvas)

• Capacity: 20 Litres • Dimensions: 34 x 34 x 17 cm • Area for decoration: 46 x 20 cm.

One Size–One Size

Black · French Navy · Natural

One Size **60**

943.28 **W691**

EarthAware® Organic Twill Tote

230 g/m² I 100% Cotton (Organic Twill)

• Carry handles (length: 67 cm) • Dimensions: 29 x 42 x 8 cm • Max. print area: 27 x 36 cm.

One Size–One Size

Violet · Apple Green · Orange · Sunflower · Natural · Raspberry Pink

One Size **80**

Colours may not be available in all sizes – check the webshop for full info.

New colour(s) · New size(s)

For more information scan the QR code or go online.

910.28 W818

EarthAware® Organic Yoga Tote

100% Cotton (organic)

• Heavyweight fabric • External sleeve for easy access yoga mat storage • Capacity: 27 litres, dimensions: 50 x 36 x 13 cm

One Size–One Size

Natural, Black, Amber, Light Grey

One Size **60**

908.28 W696

Oversized Canvas Tote Bag

100% coton

• Durable Canvas construction • Soft webbing handles • Capacity: 37 litres, dimensions: 56 x 41 x 16 cm

One Size–One Size

Black, French Navy, Caramel, Natural, Olive Green, Graphite Grey

One Size **40**

920.30 QS303

Studio Oversized Tote

100% Polyester (Recycled, T400D)

• Internal laptop pocket, compatible up to 16" • Dimensions: 38 x 31 x 18 cm • Max. print area: 33 x 20 cm.

One Size–One Size

Fresh Green, Black, Fresh Pink

One Size **18**

600.48 M195

Denim Tote Bag

100% Cotton (Organic)

• Gusset base • Tear-away label • Dimensions: 40 x 40 cm

One Size

Denim Blue

One Size **100**

671.28 W671

Fairtrade Camden Shopper

100% Cotton

• Medium-size carrying handles (length: 65 cm) • Can be carried by hand or over shoulder • Capacity: 13 Litres, dimensions: 28 x 38 x 12 cm

One Size–One Size

Black, French Navy, Natural/Black, Natural, Light Grey

One Size **100**

601.48 M196

Denim Shopper

100% Cotton (Organic)

• Small inside pocket • Gusset base • Dimensions: 50 x 46 cm

One Size

Denim Blue

One Size **100**

Where several fabrics are used, the combination and fabric weight may vary.

934.29 **BG241**

Modulr™ 1 Litre Multipocket

100% Polyester

• Secure, quick attachment clips for Modulr™ series integration • Integrates with BG240 (933.29), BG242 (935.29) and BG245 (936.29) • Zippered front pocket with internal mesh divider • Capacity: 1 Litres, dimensions: 13 x 19 x 7 cm

One Size

Black

One Size **60**

960.29 **BG118S**

Recycled Mini Twin Handle Roll-Top Backpack

100% Polyester (recycled)

• Recycled Polyester from approx 6 post-consumer bottles • Front pocket designed for easy decoration • Capacity: 9 litres, dimensions: 23 x 32 x 11 cm

One Size–One Size

Navy Dusk, Mustard, Blush Pink, Light Grey, Sage Green, Black

One Size **40**

610.29 **BG125**

Original Fashion Backpack

100% Polyester (600D)

• Padded back panel • Capacity: 18 Litres • Dimensions: 31 x 42 x 21 cm

TOP SELLER

BagBase

One Size **40**

One Size–One Size

French Navy, Black, Fluorescent Yellow, Bottle Green, Classic Red, White/Graphite Grey, Graphite, Surf Blue/Graphite Grey, Yellow/Graphite Grey, Grey Marl, Lime/Graphite Grey, Burgundy, Magenta, Black/Black, Sky Blue/French Navy, Light Grey/Graphite Grey, Classic Pink/Graphite Grey, Airforce Blue, Caramel, Sapphire Blue, Purple, Natural/Natural, Anthracite, Kelly Green, Mustard, Orange/Graphite Grey, Bright Royal, Olive Green, Mint Green/Light Grey, Bright Red, Fuchsia/Graphite Grey

Colours may not be available in all sizes – check the webshop for full info.

New colour(s) New size(s)

For more information scan the QR code or go online.

958.29 **BG287**

Recycled Twin Handle Cooler Backpack

100% Polyester, recycled (600D)

• Cord zip pullers with reflective detailing • Capacity: 16 Litres • Dimensions: 40 x 30 x 14 cm

One Size–One Size

Military Green, Pure Grey, Black

BagBase

One Size **20**

302.29 **BG871**

Simplicity Roll-Top Backpack Lite

100% Polyester (Recycled, 600D)

• Padded laptop compartment, compatible up to 11" • Capacity: 12 Litres • Max. print area: 27 x 27 cm

One Size–One Size

Black, Pine Green, Beige, Hazelnut

BagBase

One Size **20**

600.29 **BG550**

Athleisure Pro Backpack

100% Polyester (600D/420D)

• Padded compartment, laptop compatible up to 15.6" • Capacity: 18 Litres • Dimensions: 31 x 44 x 16 cm

One Size–One Size

Black, French Navy

BagBase

One Size **25**

316.29 **BG886**

Sundae Mini Backpack

300 g/m² | 100% Nylon

• Premium fabric and finish • Padded back panel • Padded adjustable shoulder straps

One Size–One Size

Blueberry Swirl, Cook-ies_Cream, Raspberry Ripple, Mint Choc Chip, Mango Sorbet

BagBase

One Size **30**

083.29 **BG255**

Faux Leather Fashion Backpack

100% Polyurethane

• Padded back panel • Capacity: 18 Litres • Dimensions: 31 x 47 x 16 cm

One Size

Black

BagBase

One Size **15**

977.29 **BG335**

Matte PU Rolltop Backpack

100% Polyester (Recycled)

• Padded internal laptop sleeve, compatible up to 15.6" • Double layer base panel for durability • Capacity: 15 Litres, dimensions: 28 x 43 x 13 cm

One Size–One Size

Black, Nude Pink, Clay

BagBase

One Size **18**

Where several fabrics are used, the combination and fabric weight may vary.

941.29 **BG285**

Recycled Backpack

100% Polyester (Recycled)

• Zippered main compartment and front pocket • Cord zip pullers with reflective detailing • Capacity: 18 Litres, dimensions: 31 x 42 x 21 cm

One Size–One Size

Petrol, Classic Red, Mustard, Pure Grey, Navy, Military Green, Black

BagBase

One Size **30**

064.29 **BG153**

Mini Essential Fashion Backpack

100% Polyester (600D)

• Padded back panel • Capacity: 7 Litres • Dimensions: 23 x 35 x 12 cm

One Size–One Size

Lavender, Fuchsia, Olive Green, Black, French Navy, Powder Blue, Pistachio, Powder Pink, Light Grey, White

BagBase

One Size **40**

301.29 **BG870**

Simplicity Roll-Top Backpack

100% Polyester (Recycled, 600D)

• Padded laptop compartment, compatible up to 15.6" • Capacity: 15 Litres • Max. print area: 27 x 34 cm

One Size–One Size

Pine Green, Hazelnut, Beige, Black

BagBase

One Size **20**

070.29 **BG815**

Tarp Roll Top Backpack

100% Polyvinylchlorid (tarpaulin PVC)

• Hidden stash pocket • Capacity: 15 Litres • Dimensions: 26 x 43 x 13 cm

One Size

Black

BagBase

One Size **10**

627.29 **BG212**

Universal Backpack

100% Polyester (600D)

• Padded back panel • Capacity: 18 Litres • Dimensions: 30 x 42 x 20 cm

One Size–One Size

French Navy, Graphite, Classic Red, Black, White

BagBase

One Size **30**

929.29 **BG125S**

Mini Fashion Backpack

100% Polyester

• Padded adjustable shoulder straps, padded back panel • Zippered front pocket • Capacity: 9 Litres, dimensions: 24 x 33 x 17 cm

One Size–One Size

Black/Black, Bright Red, Sky Blue/Light Grey, Classic Pink/Light Grey, Fuchsia, French Navy, Jungle Camo, Lime Green, Bright Royal

BagBase

One Size **40**

Colours may not be available in all sizes – check the webshop for full info.

New colour(s) New size(s)

For more information scan the QR code or go online.

903.29 **BG118**

Recycled Twin Handle Roll-Top Backpack

100% Polyester

• Front pocket organiser section and zippered internal pocket • TearAway label for ease of rebranding • Capacity: 14 Litres, dimensions: 28 x 38 x 12 cm

One Size–One Size

Burgundy, Navy Dusk, Black, Blush Pink, Airforce Blue, Graphite Grey, Sage Green, Olive Green, Mustard, Light Grey

One Size **30**

942.29 **BG286**

Recycled Roll-Top Backpack

100% Polyester (Recycled)

• Padded laptop compartment compatible up to 15.6" • Cord zip pullers with reflective detailing • Capacity: 20 Litres, dimensions: 32 x 44 x 13 cm

One Size–One Size

Military Green, Navy, Mustard, Black, Pure Grey, Classic Red, Petrol

One Size **20**

970.29 **BG768**

Boutique Backpack

100% Polyurethan

• Saffiano fine grain with soft-touch lining • Padded laptop compartment compatible up to 14" • Capacity: 10 litres, dimensions: 30 x 41 x 11 cm

One Size–One Size

Black, Soft Grey, Oyster

One Size **16**

901.38 **SH7687**

Plymouth Students Backpack

100% Polyester

• Zipped pocket on front, side pockets • Organiser in the front compartment • Capacity: 18 Litres, dimensions: 29 x 15 x 46 cm

One Size–One Size

Black, Orange Mandarin/Black

One Size **25**

959.29 **BG118L**

Recycled Twin Handle Roll-Top Laptop Backpack

100% Polyester (recycled)

• External access secure padded laptop compartment, compatible up to 15.6" • Zippered internal pocket • Capacity: 19 litres, dimensions: 30 x 44 x 14 cm

One Size–One Size

Grey Marl, Navy Dusk, Black, Mustard

One Size **20**

900.38 **SH7237**

Chester Backpack

100% Polyester

• Zipped top pocket • Two side mesh pockets • Capacity: 16 Litres, dimensions: 30 x 14 x 45 cm

One Size–One Size

Black/Lime Green, Black/Red, Black/Black, Royal/Light Grey

One Size **25**

Where several fabrics are used, the combination and fabric weight may vary.

637.38 SH7667

Milan Backpack

100% Polyester

• Large main compartment • Zipped front pocket • Dimensions: 30 x 41 x 17 cm

One Size–One Size

Black

Navy

One Size **30**

033.38 SH1783

Newcastle Hydro Backpack

100% Polyester

• PU and PVC inserts • Large zippered main compartment with integrated 3L water bladder with straw • Capacity: 18 Litres, dimensions: 16 x 15 x 50 cm

One Size

Black/Black

One Size **10**

034.38 SH7722

Kyiv Fine Backpack

100% Polyester

• Mesh padded backing • One large zippered main compartment • Capacity: 16 Litres, dimensions: 28 x 15 x 40 cm

One Size

Black/Dark Grey

One Size **20**

605.38 SH1202

Fuji Basic Backpack

100% Polyester

• Basic, simple and stylish backpack with one zipped main compartment • Adjustable padded shoulder straps • Capacity: 10 Litres, dimensions: 21 x 35 x 14 cm

One Size–One Size

Light Blue/ Dark Grey

Black/Red

Black/White

One Size **50**

051.38 SH7717

TLV Urban Backpack

100% Polyester

• 2 large zippered compartments • Upper zipped accessory pocket • Capacity: 22 Litres, dimensions: 29 x 19 x 46 cm

One Size

Black/Black

One Size **20**

916.30 QD774

Tailored Luxe Backpack

100% Polyurethan (Leather-Look)

• 2 internal slip pockets and internal water bottle holder • Dimensions: 28 x 30 x 12 cm • Max. print area: 5 x 8 cm.

One Size

Black

One Size **12**

Colours may not be available in all sizes – check the webshop for full info.

New colour(s)

New size(s)

For more information scan the QR code or go online.

662.30 QD612

Vintage Canvas Backpack

100% Cotton

• Inside pocket with zipper • Padded bottom • Capacity: 18 Litres, dimensions: 30 x 36 x 16 cm

One Size–One Size

Vintage Oxford Navy · Vintage Military Green · Sahara

QUADRA

One Size **30**

906.30 QD552

Urban Commute Backpack

100% Polyester

• Breathable padded mesh back panel • Padded internal laptop sleeve, compatible up to 15.6" • Capacity: 18 litres, dimensions: 28 x 46 x 14 cm

One Size–One Size

Navy · Black

QUADRA

One Size **15**

099.30 QX501

Waterproof Universal Rain Cover

100% Polyester

• Elasticated cord system for secure fit • Versatile sizing, fits 20-30 litre backpacks • Dimensions: 31 x 48 x20 cm

One Size–One Size

Black · Fluorescent Yellow

QUADRA

One Size **160**

016.30 QS255

Pro Team Backpack

100% Polyester

• Padded back panel • Headphone port, plush lined media pocket, water bottle pocket • Capacity: 17 Litres, dimensions: 30 x 43 x 20 cm

One Size–One Size

Bright Royal/Black/White · Black/Grey · Classic Red/Black/White · Graphite/Black/White · French Navy/Black/White

QUADRA

One Size **30**

081.30 QD655

Heritage Waxed Canvas Backpack

100% Cotton (waxed Canvas)

• Zippered main compartment, laptop compatible up to 15.6" • Capacity: 9 Litres • Dimensions: 53 x 31 x 14 cm

One Size–One Size

Desert Sand · Black · Olive Green

QUADRA

One Size **15**

929.30 QS573

Waterproof Roll-Top Lite

100% Polyester (Recycled, 600D)

• Front side: PU coating, back side: TPU coating • Capacity: 14 Litres • Max. embroidery: 15 tubular hoop

One Size–One Size

Covert Green · Blue Grey · Natural Stone · Black

QUADRA

One Size **12**

Where several fabrics are used, the combination and fabric weight may vary.

911.28 W880

EarthAware® Organic Rucksack

100% Cotton (organic)

• Fold over flap with secure press stud • Rope drawcord closure • Capacity: 10 litres, dimensions: 26 x 38 x 14 cm

One Size–One Size

Natural · Black

One Size **50**

087.30 QD925

Project Charge Security Backpack

Outer: 100% Nylon, Trim: 100% Polyester

• Padded laptop compartment, compatible up to 15.6" • Integrated USB charging port, power bank pocket • Capacity: 15 Litres, dimensions: 30.5 x 46 x 17 cm

One Size

Black

QUADRA

One Size **3**

903.30 QD810

Airside Underseat Backpack

252 g/m² I 100% Polyester 600D (Recycled)

• Internal padded tablet/laptop sleeve up to 13" • Internal bottle hoop • Underseat cabin luggage size - fits most airlines (40x30x20)

One Size–One Size

Black · Natural Stone

QUADRA

NEW!

One Size **20**

930.30 QS575

Waterproof Roll-Top

100% Polyester (Recycled, 600D)

• Waterproof main compartment • Dimensions: 31 x 46 x 12,5 cm • Max. print area: 19 x 22 cm.

One Size–One Size

Blue Grey · Natural Stone · Black · Covert Green

QUADRA

One Size **12**

912.28 W881

EarthAware® Organic Mini Rucksack

100% Cotton (organic)

• Fold over flap with secure press stud • Rope drawcord closure • Capacity: 5 litres, dimensions: 22 x 30 x 12 cm

One Size–One Size

Sage Green · Natural · French Navy · Pastel Pink · Amber

One Size **60**

630.18 PTR-1

Sargasso Backpack

100% Polyester (PVC coated)

• Roll-Top closure with adjustable strap • Back padding with breathable mesh<P/><P/><P/><P/> • This product is backed by a 5-year warranty.

One Size–One Size

Black · Graphite · Azure Blue

One Size **10**

Colours may not be available in all sizes – check the webshop for full info.

New colour(s) · New size(s)

For more information scan the QR code or go online.

624.38 **SH1797**

Monte Rosa Classic Travel Rucksack

100% Polyester

• Padded back panel • Zippered main compartment, three external compartments with zip • Capacity: 45 Litres, dimensions: 34 x 55 x 21 cm

One Size–One Size

Dark Grey/ Black/Light Grey

Dark Grey/ Black/Petrol

One Size **10**

691.38 **SH1232**

York Basic Backpack

100% Polyester

• Zipped front pocket and mesh side pockets • Suitable for screen printing, transfer printing and embroidery • Capacity: 24 Litres, dimensions: 27 x 46 x 20 cm

One Size–One Size

French Navy/ Sky Blue/ Light Grey

Black

One Size **25**

645.38 **SH7241**

Geneva Backpack

100% Polyester

• 2 large zipped compartments • Organiser and headphone outlet in front compartment • Capacity: 22 Litres, dimensions: 28 x 18 x 43 cm

One Size–One Size

Black/Red

Black

One Size **25**

653.38 **SH7696 Liverpool**

Liverpool Stylish Backpack

100% Polyester

• Two main compartments, two mesh side pockets • Absorbent mesh padded backing • Capacity: 23 Litres, dimensions: 27 x 45 x 21 cm

One Size

Black

One Size **20**

650.38 **SH1295**

Indiana Student/ Sports Backpack

100% Polyester

• One main compartment, a second in the front and a third zipped compartment at the top • Helmet mesh on the bag front, folded into hidden pocket • Capacity: 20 Litres, dimensions: 30 x 44 x 16 cm

One Size–One Size

Royal/Off White

Dark Grey/Off White

One Size **20**

035.38 **SH7707**

Waterloo 70' Backpack

100% Polyester ("Gucci Nylon")

• Large central compartment that can expand up to 4 Liters • Inside padded pocket that fits up to 15.6"-17" laptop with mesh • Capacity: 21 Litres, dimensions: 29 x 19 x 46 cm

One Size

Black

One Size **10**

Where several fabrics are used, the combination and fabric weight may vary.

027.38 **SH1786**

Gran Peirro Hiker Backpack

100% Polyester

• Main zippered compartment with a second smaller one in the front • Capacity: 35 Litres, dimension: 30 x 54 x 22 cm • Suitable for screen-printing, transfer printing and embroidery

One Size

Black

One Size **20**

922.38 **SH5333 Nelson**

Nelson Daily Backpack

100% Polyester (210D)

• Zipped main compartment for laptops compatible up to 15.6" • Internal zipped pocket • Dimensions: 46 x 30 x 12 cm

One Size–One Size

Black/Black Navy/Black

One Size **25**

912.38 **SH1766**

Mount Ararat Hiking Backpack

100% Polyester

• Two adjustable straps and elasticated string crisscrossing the front, to allow mounting of gear outside the bag • Reflective stripes • Capacity: 40 Litres, dimensions: 35 x 50 x 23 cm

One Size

Black/Black

One Size **10**

613.38 **SH7677**

Osaka Basic Backpack

100% Polyester

• 2 zipped main compartments, 2 side mesh pockets • Suitable for screen printing, transfer printing and embroidery • Capacity: 27 Litres, dimensions: 33 x 44 x 19 cm

One Size–One Size

Black/Light Grey Black/Royal

Black/Orange Black/Yellow

Black/Lime Green Black/Black

Black/Red

One Size **25**

022.38 **SH7698**

Birmingham Capacity 30L Backpack

100% Polyester

• Padded backing • 2 zipped front pockets, side pockets, organiser • Capacity: 30 Litres, dimensions: 33 x 46 x 21 cm

One Size

Black Melange

One Size **20**

628.38 **SH1788**

Gran Paradiso Hiker Backpack

100% Polyester

• Suitcase-style opening for easy access • Main compartment with a second smaller one in the front • Capacity: 35 Litres, dimensions: 30 x 54 x 22 cm

One Size–One Size

Black/Red Black

One Size **20**

Colours may not be available in all sizes – check the webshop for full info.

New colour(s) New size(s)

For more information scan the QR code or go online.

622.38 SH7690

Miami Backpack

100% Polyester

• Backpack with two compartments, 2 mesh side pockets for bottles • Rubber grommet for earphones • Capacity: 26 Litres, dimensions: 30 x 43 x 22 cm

One Size–One Size

Black/Black/Dark Grey

Red/Black/Dark Grey

Navy/Black/Dark Grey

One Size **20**

618.18 BPX-5

Madison Commuter Pack

• Wheeled luggage compatibility • Dimensions 43 x 35,5 x 23 cm • This product is backed by a 5-year warranty.

One Size

Carbon

One Size **5**

614.38 SH7700

London Backpack

100% Polyester

• 2 main compartments with zip • Back padded zipped compartment suitable for 15.6" laptop • Capacity: 30 Litres, dimensions: 30 x 48 x 20 cm

One Size

Black

One Size **20**

614.18 CMT-3

Road Warrior Computer Pack

100% Polyester

• Capacity: 19.5 Litres • Dimensions: 36 x 43 x 23 cm • This product is backed by a 5-year warranty.

One Size

Graphite/Black

One Size **20**

631.18 TMP-1

Chappaqua Backpack

100% Polyester (600D)

• Belt fabric: 100% Polyurethane • Large main compartment with laptop compartment, compatible up to 17" • This product is backed by a 5-year warranty.

One Size

Black

STORMTECH

One Size **5**

928.30 QS570

Waterproof Bike Roll-Top

100% Polyester (Recycled, 600D)

• Webbing attachment loops with reflective accents for front bungee attachment • Capacity: 18 Litres • Max. print area: 14 x 7 cm.

One Size

Black

QUADRA

One Size **12**

Where several fabrics are used, the combination and fabric weight may vary.

933.29 **BG240**

Modulr™ 20 Litre Backpack

100% Polyester

• Modulr™ webbing loops for attachment of multipockets, integrates with BG241 (934.29) and BG242 (935.29) offering thousands of possible combinations • Capacity: 20 Litres, dimensions: 33 x 47 x 18

One Size

Black

BagBase

One Size **20**

089.29 **BG853**

Old School Boardpack

100% Polyester (600D)

• External access padded laptop compartment for latops up to 17" • Capacity: 23 Litres • Dimensions: 36 x 46 x 16 cm

One Size

Black

BagBase

One Size **10**

956.29 **BG848**

MOLLE Tactical Backpack

100% Polyester

• Military inspired design • Compatible with MOLLE utility patch BG840 (955.29) • Capacity: 25 Litres, dimensions: 30 x 45 x 22 cm

One Size–One Size

Black

Military Green

BagBase

One Size **15**

693.29 **BG125L**

Maxi Fashion Backpack

100% polyester

• Padded back panel • TearAway label for ease of rebranding • Capacity: 22 Litres, dimensions: 34 x 45 x 23 cm

One Size–One Size

Graphite Grey

Black

French Navy

BagBase

One Size **30**

079.29 **BG168**

Scuba Backpack

94% Polyester, 6% Elastane

• Laptop compatible up to 15.6" • Capacity: 20 Litres • Dimensions: 31 x 50 x 16 cm

One Size–One Size

Navy

Black

BagBase

One Size **15**

972.29 **BG850**

Molle Tactical 35L Backpack

100% Polyester

• Padded laptop compartment, compatible up to 17" • Mesh bottle pockets, capable of holding 750ml bottles • Capacity: 35 litres, dimensions: 31 x 48 x 24 cm

One Size–One Size

Combat Camo

Black

BagBase

One Size **10**

Colours may not be available in all sizes – check the webshop for full info.

New colour(s)

New size(s)

For more information scan the QR code or go online.

017.29 **BG855**

Roll-Top Backpack

100% Polyester (600D)

• Padded adjustable shoulder straps • Padded laptop compartment compatible up to 15.6" • Dimensions: 32 x 44 x 13 cm

One Size–One Size

Black · French Navy · Grey Marl/Black · Caramel · Military Green

BagBase

TOP SELLER

One Size **20**

943.29 **BG480**

Escape Carry-On Backpack

100% Polyester

• Lockable main compartment zip with quick access zippered top pocket • Padded laptop sleeve compatible up to 15.6" • Capacity: 40 Litres, dimensions: 35 x 51 x 28 cm

One Size–One Size

Grey Marl · Black

BagBase

One Size **10**

963.29 **BG545**

Athleisure Sports Backpack

100% Polyester

• Ergonomic shoulder straps with holders for wireless headphones • Iinternal slip pocket, external bottle pocket • Capacity: 23 litres, dimensions: 30 x 50 x 18 cm

One Size–One Size

French Navy · Bright Royal · Classic Red · Ice Grey · Black/Black · Grey Marl

BagBase

One Size **20**

926.29 **BG858**

Block Roll-Top Backpack

100% Polyester

• Padded laptop compartment, compatible up to 17" • Zippered internal valuables pocket • Capacity: 22 Litres, dimensions: 28 x 48 x 15 cm

One Size–One Size

Olive Green/Black · Jungle Camo/Black · Grey Marl/Black · Black/Black

BagBase

One Size **20**

617.29 **BG571**

Teamwear Backpack

86% Polyester (600D), 14% Polyester (420D)

• Mesh pocket inside • Capacity: 21 Litres • Dimensions: 32 x 45 x 23 cm

One Size–One Size

Black/Classic Red/White · French Navy/Bright Royal/White · French Navy/Classic Red/White · Classic Red/Black/White · Black/Graphite Grey/White · Bright Royal/Black/White · French Navy/White

BagBase

One Size **30**

921.30 **QS306**

Studio Backpack

100% Polyester (Recycled, T400D)

• Rear padded laptop compartment, compatible up to 16" • Dimensions: 44 x 29 x 13 cm • Max. print area: 20 x 17 cm.

One Size–One Size

Fresh Green · Fresh Pink · Black

QUADRA

One Size **18**

Where several fabrics are used, the combination and fabric weight may vary.

020.30 QX520

SLX 20 Litre Daypack

100% Polyester

• Laptop compatible up to 15.6" • Hydration bladder compatible (019.30 - QX510) • Detachable waterproof rain cover • Capacity: 20 Litres, dimensions: 31 x 48 x 20 cm

One Size

Black

QUADRA

One Size **20**

925.30 QS475

Multi-Sport Backpack

100% Polyester (Recycled, 900D)

• Hockey stick sleeve with elastic retainer • Max. print area: 17 x 24 cm.

One Size–One Size

Ice Grey, Navy, Black, Bright Royal, Pure Red

QUADRA

One Size **30**

089.30 QD995

Q-Tech Charge Roll-Top Backpack

100% Polyester

• Padded laptop compartment, compatible up to 15.6" • Integrated USB charging port, power bank pocket • Capacity: 22 Litres, dimensions: 31 x 45 x 17 cm

One Size–One Size

Granite Marl, Black

QUADRA

One Size **12**

022.30 QD269

Executive Digital Backpack

100% Polyester

• Padded laptop compartment compatible up to 15.6" • Separate padded iPad™/tablet pocket • Zippered internal pocket, internal organiser section, USB memory stick loops • Capacity: 20 Litres, dimensions: 33 x 44 x 17 cm

One Size–One Size

Grey Marl, Black

QUADRA

One Size **10**

076.30 QD520

Everyday Outdoor 20L Backpack

100% Polyester

• Internal zippered pocket with key clip • TearAway label for ease of rebranding • Capacity: 20 Litres, dimensions: 29 x 47 x 19 cm

One Size–One Size

Black, Olive Green

QUADRA

One Size **15**

914.30 QD275

Axis Roll-Top Backpack

100% Polyester (Recycled, 900D, 1680D)

• Rear padded laptop compartment, compatible up to 16" • Dimensions: 46 x 38 x 13 cm • Max. print area: 16 x 22 cm.

One Size–One Size

Black, Forest Night

QUADRA

One Size **12**

Colours may not be available in all sizes – check the webshop for full info.

New colour(s) New size(s)

For more information scan the QR code or go online.

007.30 **QD565**

Pitch Black 24 Hour Backpack

100% Polyester

• External access secure padded laptop compartment, compatible up to 15.6" • Zippered front pocket organiser section • Capacity: 20 Litres, expandable to 25 Litres, dimensions: 33 x 50 x 21 (25) cm

One Size

Black

QUADRA

One Size **12**

036.38 **SH5805**

Jerusalem Laptop Backpack

100% Polyester (Mélange, Jacquard)

• Zippered main compartment suitable for laptops up to 15.6" • Mesh top pocket for iPad • Capacity: 18 Litres, dimensions: 27 x 16 x 43 cm

One Size–One Size

Dark Grey/ Black

Indigo Blue/ Black

Black/Black

One Size **10**

052.30 **QD550**

Endeavour Backpack

100% Polyester

• Padded laptop compartmentcompatible up to 15.6" • Internal mesh pocket, 2 mesh pockets, water bottle holders • Capacity: 25 Litres, dimensions: 33 x 46 x 22 cm

One Size–One Size

Graphite Grey

Jet Black

QUADRA

One Size **15**

041.38 **SH7762**

Amethyst Stylish Computer Backpack

100% Polyester

• Back compartment for laptop or iPad • Main compartment with inside pockets: mesh zipped pocket, elastic mesh pocket for bottle, two pockets for accessories including • Capacity: 18 Litres, dimensions: 29 x 14 x 46 cm

One Size

Black

One Size **10**

927.38 **SH7255 Ruby**

Ruby Roll-Up Laptop Backpack

100% Polyester (600D and 290D)

• Main compartment with zipped closure • The bag open has an extension option for increased volume • Dimensions: 46/58 x 26 x16 cm, Capacity: 18/24 Litres.

One Size–One

Black/Black

Black/Light Grey

bags and more Shugon

NEW!

One Size **20**

917.38 **SH5801**

Sembach Basic Laptop Backpack

100% Polyester

• Absorbent mesh padded backing • Large padded main compartment with zip suitable for laptop up to 15.6" • Capacity: 15 Litres, dimensions: 30 x 42 x 12 cm

One Size–One Size

Black Melange

Grey Melange

One Size **40**

Where several fabrics are used, the combination and fabric weight may vary.

038.38 SH5840

Interlaken Alpine Laptop Backpack

100% Polyester (small honeycomb)

• Padded trolley back strap • USB connection to an internal charger (not included) • Capacity: 21 Litres, dimensions: 30 x 16 x 45 cm

One Size

Black

One Size **5**

915.38 SH5838

Vienna Overnight Laptop Backpack

100% Polyester

• Back main compartment is extendable with mesh zipped inside pocket for travel wrinkle free packing • Inside padded pocket for laptop up to 15.6", padded pocket for tablet PC • Capacity: 20 Litres (extended: 30 Litres), dimensions: 30 x 44 x 15 cm (extended: 30 x 44 x 25 cm)

One Size

Black

One Size **10**

903.38 SH5816

Leipzig Daily Laptop Backpack

100% Polyester

• Back compartment with padded cell suitable for laptops up to 15.6'' • USB connector to power bank • Capacity: 26 Litres, dimensions: 30 x 19 x 50 cm

One Size

Black/Black

One Size **20**

678.38 SH5343

Zurich Classic Laptop Backpack

100% Polyester

• Main compartment suitable for 15.6" laptop • Second zipped compartment for laptop accessoires with organiser section • Capacity: 27 Litres, dimensions: 31 x 44 x 20 cm

One Size

Black

One Size **10**

921.38 SH7244 Budapest

Budapest Laptop Backpack

100% Polyester (600D recycled, 210D)

• Main compartment with padded case for laptops compatible up to 15.6" • Side pocket with press stud closure and side insert pocket • Dimensions: 40 x 28 x 16 cm

One Size

Black

One Size **20**

017.38 SH5819

Bordeaux Hybrid Laptop Briefcase

100% Polyester

• Compartment with pocket suitable for 15.6" laptop • Can be carried over trolley handle • Capacity: 28 Litres, dimensions: 49 x 34 x 17 cm

One Size

Charcoal Melange/

One Size **10**

Colours may not be available in all sizes – check the webshop for full info.

New colour(s) New size(s)

For more information scan the QR code or go online.

039.38 **SH5844**

Lausanne Outdoor Laptop Backpack

100% Polyester

• Main compartment with pocket suitable for 15.6" laptop and pocket for iPad • Zipped front packet with organiser section • Capacity: 35 Litres, dimensions: 30 x 28 x 45 cm

One Size

Black

One Size **10**

913.38 **SH5825**

Davos Essential Laptop Backpack

100% Polyester

• One padded compartment for laptops up to 15.6" and one for tablet PC • Elastic strap on back to go over trolley handle • Capacity: 24 Litres, dimensions: 30 x 46 x 17 cm

One Size

Black

One Size **10**

904.38 **SH5820**

Kiel Urban Laptop Backpack

100% Polyester

• Main compartment with padded pocket suitable for 15.6" laptop, mesh zipped pocket, organiser and tablet pocket • USB connector to power bank • Capacity: 21 Litres, dimensions: 45 x 31 x 15 cm

One Size

Black/Red

One Size **10**

028.38 **SH5811**

Stuttgart Laptop Backpack

100% Polyester (1680D)

• Adjustable padded shoulder straps • Two large compartments with zip, one compatible up to 15.6" • Two mesh side pockets

One Size

Black

TOP SELLER

One Size **10**

920.38 **SH2902 Topaz**

Topaz Boarding Laptop Bag

100% Polyester (Jacquard)

• Suitcase style opening with extension zipper, all around the bag (+9cm) • Main compartment with padded case for a laptop compatible up to 15.6" • Dimensions: 30x46x22 cm, extented: 30x46x31 cm

One Size

Black

One Size **5**

040.38 **SH7760**

Amber Chic Laptop Backpack

100% Polyurethane

• Back compartment for laptop and iPad • Main compartment with inside pockets: mesh zipped pocket, elastic mesh pocket for bottle, 2 pockets for accessories, key holder • Capacity: 12 Litres, dimensions:

One Size

Black

One Size **10**

Where several fabrics are used, the combination and fabric weight may vary.

634.38 SH5363

Freiburg Laptop Backpack

100% Polyester

• Padded protective compartment to fit standard laptop up to 15.6" • Second zipped compartment with comprehensive pen, accessories organiser • Capacity: 30 Litres, dimensions: 31 x 48 x 25 cm

One Size

Black

One Size **20**

037.38 SH5833

Hamburg Laptop Backpack

100% Polyester with PVC coating

• One compartment suitable for up to 15.6" laptop • Mesh top pocket for iPad • Capacity: 24 Litres, dimensions: 30 x 17x 48 cm

One Size

Black

One Size **10**

926.38 SH5815 Brooklyn

Brooklyn Timeless Laptop Backpack

100% Polyester ("Gucci Nylon" Style)

• Main compartment with padded case suitable for 15.6" laptop • Two large zipped compartment and another top zipped pocket • Dimensions: 47 x 32 x 19 cm, Capacity: 28 Litres.

One Size

Black

NEW!

One Size **10**

928.38 SH7727 Kassel

Kassel Executive Laptop Backpack

100% Polyester (1000D)

• Main compartment with one internal zipper pocket and few organizer pockets • An internal partition that divides the main compartment into two parts • Dimensions: 44 x 30 x 17 cm, Capacity: 22 Litres.

One Size

Black

NEW!

One Size **5**

674.38 SH5818

Frankfurt Smart Laptop Backpack

100% Polyester

• Main compartment with pocket suitable for 15.6" laptop • Further internal pockets • Capacity: 30 Litres, dimensions: 32 x 48 x 20 cm

One Size–One Size

Black

Grey Melange/Black

TOP SELLER

One Size **10**

911.30 QD270

Stockholm Laptop Rucksack

100% Polyester (Recycled, 600D)

• Rear padded laptop compartment, compatible up to 16" • Dimensions: 50 x 33 x 13 cm • Max. print area in cm: 12x12 (front pocket), 15x5 (main front panel)

One Size–One Size

Black

Shadow Grey

QUADRA

One Size **10**

Colours may not be available in all sizes – check the webshop for full info.

New colour(s)

New size(s)

For more information scan the QR code or go online.

912.30 QD271

Stockholm Laptop Backpack

100% Polyester (Recycled, 600D)

• Padded laptop compartment compatible up to 16" • Dimensions: 41 x 37 x 11 cm • Max. print area in cm: 20x24 (front pocket), 24x15 (main front panel)

One Size–One Size

Black, Natural Stone

QUADRA

One Size **24**

008.30 QD568

Pitch Black 72 Hour Weekender

100% Polyester

• Water-repellent, abrasion resistant fabric • External padded laptop compartment, compatible up to 15.6" • Capacity: 28 Litres, dimensions: 31 x 55 x 25 cm

One Size

Black

QUADRA

One Size **8**

663.30 QD968

Tungsten™ Laptop Backpack

100% Polyester

• Suitable for nearly all laptops up to 15,4" screen size • cable loop for head phone • Suitable for embroidery • Capacity: 23 Litres, dimensions: 34 x 45 x 21 cm

One Size

Black/Dark Graphite

QUADRA

One Size **15**

621.30 QD905

Vessel™ Laptop Backpack

100% Polyester

• Padded laptop compartment suitable for virtually all laptops up to 15.6'' • Zippered interior mesh pocket • Headphone port • Capacity: 26 Litres, dimensions: 30 x 48 x 30 cm

One Size

Black

QUADRA

One Size **12**

088.30 QD990

Q-Tech Charge Convertible Backpack

100% Polyester

• Padded laptop compartment, compatible up to 15.6" • Integrated USB charging port, power bank pocket • Capacity: 11 Litres, dimensions: 33 x 45 cm

One Size–One Size

Black, Granite Marl

QUADRA

One Size **10**

084.30 QD906

Vessel™ Slimline Laptop Backpack

100% Polyester

• Plush lined laptop pocket, compatible up to 15.6" • Elasticated cable organiser, key hook, internal organiser section • Capacity: 16 Litres, dimensions: 46 x 30 x 18 cm

One Size

Black

QUADRA

One Size **10**

Where several fabrics are used, the combination and fabric weight may vary.

673.29 **BG613**

Vintage Laptop Backpack

100% polyester

• Authentic PU accents in contrast color Brown (except Black/Black) • Padded laptop compartment, laptop compatible up to 17" • Tear away label for ease of rebranding • Capacity: 18 Litres, dimensions: 30 x 46 x 17 cm

One Size–One Size

Midnight Camo/Black
Olive Green/Black
Black
Black/Black
Graphite Grey/Black
Burgundy
French Navy

BagBase

One Size **25**

915.30 **QD771**

Tailored Luxe Briefcase

100% Polyurethan (Leather-Look)

• Internal water bottle holder and multiple internal pockets • Dimensions: 39 x 28 x 10 cm • Max. print area: 5 x 8 cm.

One Size

Black

QUADRA

One Size **12**

045.29 **BG265**

Campus Laptop Backpack

100% Polyester (600D, HD)

• External access padded laptop compartment, compatible up to 15.6" • Capacity: 23 Litres • Dimensions: 32 x 44 x 24 cm

One Size–One Size

Black
Navy Dusk

BagBase

One Size **30**

083.30 **QD892**

NuHide™ Slimline Laptop Brief

100% Polyurethane (Full Grain Leather-Look)

• Padded laptop compartment, compatible up to 15.6" • Padded internal iPad®/tablet compartment • Capacity: 9 Litres, dimensions: 41 x 30 x 7 cm

One Size

Black

QUADRA

One Size **20**

010.30 **QD268**

Executive Digital Office

100% Polyester

• Padded laptop compartment with zip, laptop compatible up to 17" • Document section with zip, organiser section • Wheelie bag strap • Capacity: 13 Litres, dimensions: 41 x 30 x 14 cm

One Size–One Size

Grey Marl
Black

QUADRA

One Size **20**

695.30 **QD264**

Executive iPad® Case

100% Polyester

• iPad-ready (not included) • Multiple pockets • Capacity: 4.5 Litres, dimensions: 23 x 29 x 8 cm

One Size

Black

QUADRA

One Size **40**

Colours may not be available in all sizes – check the webshop for full info.

New colour(s)

New size(s)

For more information scan the QR code or go online.

907.38 SH1446

Avignon Conference Bag

100% Polyester

• Main padded compartment for laptop (up to 15.6" laptop screens) • Front zipped pocket • Capacity: 3 Litres, imensions: 38 x 4 x 27 cm

One Size–One Size

Charcoal Melange/ Black

Grey Melange/Black

One Size **50**

099.29 BG68

Essential 15" Laptop Case

100% Polyester (600D)

• Padded zippered main compartment, laptop compatible up to 15.6" • Capacity: 2 Litres • Dimensions: 39 x 27.5 x 2 cm

One Size–One Size

Black

Grey Marl

One Size **50**

648.38 SH1448

Kansas Conference Bag

100% Polyester

• Spacious zipped main compartment, zipped front compartment • Suitable for screen printing, transfer printing and embroidery • Capacity: 13 Litres, dimensions: 41 x 29 x 11 cm

One Size

Black

One Size **30**

928.28 W155

Organic Cotton Mesh Sacks

100% Cotton (Organic)

• Food safe • Dimensions in cm: 17x17 (XS), 23x23 (S), 32x32 (M), 44x38 (L) • Max. print area in cm: 11x7.5 for all sizes

XS–L

Natural

XS–L **300**

098.29 BG67

Essential 13" Laptop Case

100% Polyester (600D)

• Padded zippered main compartment, laptop compatible up to 13" • Capacity: 1.5 Litres • Dimensions: 34 x 23 x 2 cm

One Size–One Size

Grey Marl

Black

One Size **50**

642.57 Baby Canvas 3848

Baby Canvas Cotton Drawstring Backpack

200 g/m² I 100% Cotton

• Baby canvas • Dimensions: 38 x 48 cm • Suitable for embroidery, screen and transfer print

One Size–One Size

Natural

Snowwhite

Black

One Size **100**

Where several fabrics are used, the combination and fabric weight may vary.

681.57 OG-StuffBag-DS

Organic Cotton Stuff Bag

140 g/m² I 100% Cotton (Organic)

• Drawstring in Natural • Lukewarm hand wash only • Dimensions in cm: XXS: 10x14, XS: 15x20, S: 25x30

2XS (10x14)–S (25x30)

Natural

2XS (10x14) **1000**
XS (15x20)–S (25x30) **500**

678.57 CA-Backpack-ST

Canvas Backpack Straps and Drawstring

280 g/m² I 100% Cotton (Canvas)

• Rounded bottom corner for a better look • Lukewarm hand wash • Dimensions: 38 x 45 cm, max. print area: 30 x 37 cm

One Size–One Size

Natural Black

One Size **100**

602.57 Backpack

Cotton Drawstring Backpack

140 g/m² I 100% cotton

• Contractible carrying straps • Bartacked opening for the carrying straps • Reinforced sewn eyelets

One Size **250**

One Size–One Size

Buttercup, Black, Yellow, Claret, Snowwhite, Mid Blue, Magenta, Light Green, French Navy, Rouge Red, Turquoise, Lilac, Royal, Red, Indigo Blue, Peagreen, Light Grey, Lavender, Burgundy, Natural, Tangerine, Lime, Petrol, Dark Blue, Dark Grey

Colours may not be available in all sizes – check the webshop for full info.

New colour(s) New size(s)

For more information scan the QR code or go online.

677.57 REC-Backpack

Recycled Cotton/Polyester Backpack DD

140 g/m² I 65% Cotton (recycled), 35% Polyester (recycled)

• Bartacked opening for the carrying strap • Reinforced sewn eyelets • Dimensions: 38 x 48 cm, max. print area: 30 x 34 cm

One Size–One Size

Grey Heather, Red Heather, Royal Heather, Black Heather, Natural Heather

One Size **250**

626.57 StuffBag-DS

Cotton Stuff Bag

140 g/m² I 100% cotton

• Drawstring in color Natural; side seams with overlock stitching inside • Suitable for embroidery, screenprint and transfer (ironed bags) • Lukewarm hand wash only

2XS (10x14)–3XL (60x76)

Dark Blue, Black, Natural

2XS (10x14) **1000**
S (25x30) **500**

676.57 Backpack-1DS

Cotton Backpack Single Drawstring

140 g/m² I 100% Cotton

• Bottom fabric loop for higher resistance, better look and increased printing surface • Lukewarm hand wash only • Dimensions: 38 x 48 cm, max. print area: 30 x 40 cm

One Size–One Size

Natural, Black

One Size **250**

608.57 OG Backpack

Organic Cotton Drawstring Backpack

140 g/m² I 100% Cotton (Organic)

• Contractible carrying straps • Reinforced sewn eyelets • Dimensions: 38 x 48 cm

One Size–One Size

Black, Snowwhite, Natural

One Size **250**

682.57 REC-StuffBag-DS

Recycled Cotton/Polyester Stuff Bag

140 g/m² I 65% Cotton (Recycled), 35% Polyester (Recycled)

• Drawstring in Natural • Side seams with overlock stitching inside • Dimensions in cm: XXS: 10x14, XS: 15x20, S: 25x30

2XS (10x14)–S (25x30)

Natural Heather, Black Heather, Grey Heather

2XS (10x14)–XS (15x20) **1000**
S (25x30) **500**

047.29 BG542

Athleisure Gymsac

100% polyester

• Water bottle holder • Shoe compartment/wet pocket • Capacity: 18 Litres, dimensions: 35 x 49 x 9 cm

One Size–One Size

Black/Black, French Navy, Ice Grey, Bright Royal, Classic Red, Black, Grey Marl

BagBase

One Size **40**

Where several fabrics are used, the combination and fabric weight may vary.

039.29 **BG110**

Icon Gymsac

150 g/m² I 100% Polyester (300D)

• Hidden stash pocket • Capacity: 15 Litres • Dimensions: 40 x 49 cm

One Size–One Size

Graphite Grey/Black
Black/Black
Sapphire Blue
Classic Red
Grey Marl/ Black
Lime Green
Black/Lime Green
Black/ Fuchsia
Bottle Green
Black
Light Grey
Purple
Black/Surf Blue
French Navy
Bright Royal
White/Black

One Size **80**

671.29 **BG10**

Premium Gymsac

100% polyester

• Contractible carrying straps • Capacity: 11 Litres • Dimensions: 34 x 45 cm

One Size **200**

One Size–One Size

Fuchsia
Bright Royal
Classic Red
Sky
Kelly Green
Surf Blue
Fluorescent Yellow
Graphite
Silver
Ocean Blue
Lime Green
Yellow
Bright Red
Jungle Camo
Black
Orange
White
French Navy
Purple
Classic Pink
Light Grey
Airforce Blue
Sapphire Blue
Burgundy
Fluorescent Orange

092.29 **BG7**

Clear Gymsac

100% Thermoplastic Polyurethane (TPU)

• Transparent, water-repellent fabric • Capacity: 11 Litres • Dimensions: 33 x 45 cm

One Size

Clear/Black

One Size **80**

Colours may not be available in all sizes – check the webshop for full info.

New colour(s)

New size(s)

For more information scan the QR code or go online.

023.29 **BG915**

Sublimation Stuff Bag

100% Polyester (300D)

• Removable cord for easy decoration • Capacity: 0,25 Litre (XS); 1 Litre (S); 2,5 Litres (M); 5 Litres (L) • Dimensions: 10 x 14.5 cm (XS); 14.5 x 20.5 cm (S); 20.5 x 29 cm (M), 29 x 41.5 cm (L)

XS–L

White

BagBase

XS **500**
S **400**

022.29 **BG910**

Sublimation Gymsac

100% Polyester (300D)

• Sublimation friendly A3 Size • Capacity: 5 Litres • Dimensions: 29 x 41,5 cm

One Size–One Size

Natural White

BagBase

One Size **150**

910.29 **BG642**

Denim Gymsac

100% cotton

• Dual-purpose grab handle/hanging loops • TearAway label for ease of rebranding • Capacity: 12 Litres, dimensions: 46 x 37 cm

One Size–One Size

Denim Blue Light Denim

BagBase

One Size **30**

915.28 **W915**

Recycled Cotton Stuff Bag

100% Cotton (recycled)

• Recycled cotton drawcords • Capacity in litres: 0,25 (XXS), 1 (XS), 3 (S), 8 (M), 14 (L), 38 (XL) • Dimensions in cm: 10x15 (XXS), 14x20 (XS), 25x30 (S), 30x45 (M), 40x50 (L), 49x75 (XL)

2XS–XL

Natural Black

2XS–M **300**

601.29 **BG5**

Budget Gymsac

100% Polyester 210D

• Contractible carrying straps • Capacity: 11 litres • Dimensions: 45 x 33 cm.

One Size–One Size

Graphite Grey Navy Black
White Red Orange
Lime Green Royal Fuchsia

BagBase

One Size **300**

938.29 **BG281**

Recycled Gymsac

100% Polyester (Recycled)

• Hidden stash pocket with cord zip pullers with reflective detail • Self fabric cord loops for ease of decoration • Capacity: 15 Litres, dimensions: 40 x 48 cm

One Size–One Size

Navy Pure Grey
Petrol Black
Classic Red Mustard
Military Green

BagBase

One Size **80**

Where several fabrics are used, the combination and fabric weight may vary.

609.28 | **W810**

EarthAware™ Organic Gymsac

340 g/m² | 100% Cotton (Organic Canvas)

• Capacity: 13 Litres • Dimensions: 37 x 47 cm • Maximum print area: 32 x 42 cm.

One Size–One Size

Black, Olive Green, Bright Royal, Airforce Blue, Amber, Light Grey, French Navy, Graphite Grey, Sage Green, Classic Red, Black/Black, Natural, Orange Rust, Pastel Pink

One Size **60**

698.28 | **W110**

Cotton Gymsac

100% Cotton

• The "natural" alternative to polyester gymsacs • Rope draw cord closure • Capacity: 12 Litres, dimensions: 37 x 46 cm

TOP SELLER

One Size **150**

One Size–One Size

Surf Blue, Orange, Black, Black/Black, White, Lavender/White, Natural, Mustard, Sapphire Blue, Kelly Green, Bright Red, Chocolate, Bright Royal, Emerald, Bottle Green, Graphite, Burgundy, Yellow, Pastel Mint/White, Olive, Lime Green, Classic Pink/White, Pastel Pink/White, Fuchsia, French Navy, Classic Red

914.28 | **W910**

Recycled Cotton Gymsac

100% Cotton (recycled)

• Recycled cotton drawcords • Capacity: 12 litres • Dimensions: 37 x 46 cm

One Size–One Size

Natural, Black

One Size **150**

Colours may not be available in all sizes – check the webshop for full info.

New colour(s) New size(s)

For more information scan the QR code or go online.

697.28 **W115**

Cotton Stuff Bag

100% Cotton

• Capacity in Litres: 2XS: 0.25, XS: 1, S: 3, M: 8, L: 14, XL: 38 • Dimensions in cm: 2XS: 10x15, XS: 14x20, S: 25x30, M: 30x45, L: 40x50, XL: 49x75

2XS–XL

Black, Natural, Navy, Classic Red

2XS **600**
XS **500**

632.28 **W118**

Organic Cotton Drawcord Bag

100% Cotton (Organic)

• Self fabric double draw cord closure • Capacity in Litre: 0.25 (XS), 1 (S); 3 (M), 8 (L) • Dimensions in cm: 10x15 (XS), 14x22 (S), 25x32 (M), 30x47 (L)

XS–L

Black, Natural

XS **500**
S **400**

921.28 **W121**

Cotton Gift Bag with Ribbon Drawstring

140 g/m² I 100% Cotton (Brushed)

• Multi-purpose use • Ribbon drawstring closure in contrast colour • Dimensions in cm: S: 15x22, M: 36x44, L: 49x62

S–L

Soft White/ Light Grey, Soft White/ Rose Gold, Soft White/ Black

S **400**
M **200**

648.28 **W216**

Premium Cotton Stuff Bag

100% Cotton

• Double draw cord closure • Capacity in Litre: 1 (XS), 3 (S), 8 (M), 15 (L), 38 (XL) • Dimensions in cm: 14x20.5 (XS), 23x34 (S), 31x48 (M), 40x61,5 (L), 49,5x75 (XL)

XS–XL

Natural, Black

XS **400**
S **300**

688.28 **W686**

Nautical Gymsac

100% Cotton (Canvas)

• Durable fabric • Printed stripe design • Capacity: 12 Litres, dimensions: 37 x 46 cm

One Size–One Size

Natural/Grey, Natural/Pink, French Navy, Natural/Navy

One Size **60**

663.28 **W266**

Organic Premium Cotton Stuff Bag

100% Cotton (Organic)

• Double draw cord closure • Capacity in Litres: 1 (XS), 3 (S), 8 (M), 15 (L) • Dimensions in cm: 14 x 20.5 (XS), 23 x 34 (S), 31 x 48 (M), 40 x 61.5 (L)

XS–L

Natural

XS **400**
S **300**

Where several fabrics are used, the combination and fabric weight may vary.

917.28 | **W960**

Revive Recycled Gymsac

270 g/m² I 60% Cotton, 40% Polyester (approx. 5% variance, depending on the batch)

• Recycled polyester from approx. 2.5 post-consumer bottles • Capacity: 12 litres • Dimensions: 50 x 40 x 40 cm

One Size–One Size

Black | Natural

One Size **100**

647.28 | **W210**

Premium Cotton Gymsac

100% Cotton

• Rope draw cord closure • External cord attachments for ease of decoration • Capacity: 12 Litres, dimensions: 37 x 46 cm

One Size–One Size

French Navy | Graphite | White | Natural | Black

One Size **100**

661.28 | **W260**

Organic Premium Cotton Gymsac

100% Cotton (Organic)

• Rope draw cord closure • External cord attachments for ease of decoration • Capacity: 12 Litres, dimensions: 37 x 46 cm

One Size–One Size

Natural | Bright Royal | Classic Red | French Navy | Graphite | Black

One Size **100**

671.30 | **QD71**

Premium Gymsac

100% Polyester

• Front pocket with zip • Capacity: 14 Litres • Dimensions: 40 x 49 cm

One Size–One Size

Royal | Red | Black | Navy

One Size **80**

929.28 | **W160**

Organic Cotton InCo. Gymsac

140 g/m² I 100% Cotton (certified Organic or Organic In Conversion)

• External cord attachments for ease of decoration • Dimensions: 37 x 46 cm • Max. print area: 30 x 32 cm.

One Size–One Size

Terracotta | Dusty Green | White | Black | Natural | French Navy | Dusty Blue

One Size **100**

012.38 | **SH5895**

Stafford Cotton Drawstring Tote

100% Cotton

• Strong cotton cord carrying handles • Reinforced corners with metal eyelets • Capacity: 11 Litres, dimensions: 34 x 44 cm

One Size–One Size

Black | Navy

One Size **200**

Colours may not be available in all sizes – check the webshop for full info.

New colour(s) New size(s)

For more information scan the QR code or go online.

019.38 **SH5897**

Sheffield Cotton Drawstring Backpack

100% Cotton

• Dyed washed • Back zipped pocket • Capacity: 15 Litres, dimensions: 33 x 46 cm

One Size–One Size

Black Washed

Natural Washed

One Size **50**

603.38 **SH1191**

Plumpton Polyester Duffle Bag

100% Polyester

• Stylish duffle bag with reinforced metal eyelets • One large compartment with strong cotton cord pull closure • Capacity: 30 Litres, dimensions: 30 x 50 x 30 cm

One Size

Black

One Size **30**

619.38 **SH5890**

Stafford Drawstring Tote

100% Polyester

• Classic drawstring backpack • Reinforced corners (black on back) with metal eyelets • Capacity: 13 Litres, dimensions: 34 x 44 cm

One Size–One Size

Silver, Red, Orange, Hot Pink, Sky Blue, Green, White, Lime, Burgundy, Navy, Royal, Yellow, Purple, Dark Grey, Black, Lagoon, Light Blue, Irish Green

One Size **200**

662.38 **SH1417**

Glasgow Jumbo Kit Holdall

100% Polyester

• Large main compartment • Two end pockets, large front pocket • Capacity: 75 Litres, dimensions: 68 x 32 x 35 cm

One Size–One Size

Navy, Black

One Size **10**

Where several fabrics are used, the combination and fabric weight may vary.

043.38 **SH1436**

Inverness Practical Work/Sports Bag

100% Polyester

• Large main compartment with zip • Reflective certified Hi-Viz stripe surrounding bottom • Capacity: 47 Litres, dimensions: 58 x 30 x 27 cm

One Size

Black

One Size **10**

629.38 **SH2450**

Cannes Sports/Overnight Bag

100% Polyester

• One large main compartment and one compartment on the side • Front bottle holder • Capacity: 42 Litres, dimensions: 54 x 30 x 25 cm

One Size–One Size

Red/Black

French Navy/ Royal

One Size **20**

644.38 **SH2698**

Chicago Spacious Holdall

100% Polyester

• Large main compartment with zip • Llarge end pockets with zip and vented rivets • Capacity: 93 Litres, dimensions: 77 x 34 x 34 cm

One Size

Grey/Black

One Size **10**

616.38 **SH2688**

Atlantic Oversized Kitbag

100% Polyester

• Oversized kit bag, large zipped inside pocket • Large main compartment, water-resistant base • Capacity: 110 Litres, dimensions: 80 x 43 x 43 cm

One Size

Black

One Size **10**

044.38 **SH1596**

Rishikesh Sports Bag

100% Polyester

• Deep, ventilated side pocket perfect for storing shoes or a used towel • Rubber straps for carrying your yoga mat • Capacity: 19 Litres, dimensions: 44 x 18 x 28 cm

One Size–One Size

Bordeaux

Black

One Size **20**

048.38 **SH1437**

Edinburgh Mammoth Work Bag

100% Polyester

• Large main compartment with zip • Reflective certified Hi-Viz stripe surrounding bottom • Capacity: 82 Litres, dimensions: 72 x 37 x 31 cm

One Size–One Size

Black

Navy

One Size **10**

Colours may not be available in all sizes – check the webshop for full info.

New colour(s)

New size(s)

For more information scan the QR code or go online.

029.38 **SH1590**

Marathon Sport Bag

100% Polyester

• Internal base board • Capacity: 40 Litres, dimension: 58 x 30 x 25 cm • Suitable for screen-printing, transfer printing and embroidery

One Size–One Size

Grey Melange/Black

Navy Melange/Black

One Size **20**

695.38 **SH2477**

Naxos Sports Kit Bag

100% Polyester

• Side mesh pocket • Suitable for screen printing, transfer printing and embroidery • Capacity: 43 Litres, dimensions: 54 x 30 x 27 cm

One Size–One Size

Black/Red

Black/Charcoal

One Size **20**

042.38 **SH2682**

Olympia Sports Bag

100% Polyester

• Grab handles on bothe side ends • Deep zipped side compartment suitable for shoes • Capacity: 28 Litres, dimensions: 53 x 26 x 26 cm

One Size–One

Navy/Royal

Black

Black/Red

One Size **25**

694.38 **SH1578**

Piraeus Sports Holdall

100% Polyester

• Zipped side pocket suitable for shoes • Suitable for screen printing, transfer printing and embroidery • Capacity: 36 Litres, dimensions: 46 x 32 x 26 cm

One Size–One Size

Black/Light Grey

Black/Red

Black/Royal

One Size **25**

641.38 **SH2510**

Daytona Holdall

100% Polyester

• Front pocket for easy decoration • One main compartment with side pockets • Capacity: 46 Litres, dimensions: 60 x 31 x 27 cm

One Size–One Size

Hi-Vis Orange/Black

Navy

Hi-Vis Yellow/Black

Red

Black

One Size **20**

696.38 **SH1411**

Aberdeen Big Kit Holdall

100% Polyester

• Zipped end pockets, one suitable for shoes • Suitable for screen printing, transfer printing and embroidery • Capacity: 67 Litres, dimensions: 67 x 36 x 29 cm

One Size–One Size

Black

French Navy

One Size **10**

Where several fabrics are used, the combination and fabric weight may vary.

627.38 **SH1577**

Rhodes Sports Holdall

100% Polyester

• One main compartment, zipped front pocket • Made to fit any changing room lockers • Capacity: 36 Litres, dimensions: 46 x 32 x 26 cm

One Size–One Size

Black/White · Black/Black

One Size **25**

607.18 **GBW-1S**

Atlantis Waterproof Gear Bag (Small)

100% polyester

• Large inside zip mesh pocket • Adjustable side compression straps • Dimensions: 51 x 28 x 28 cm, capacity: 35 Litre.

One Size–One Size

Black/Black · Bold Red/Black · Lime/Black · Ocean Blue/Black · Wildberry/Black

One Size **10**

600.18 **GBW-1L**

Waterproof Gear Bag

100% Polyester, PVC coated

• ID pocket on the side • Capacity: 110 Litres • This product is backed by a 5-year warranty.

One Size–One Size

Black/Black · Yellow/Black · Bold Red/Black · Ocean Blue/Black

One Size **6**

637.30 **QS77**

Locker Bag

62% Polyester, 38% Polyester

• Zip pockets at narrow ends, one of them with mesh ventilation panel • Suitable for embroidery • Capacity: 30 Litres, dimensions: 47 x 30 x 27 cm

One Size–One Size

Black/Lime Green · Pink/Graphite Grey/White · Classic Red/Black/White · Sky Blue/French Navy/White · French Navy/Light Grey · Black/Fuchsia · Black/Light Grey

One Size **20**

606.18 **GBW-1M**

Atlantis W/P Gear Bag (Medium)

100% Polyvinyl Chloride

• Large zippered opening to main compartment • Large inside zip mesh pocket • Capacity: 89 Litres, dimensions: 61 x 38 x 38 cm

One Size–One Size

Yellow/Black · Black/Black · Ocean Blue/Black · Bold Red/Black

One Size **6**

676.30 **QD70**

Sports Bag

100% Nylon

• PVC inside • 2 side pockets with zips • Reinforced base • Capacity: 32 Litres, dimensions: 53 x 32 x 26 cm

One Size–One Size

Black · Navy · Bottle Green

One Size **20**

Colours may not be available in all sizes – check the webshop for full info.

New colour(s) · New size(s)

For more information scan the QR code or go online.

924.30 QS470

Multi-Sport Holdall

100% Polyester (Recycled, 900D)

• Dedicated racquet pocket, fits racquets up to approx. 23cm wide • Dimensions: 51 x 26 x 20 cm • Max. print area in cm: 34x20 (front pocket), 46x28 (top)

One Size–One Size

Navy · Bright Royal · Pure Red · Black · Ice Grey

One Size **30**

602.30 QD27

Canvas Duffle

100% Cotton (Canvas)

• Rope draw cord closure • Capacity: 30 Litres, dimensions: 30 x 53 x 30 cm • Max. print area: 41 x 18 cm

One Size–One Size

Natural · Navy/Off White

One Size **50**

040.30 QX550

SLX 30 Litre Stowaway Carry-On

100% Polyester

• Zippered rear wet pocket/ shoe tunnel • Reinforced padded base • Capacity: 30 Litres, dimensions: 54 x 27 x 34 cm

One Size

Black

One Size **15**

923.30 QS320

Adapt Hybrid Kit Bag

100% Polyester (Recycled, 600D Ripstop)

• Internal padded tablet/laptop sleeve up to 13" • Dimensions: 28 x 19 cm • Max. print area: 25 x 16 cm.

One Size–One Size

Black · Graphite Grey · Natural Stone

One Size **18**

017.30 QS270

Pro Team Holdall

100% Polyester

• Shoe tunnel/wet pocket • Elasticated bottle loops • Capacity: 55 Litres, dimensions: 62 x 32 x 30 cm

One Size–One Size

Black/Grey · French Navy/ Black/White · Bright Royal/ Black/White · Graphite/ Black/White · Classic Red/ Black/White

One Size **15**

628.30 QS88

Jumbo Kit Bag

54% Polyester, 46% Polyester

• Rubber feet, concealed compartment for name plate • Suitable for embroidery • Capacity: 110 Litres, dimensions: 85 x 38 x 35 cm

One Size–One Size

Black/Light Grey · French Navy/ Light Grey · Classic Red/ Black/White

One Size **10**

Where several fabrics are used, the combination and fabric weight may vary.

031.30 **QS285**

Pro Team Hardbase Holdall

100% Polyester

• Structured, ventilated base compartment with zip • Internal valuables pocket and mesh pockets • Protective base feet • Capacity: 40 Litres, dimensions: 44 x 39 x 27 cm

One Size–One Size

Black/Black/Light Grey · French Navy/Black/White

One Size **10**

917.30 **QD778**

Tailored Luxe Weekender

100% Polyurethan (Leather-Look)

• Lining: 100% Polyester (Recycled) • Dimensions: 48 x 28 x 20 cm • Max. print area: 5 x 10 cm.

One Size

Black

One Size **12**

073.30 **QX640**

SLX 40 Litre Waterproof Drytube

100% Polyurethane

• Waterproof heat welded seams • Internal organiser section • TearAway label • Capacity: 40 Litres, dimensions: 30 x 55 cm

One Size

Black

One Size **20**

647.30 **QS70**

Teamwear Holdall

55% Polyester, 45% Polyester

• Two large outside pockets • Reinforced base • Capacity: 55 Litres, dimensions: 62 x 30 x 30 cm.

One Size–One Size

Bright Royal/French Navy/White · Bright Royal/Black/White · Black/Graphite · Graphite/Black · Navy/Putty · Classic Red/Black · Classic Red/Black/White

One Size **15**

078.30 **QD650**

Heritage Waxed Canvas Holdall

100% Cotton (waxed Canvas)

• Fully lined • Antique brass effect fittings and genuine leather accents • Dimensions: 26 x 48 x 24 cm

One Size–One Size

Olive Green · Desert Sand · Black

One Size **15**

032.30 **QS288**

Pro Team Jumbo Kit Bag

100% Polyester

• Internal valuables pocket, internal mesh pockets, water bottle holder • Internal baseboard, protective base feet on outer bottom • Capacity: 115 Litres, dimensions: 85 x 38 x 35 cm

One Size–One Size

French Navy/Black/White · Black/Black/Light Grey

One Size **10**

Colours may not be available in all sizes – check the webshop for full info.

New colour(s) · New size(s)

For more information scan the QR code or go online.

613.30 QD613

Vintage Canvas Holdall

100% Cotton

• Inside pocket with zipper • Padded bottom • Volume: 45 Litres, dimensions: 58 x 30 x 30 cm

One Size–One Size

Vintage Military Green, Vintage Black, Vintage Oxford Navy, Sahara, Vintage Brown, Vintage Light Grey

One Size **20**

919.30 QS300

Studio Holdall

100% Polyester (Recycled, T400D)

• External side pockets with cord adjuster • Dimensions: 49 x 29 x 30 cm • Max. print area: 46 x 15 cm.

One Size–One Size

Black, Fresh Pink, Fresh Green

One Size **18**

927.30 QS477

Multi-Sport Locker Holdall

100% Polyester (Recycled, 900D)

• Dedicated racquet pocket, fits racquets up to approx. 23cm wide • Dimensions: 28 x 19 cm • Max. print area: 25 x 16 cm.

One Size–One Size

Bright Royal, Pure Red, Black, Ice Grey, Navy

One Size **20**

645.30 QD45

Advertising Holdall

100% Nylon

• PVC inside • Reinforced base • Capacity: 34 Litres, dimensions: 50 x 25 x 25 cm

One Size–One Size

Black, Navy

One Size **30**

904.30 QD813

Airside Weekender

252 g/m² I 100% Polyester 600D (Recycled)

• Three slip pockets inside main compartment • Detachable adjustable shoulder strap • Overhead cabin luggage size - fits most airlines

One Size–One

Natural Stone, Black

One Size **16**

680.30 QD80

Jumbo Sports Bag

100% Nylon

• Several compartments and pockets • Reinforced base with studs • Capacity: 74 Litres, dimensions: 75 x 35 x 30 cm

One Size–One Size

Black, Navy

One Size **15**

Where several fabrics are used, the combination and fabric weight may vary.

630.30 **QD74**

Universal Holdall

100% Polyester

• Big side pocket with zip • Reinforced base • Suitable for embroidery • Capacity: 35 Litres, dimensions: 50 x 28 x 28 cm

One Size–One Size

French Navy · Black

One Size **20**

685.29 **BG75**

Retro Bowling Bag

100% polyester

• Several integrated zip pockets • Suitable for embroidery • Capacity: 23 Litres, dimensions: 44 x 31 x 25 cm

One Size–One Size

French Navy/ White · Black/White

One Size **20**

041.30 **QX560**

SLX 60 Litre Haul Bag

100% Polyester

• Zippered rear wet pocket/shoe tunnel • Reinforced padded base • Capacity: 60 Litres, dimensions: 67 x 33 x 42 cm

One Size

Black

One Size **15**

060.29 **BG140S**

Mini Barrel Bag

100% Polyester (600D)

• Detachable adjustable shoulder strap • Capacity: 12 Litres • Dimensions: 40 x 20 x 20 cm

One Size–One Size

Black/Black · Classic Pink/ White · Classic Red/ Off White · Black/ Fuchsia · French Navy/ Off White

One Size **40**

018.30 **QS277**

Pro Team Locker Bag

100% Polyester

• Zippered end pockets • Elasticated bottle loops • Capacity: 30 Litres, dimensions: 48 x 30 x 27 cm

One Size–One Size

Graphite/ Black/White · Classic Red/ Black/White · French Navy/ Black/White · Black/Grey · Bright Royal/ Black/White

One Size **15**

962.29 **BG278**

Recycled Essentials Holdall

100% Polyester (recycled)

• Recycled Polyester made from approx. 14 post-consumer bottles • Shoe compartment/wet pocket • Capacity: 35 litres, dimensions: 55 x 28 x 25 cm

One Size–One Size

Black · Pure Grey · Blush Pink · Navy

One Size **30**

Colours may not be available in all sizes – check the webshop for full info.

New colour(s) · New size(s)

For more information scan the QR code or go online.

932.29 **BG140L**

Original Barrel Bag XL

100% Polyester

• Detachable adjustable shoulder strap • Zippered main compartment and pouch pocket • Capacity: 34 Litres, dimensions: 55 x 28 x28 cm

One Size–One Size

Classic Red/ Off White
French Navy/ Off White
Black/Black

One Size **25**

979.29 **BG338**

Matte PU Weekender

100% Polyester (Recycled)

• Modern matte-look and minimalist styling • Zippered internal valuables pocket • Capacity: 28 Litres, dimensions: 53 x 24 x 27 cm

One Size–One Size

Black
Nude Pink
Clay

One Size **16**

623.29 **BG150**

Packaway Barrel Bag

140 g/m² I 100% Polyester (210D)

• Combined stowage pouch • Capacity: 32 Litres • Dimensions: 50 x 30 x 26 cm

One Size–One Size

Bright Royal
Olive Green/ Black
French Navy/ French Navy
Fluorescent Yellow/Black
Classic Red
Fuchsia
Graphite Grey/Graphite Grey
Black

One Size **100**

996.29 **BG560**

Small Training Holdall

100% Polyester (Recycled, 600D)

• Dimensions: 41 x 22 x 23 cm • Max. print area: 21 x 11 cm (front), 24 x 39 cm (top)

One Size–One Size

Ice Grey
Dark Royal
Black
Fresh Pink

One Size **30**

675.29 **BG200**

Freestyle Holdall

100% polyester

• Inside pocket with zip • Suitable for embroidery • Capacity: 26 Litres, dimensions: 54 x 28 x 25 cm

One Size–One Size

Fuchsia
French Navy
Classic Red
Bright Royal
Black

One Size **25**

912.29 **BG655**

Vintage Canvas Barrel Bag

61% Cotton, 33% Polyester, 6% Viscose (washed Canvas)

• Zippered main compartment and front pocket • TearAway label for ease of rebranding • Capacity: 24 Litres, dimensions: 28 x 49 x 28 cm

One Size–One Size

Vintage Black
Vintage Military Green
Vintage Oxford Navy

One Size **15**

Where several fabrics are used, the combination and fabric weight may vary.

677.29 **BG22**

Classic Holdall

100% polyester

• Removable adjustable shoulder strap • Side pocket with zip • Capacity: 48 Litres, dimensions: 60 x 27 x 31 cm

One Size–One Size

French Navy, Black, Grey Marl

One Size **20**

672.29 **BG572**

Teamwear Holdall

100% polyester

• Enhanced visibility reflective piping • Zippered end pockets • Internal baseboard with protective base feet

One Size–One Size

Black/Graphite Grey/White, Classic Red/Black/White, Bright Royal/Black/White, Black/Classic Red/White, French Navy/White, French Navy/Bright Royal/White, French Navy/Classic Red/White

One Size **20**

940.29 **BG284**

Recycled Barrel Bag

100% Polyester (Recycled)

• Detachable adjustable shoulder strap • Cord zip pullers with reflective detailing • Capacity: 20 Litres, dimensions: 50 x 25 x 25 cm

One Size–One Size

Petrol, Mustard, Pure Grey, Black

One Size **30**

997.29 **BG561**

Medium Training Holdall

100% Polyester (Recycled, 600D)

• Shoe tunnel • Dimensions: 50 x 25 x 26 cm • Max. print area: 15 x 11 cm (front), 30 x 20 cm (top).

One Size–One Size

Black, Fresh Pink, Ice Grey, Dark Royal

One Size **30**

911.29 **BG646**

Denim Barrel Bag

100% cotton

• Webbed carry handles (Cotton) • TearAway label for ease of rebranding • Capacity: 20 Litres, dimensions: 25 x 50 x 25 cm

One Size–One Size

Light Denim, Denim Blue

One Size **30**

692.29 **BG140**

Original Barrel Bag

100% polyester

• Zippered pouch pocket • Tear away label for ease of rebranding • Capacity: 20 Litres, dimensions: 50 x 25 x 25 cm

One Size–One Size

French Navy/Classic Red, Classic Pink/White, French Navy/Off White, Kelly Green/Off White, Black/Black, Light Grey/French Navy, Mint Green/White, Black/Grey, Bright Royal/Off White, Burgundy/Off White, Black/Fuchsia, Classic Red/Off White, Grey Marl/Black

One Size **30**

Colours may not be available in all sizes – check the webshop for full info.

New colour(s) New size(s)

For more information scan the QR code or go online.

998.29 **BG562**

Large Training Holdall

100% Polyester (Recycled, 600D)

• Front pocket with zip and external mesh pocket • Dimensions: 55 x 26 x 27 cm • Max. print area: 12 x 25 cm (front), 40 x 24 cm (top).

One Size–One Size

Black, Dark Royal, Ice Grey, Fresh Pink

One Size **30**

689.28 **W688**

Nautical Barrel Bag

100% Cotton (Canvas)

• Durable fabric • Printed stripe design • Capacity: 20 Litres, dimensions: 50 x 25 x 25 cm

One Size–One Size

Natural/Grey, Natural/Navy, Natural/Pink

One Size **40**

644.29 **BG544**

Athleisure Holdall

100% polyester

• Shoe tunnel, wet pocket, internal valuables pocket • Protective base feet • Capacity: 30 Litres, dimensions: 54 x 29 x 26 cm

One Size–One Size

French Navy, Classic Red, Bright Royal, Orange, Ice Grey, Black, Grey Marl, Fuchsia, Black/Black, Lime Green

One Size **20**

658.28 **W814**

EarthAware™ Organic Barrel Bag

100% Cotton (Organic)

• Premium heavyweight fabric • Zippered closure • Capacity: 20 Litres, dimensions: 50 x 25 x 25 cm

One Size–One Size

French Navy, Black, Natural, Pastel Pink

One Size **40**

657.28 **W812**

EarthAware™ Organic Sea Bag

100% Cotton (Organic)

• Premium heavyweight fabric • Rope draw cord closure • Capacity: 20 Litres, dimensions: 25 x 53 x 25 cm

One Size–One Size

Black, French Navy, Natural

One Size **40**

935.28 **W258**

Striped Organic Cotton Barrel Bag

200 g/m² I 100% Cotton (Organic)

• Cotton carry handles (length: 64 cm) • Max. print area in cm: 13x12 (front), 15x15 (ends) • Capacity: 20 Litres

One Size–One Size

Grey Stripe, Red Stripe

One Size **60**

Where several fabrics are used, the combination and fabric weight may vary.

641.57 FE-32209 PFS

Pocket Felt Shopper

430 g/m² I 100% polyester (felt)

• Tone-on-tone Velcro® closure • 3 front patch pockets • Dimensions: 32 x 20 x 10 cm

One Size–One Size

Grey Melange

Charcoal Melange

One Size **50**

640.57 FE-4631 LFS

Large Felt Shopper

430 g/m² I 100% polyester (felt)

• Tone-on-tone Velcro® closure • Inside pocket • Dimensions: 46 x 31 x 12 cm

One Size–One Size

Charcoal Melange

Grey Melange

One Size **40**

639.57 FE-3923 SFS

Small Felt Shopper

430 g/m² I 100% polyester (felt)

• Tone-on-tone Velcro® closure • Inside pocket • Dimensions: 39 x 24 x 12 cm

One Size–One Size

Grey Melange

Charcoal Melange

One Size **40**

917.29 BG726

Felt Laptop/Document Slip

100% Polyester (Felt)

• Suitable for nearly all laptops up to 15.6" • TearAway label for ease of rebranding • Dimensions: 41.5 x 28 cm

One Size–One Size

Navy

Charcoal Melange

Grey Melange

Soft White

Black

BagBase

One Size **80**

Colours may not be available in all sizes – check the webshop for full info.

New colour(s)

New size(s)

For more information scan the QR code or go online.

913.29 **BG721**

Felt Shopper

380 g/m² I 100% Polyester (Felt)

• Removable Rip-Strip™ internal pouch • Capacity: 22 Litres • Dimensions: 49 x 39 x 13.5 cm

One Size–One Size

Navy, Sand, Black, Charcoal Melange, Grey Melange

One Size **60**

914.29 **BG723**

Felt Tote Bag

100% Polyester (Felt)

• Carry handles (length: 60 cm) • TearAway label for ease of rebranding • Capacity: 15 Litres, dimensions: 37 x 41 x 11.5 cm

One Size–One Size

Grey Melange, Charcoal Melange

One Size **60**

950.29 **BG738**

Premium Felt Tote

100% Polyester (Felt)

• Full grain leather-look PU handles (length: 70 cm) • Can be carried by hand or over the shoulder • Capacity: 13 Litres, dimensions: 29 x 38 x12 cm

One Size–One Size

Grey Melange/Tan, Charcoal Melange/Black

One Size **50**

916.29 **BG725**

Felt Accessory Pouch

100% Polyester (Felt)

• Zippered compartment with self coloured zip closure • TearAway label for ease of rebranding • Capacity: 1 Litres, dimensions: 26 x 17 cm

One Size–One Size

Charcoal Melange, Grey Melange

One Size **150**

918.29 **BG727**

Felt iPad® Slip

100% Polyester (Felt)

• Sized to fit iPad®/tablets • TearAway label for ease of rebranding • Dimensions: 20 x 26 cm

One Size–One Size

Charcoal Melange, Grey Melange

One Size **150**

915.29 **BG724**

Felt Accessory Bag

100% Polyester (Felt)

• TearAway label for ease of rebranding • Capacity in Litres: 1 (S), 3 (M) • Dimensions in cm: 16 x 12.5 x 6 (S), 19 x 18 x 9 (M)

S–M

Sand, Soft White, Navy, Black, Charcoal Melange, Grey Melange

S **150**

Where several fabrics are used, the combination and fabric weight may vary.

039.30 QX515

SLX 5 Litre Performance Waistpack

100% Polyester

• Key hook, 2 mesh water bottle holders, reflective accents • TearAway label for ease of rebranding • Capacity: 5 Litres, dimensions: 29 x 18 x 11 cm

One Size

Black

QUADRA

One Size **30**

989.29 BG766

Boutique Waist Bag

100% Polyurethan (Leather-Look)

• Saffiano fine grain • Internal slip pocket • Compatible with 969.29 (BG765) Boutique Adjustable Bag Strap.

One Size–One Size

Taupe, Oyster, Tan, Black/Black, Black

BagBase

One Size **12**

612.30 QD12

Deluxe Belt Bag

100% Polyester

• PVC inside • 4 zipped pockets, snap hook • Capacity: 2 Litres, dimensions: 37 x 15 x 10 cm

One Size–One Size

Black, Navy, Graphite Grey

QUADRA

One Size **60**

303.29 BG875

Simplicity Waistpack

100% Polyester (Recycled, 600D)

• Rear pocket with zip • Capacity: 1 Litres • Max. print area: 16 x 9 cm.

One Size–One Size

Beige, Hazelnut, Pine Green, Black

BagBase

One Size **80**

904.29 BG143

Oversized Across Body Bag

100% Polyester

• Internal pockets and back panel pocket with zip • TearAway label for ease of rebranding • Capacity: 6 Litres, dimensions: 47 x 20 x 8 cm

One Size–One Size

Black, Grey Marl

BagBase

One Size **40**

923.29 BG842

MOLLE Utility Waistpack

100% Polyester

• Interchangeable Rip-Strip™ patch designed for decoration • TearAway label for ease of rebranding • Capacity: 3 Litres, dimensions: 28 x 17 x 10 cm

One Size–One Size

Military Green, Black

BagBase

One Size **30**

Colours may not be available in all sizes – check the webshop for full info.

New colour(s) New size(s)

For more information scan the QR code or go online.

649.29 **BG53**

Organiser Waistpack

100% polyester

• Zippered rear pocket, internal mesh pocket • Headphone port, key hook • Capacity: 2.5 Litres, dimensions: 24 x 13.5 x 9 cm

One Size–One Size

Black · French Navy

One Size **80**

939.29 **BG282**

Recycled Waistpack

100% Polyester (Recycled)

• Cord zip pullers with reflective detailing • Zippered rear pocket • Capacity: 2.5 Litres, dimensions: 38 x 14 x 8 cm

One Size–One Size

Mustard · Navy · Petrol · Classic Red · Military Green · Black

One Size **100**

061.29 **BG144**

Studio Waistpack

100% Polyester (Microfibre)

• Zippered rear pocket • Capacity: 2.5 Litres • Dimensions: 38 x 14 x 8 cm

One Size

Jet Black

One Size **80**

097.30 **QD922**

Padded Camera Organiser

100% Polyester

• Padded flexible interior divider system (protective foam construction) • Can be used independently or as a bag insert • Capacity: 7.5 Litres, dimensions: 24 x 33 x 11 cm

One Size

Black

One Size **20**

612.29 **BG42**

Belt Bag

100% Polyester (600D)

• Zippered pocket on both front and back • Capacity: 25 Litres • Dimensions: 38 x 14 x 8 cm.

One Size–One Size

Orange · Fuchsia · White · Graphite · Burgundy · Lime Green · Jungle Camo · Bright Royal · Black · Fluorescent Yellow · French Navy · Red

BagBase

One Size **100**

922.30 **QS309**

Studio Cross Body Bag

100% Polyester (Recycled, T400D)

• 2 internal padded slip pockets • Dimensions: 45 x 22 x 12 cm • Max. print area: 10 x 15 cm.

One Size–One Size

Fresh Green · Black · Fresh Pink

QUADRA

One Size **26**

Where several fabrics are used, the combination and fabric weight may vary.

665.30 QD65

Allround Briefcase

100% Polyester

• Numerous patch pockets with tear release fastening or zip • Can be extended to 16 cm with circular zip • Capacity: 16/20 Litres, dimensions: 41 x 34 x 10/16 cm

One Size–One Size

Black · Navy

QUADRA

One Size **20**

601.30 QD610

Vintage Canvas Despatch Bag

100% Cotton

• Padded base • Suitable for embroidery • Capacity: 14 Litres, dimensions: 40 x 30 x 12 cm

One Size–One Size

Vintage Military Green · Vintage Oxford Navy · Sahara · Vintage Black

QUADRA

One Size **25**

080.30 QD653

Heritage Waxed Canvas Messenger

100% Cotton (waxed Canvas)

• Antique brass effect fittings and genuine leather accents • Capacity: 7 Litres • Dimensions: 28 x 34 x 12 cm

One Size–One Size

Olive Green · Desert Sand

QUADRA

One Size **20**

905.30 QD815

Airside Cross Body Bag

252 g/m² I 100% Polyester 600D (Recycled)

• Zippered internal mesh pocket • Outer zippered front pocket with rain flap and internal slip pockets • Adjustable cross body strap

One Size–One

Natural Stone · Black

QUADRA

NEW!

One Size **40**

077.30 QD614

Vintage Canvas Mini Reporter

100% Cotton (Canvas)

• Two-tone webbing adjustable shoulder strap • TearAway label for ease of rebranding • Capacity: 3.5 Litres, dimensions: 22.5 x 18.5 x 9 cm

One Size

Vintage Black

QUADRA

One Size **40**

032.38 SH1864

Rennes Messenger Pouch

100% Polyester

• Main compartment with zip • Capacity: 4 Litres, dimension: 21 x 27 x 7,5 cm • Suitable for screen-printing, transfer printing and embroidery

One Size–One Size

French Navy/Turquoise · Black/White

One Size **50**

Colours may not be available in all sizes – check the webshop for full info.

New colour(s) · New size(s)

For more information scan the QR code or go online.

924.38 SH1877 Gap

Gap Crossbody Sling Bag

100% Polyester (Ripstop 600D)

• Main padded compartment with zipper closure • Two front zipped pockets: small upper pocket, and a larger zipped pocket below it with removable pouch • Dimensions: 34 x 21 x 8 cm, Capacity: 5 Litres.

One Size

Black

bags and more Shugon

NEW!

One Size **20**

041.29 BG30

Across Body Bag

100% Polyester (600D)

• Adjustable webbing strap • Capacity: 1.5 Litres • Dimensions: 16 x 23 x 7 cm

One Size–One Size

French Navy, Light Grey, Black

BagBase

One Size **60**

919.38 SH1868 Coral

Coral Cross Body Pouch

100% Polyester (Jacquard)

• Zipped pocket at back side • Decorated pouch, comfortable and practical for daily use • Dimensions: 13 x 22 x 4 cm

One Size

Black

bags and more Shugon

One Size **50**

314.29 BG883

Sundae Cross Body Bag

300 g/m² | 100% Nylon

• Premium fabric and finish • Zippered main compartment • Adjustable webbing cross body strap

One Size–One Size

Mint Choc Chip, Blueberry Swirl, Mango Sorbet, Cook-ies_Cream, Raspberry Ripple

BagBase

NEW!

One Size **60**

655.38 SH1866

Dijon Shoulder Pouch

100% Polyester

• Main zipped compartment, front flap with zipped pocket • Further two pockets - one under front flap and one on the back • Capacity: 2 Litres, dimensions: 17 x 22 x 6 cm

One Size

Black

bags and more Shugon

One Size **50**

033.29 BG965

Sublimation Messenger Bag

100% Polyester (600D/300D)

• Zippered mesh pocket under flap with Rip-Strip™ closure • Capacity: 9 Litres • Dimensions: 36 x 30 x 11,5 cm

One Size

Black

BagBase

One Size **30**

Where several fabrics are used, the combination and fabric weight may vary.

684.29 **BG14**

Retro Shoulder Bag

100% polyester

• Front and inside pocket with zip • Piping in contrasting colour • Capacity: 18 Litres, dimensions: 40 x 28 x 18 cm

One Size–One Size

Burgundy/ Sand · Bright Royal/ White · Black/Gold · Black/White · Classic Red/ White · French Navy/ White · White/Black

BagBase

One Size **40**

687.29 **BG71**

Retro Messenger

100% polyester

• Zippered mesh pocket inside • Suitable for embroidery • Capacity: 12 Litres, dimensions: 40 x 30 x 10 cm

One Size–One Size

Black/White · French Navy/ White

BagBase

One Size **30**

982.29 **BG759**

Boutique Soft Cross Body Bag

100% Polyurethan

• Leather-Look with soft-touch lining • Internal pockets, dividers and zippered internal valuables pocket • Capacity: 1.5 Litres, dimensions: 23 x 3.5 x 16 cm

One Size–One Size

Black · Oyster · Taupe · Soft Grey

BagBase

One Size **48**

679.29 **BG21**

Messenger Bag

100% polyester

• Adjustable cushioned shoulder strap • Several utensil compartments • Capacity: 11 Litres, dimensions: 38 x 30 x 12 cm.

One Size–One Size

Burgundy · Black · Bright Royal · Classic Red · French Navy · White/French Navy · Graphite

BagBase

One Size **40**

967.29 **BG758**

Boutique Structured Cross Body Bag

100% Polyurethan

• Saffiano fine grain • Soft-touch lining, zippered internal valuables pocket • Capacity: 1.5 litres, dimensions: 21 x 13 x 7 cm

One Size–One Size

Oyster · Taupe · Soft Grey · Black

BagBase

One Size **40**

628.29 **BG218**

Two-Tone Digital Messenger

100% Polyester (600D)

• Padded laptop compartment, laptop compatible up to 15.6" • Capacity: 11 Litres • Dimensions: 39 x 31 x 12 cm

One Size–One Size

Anthracite · Black · Grey Marl

BagBase

One Size **30**

Colours may not be available in all sizes – check the webshop for full info.

New colour(s) · New size(s)

For more information scan the QR code or go online.

995.29 BG334

Matte PU Cross Body Bag

100% Polyester (Recycled) with PU coating

• Internal mesh pocket • Dimensions: 20 x 15 x 6 cm • Max. print area: 17 x 5 cm.

One Size–One Size

Black, Clay, Nude Pink

BagBase

One Size **40**

973.29 BG288

Recycled Mini Cooler Bag

100% Polyester (Recycled)

• Food safe fully insulated main compartment with zip • Available in large (974.29 - BG290) • Capacity: 4 Litres, dimensions: 24 x 17 x 17 cm

One Size–One Size

Pure Grey, Military Green, Black

BagBase

One Size **48**

931.29 BG137

Reflective Gymsac

85% Polyester, 15% Cotton

• Reflective powder coating for enhanced visibility • Zippered external stash pocket • Capacity: 15 Litres, dimensions: 48 x 40 cm

One Size–One Size

Black Reflective, Silver Reflective

BagBase

One Size **80**

974.29 BG290

Recycled Large Cooler Shoulder Bag

100% Polyester (Recycled)

• Food safe fully insulated main compartment with zip • Available in also in small (973.29 - BG288) • Capacity: 25 Litres, dimensions: 40 x 26 x 28 cm

One Size–One Size

Black, Military Green, Pure Grey

BagBase

One Size **20**

075.29 BG138

Reflective Roll-Top Backpack

85% polyester, 15% cotton

• Reflective powder coating for enhanced visibility • Zippered external stash pocket • TearAway label • Capacity: 15 Litres, dimensions: 26 x 43 x 13 cm

One Size–One Size

Black Reflective, Silver Reflective

BagBase

One Size **25**

676.28 W151

Organic Cotton Mini Mesh Grocery Bag

100% Cotton (Organic)

• Cotton panel for decoration • Capacity: 6 Litres • Dimensions: 34 x 34 cm

One Size–One Size

Amber, Natural, Orange Rust, Pure Grey, Black, Sage Green

Westford Mill

One Size **151**

Where several fabrics are used, the combination and fabric weight may vary.

621.28 W620

Fairtrade Cotton Bottle Bag

407 g/m² I 100% Cotton (Canvas)

• Capacity: 2 Litres • Dimensions: 8 x 27 x 8 cm • Area for decoration: 13 x 18 cm.

One Size–One Size

Black, Light Grey, Bottle Green, Natural

One Size **80**

682.28 W150

Organic Cotton Mesh Grocery Bag

100% Cotton (Organic)

• Cotton panel for decoration • Holds up to 6 kg • Capacity: 10 Litres, dimensions: 38 x 41 cm

One Size **150**

One Size–One Size

Orange Rust, Airforce Blue, Black, Natural, Pure Grey, Sage Green, Olive Green, Navy, Amber

916.38 SH4084

Kolding Cooler Bag

100% Polypropylene (Non-Woven)

• Light cooler bag with thermal insulated layer • Suitable for screen printing • Capacity: 23 Litres, dimensions: 36 x 43 x 15 cm

One Size–One Size

White, Black

One Size **25**

Colours may not be available in all sizes – check the webshop for full info.

New colour(s) New size(s)

For more information scan the QR code or go online.

672.38 **SH1828**

Woodstock Cooler Bag

100% Polyester

• Good isolation • Back mesh pocket • Capacity: 6,5 Litres, dimensions: 26 x 17 x 15 cm

One Size

Black

One Size **20**

657.38 **SH4811**

Linz Classic Cosmetic Bag

100% Polyester

• Classic rectangle cosmetic bag • Internal lining • capacity: 0,7 Litres, dimensions: 18 x 8,5 x 5 cm

One Size

Black

One Size **200**

066.30 **QD435**

Lunch Cooler Bag

100% Polyester

• BPA and Phthalate free • Fully Insulated, wipe-clean interior • Internal identification label • Capacity: 3 Litres, dimensions: 24 x 20 x 8 cm

One Size–One Size

French Navy

Black

Classic Pink

One Size **48**

609.38 **SH2484**

Ibiza Toiletry Bag

100% Polyester

• Simple toiletry bag with zip and handle, two zipped side pockets • Suitable for screen-printing, transfer printing or embroidery • Capacity: 4 Litres, dimensions: 26 x 11 x 15 cm

One Size

Black/Black

One Size **100**

633.38 **SH4476**

Bristol Toiletry Bag

100% Polyester

• Hook for hanging the bag • Large zipped main compartment, internal mesh pockets • Capacity: 4 Litres, dimensions: 27 x 17 x 9 cm

One Size–One Size

Red/Black

Black

Royal/Black

Dark Grey/ Black

One Size **40**

925.38 **SH4488 Prato**

Prato Stylish Toiletry Case

100% Polyester (210D)

• Internal mesh zipped pocket • Handle on the back • Dimensions: 12 x 25 x 9 cm, Capacity: 2,5 Litres.

NEW!

One Size–One Size

Black

Light Grey

One Size **50**

Where several fabrics are used, the combination and fabric weight may vary.

687.38 SH4450

Bilbao Toiletry Bag

100% Polyester

• Inner mesh pockets, zipped front pocket • Suitable for screen printing, transfer printing and embroidery • Capacity: 5 Litres, dimensions: 26 x 16 x 12 cm

One Size

Black/Dark Grey

One Size **50**

655.28 W558

Canvas Vanity Case

100% Cotton

• Full cotton lining • Capacity: 5 Litres • Dimensions: 23 x 16 x 17 cm

One Size

Natural

One Size **80**

905.38 SH4478

Seville Accessories and Toiletry Pouch

100% Polyester

• One main compartment with inside zip pocket • One main compartment with rubber strap to hold accessories • Capacity: 5 Litres, dimensions: 25 x 12 x 19 cm

One Size–One Size

Light Grey Melange

Charcoal

One Size **50**

918.30 QD779

Tailored Luxe Wash Bag

100% Polyurethan (Leather-Look)

• Lining: 100% Polyester (Recycled) • Dimensions: 25.5 x 16 x 9 cm • Max. print area: 15 x 7 cm.

One Size

Black

One Size **24**

961.29 BG277

Recycled Essentials Wash Bag

100% Polyester (recycled)

• Recycled Polyester made from approx. 4 post-consumer bottles • Internal pockets • Capacity: 3 litres, dimensions: 24 x 17 x 9 cm

One Size–One Size

Pure Grey

Blush Pink

Navy

Black

One Size **80**

635.28 W431

Shimmer Jute Mini Gift Bag

98% Jute (Laminated), 2% Metallised Fibre

• Capacity: 6 Litres • Dimensions: 26 x 22 x 14 cm • Maximum print area: 18 x 14 cm.

One Size

Natural/Gold

One Size **100**

Colours may not be available in all sizes – check the webshop for full info.

New colour(s)

New size(s)

For more information scan the QR code or go online.

650.28 **W425**

Cotton Pocket Jute Gift Bag

100% Jute

• Handle length: 35 cm • Print-friendly cotton canvas front pocket • Capacity: 6 Litres, dimensions: 26 x 22 x 14 cm

One Size

Natural

One Size **100**

607.28 **W407**

Classic Jute Shopper

100% Jute, laminated

• Cotton webbing carry handles • Capacity: 21 Litres • Dimensions: 42 x 33 x 19 cm.

One Size–One Size

Natural/Black, Black/Black, Natural/Bright Red, Natural/Surf Blue, Natural/Forest Green, Navy/Navy, Natural, Natural/Fuchsia, Graphite Grey/Graphite Grey, Red/Red, Natural/Lime Green

One Size **60**

608.28 **W408**

Jumbo Jute Shopper

100% Jute, laminated

• Cotton webbing carry handles • Capacity: 29 Litres • Dimensions: 45 x 39 x 21 cm.

One Size

Natural

One Size **80**

606.28 **W406**

Jute Compact Tote

100% Jute

• Sewn-on cotton carry/shoulder straps • Capacity: 10 Litres • Dimensions: 30 x 30 x 12 cm.

One Size

Natural

One Size **100**

Where several fabrics are used, the combination and fabric weight may vary.

936.28 **W466**

Soft Washed Jute Beach Bag

100% Jute (Soft Washed)

• Due to the nature of the fabric, colours can vary • Dimensions: 35 x 37 x 18 cm • Max. print area: 25 x 30 cm.

One Size **30**

One Size–One Size

Saffron | Duck Egg Blue | Natural | Blossom

Colours may not be available in all sizes – check the webshop for full info.

New colour(s) New size(s)

For more information scan the QR code or go online.

601.38 **SH1105**

Calcutta Long Handled Jute Shopper Bag

100% Jute

• Good capacity jute shopper with gusset and long handles • Suitable for screen printing or embroidery • Capacity: 20 Litres, dimensions: 39 x 35 x 15 cm

One Size

Natural

One Size **100**

602.28 **W422**

Printers' Jute Classic Shopper

Small sides and bottom: 100% Jute (Laminated)

• Wide sides (Natural): 100% Cotton (Canvas) • Capacity: 21 Litres • Dimensions: 42 x 33 x 19 cm

One Size–One Size

Black, Navy, Apple Green, Natural

One Size **60**

938.28 **W473**

Natural Starched Jute Midi Tote

100% Jute (Unlaminated and Starched)

• Cotton carry handles (length: 40 cm) • Dimensions: 30 x 30 x 19 cm • Max. print area: 26 x 26 cm.

One Size–One Size

Natural/Navy, Natural/Olive Green, Black/Black, Natural, Natural/Black

One Size **80**

634.28 **W415**

Jute Stuff Bag

100% Jute

• Capacity in Litre: 0.25 (2XS); 1 (XS); 3 (S); 8 (M); 15 (L); 40 (XL) • Dimensions in cm: 10x15 (2XS); 14x20 (XS); 25x30 (S); 30x45 (M); 40x55 (L); 55x75 (XL) • Maximum print area in cm: 8x12 (2XS); 12x16 (XS); 18x22 (S); 25x28 (M); 34x40 (L); 50x55 (XL).

2XS–XL

Natural

2XS–XL **600**

942.28 **W483**

Cotton Pocket Natural Starched Jute Midi Tote

100% Jute (Unlaminated and Starched)

• Front pocket: 340 g/m², 100% Cotton (Canvas) • Dimensions: 30 x 30 x 19 cm • Max. print area: 25 x 20 cm.

One Size

Natural

One Size **80**

652.28 **W427**

Cotton Pocket Jute Shopper

100% Jute

• Handle length: 55 cm • Print-friendly cotton canvas front pocket • Capacity: 21 Litres, dimensions: 42 x 33 x 19 cm

One Size

Natural

One Size **60**

Where several fabrics are used, the combination and fabric weight may vary.

664.28 **W450**

Jute Base Canvas Shopper

Print area: 100% Cotton (Canvas), bag: 100% Cotton

• Webbed carry handles (length: 59 cm) • Print friendly canvas body • Capacity: 13 Litres, dimensions: 24 x 41 x 13 cm

One Size

Natural

One Size **60**

937.28 **W470**

Natural Starched Jute Classic Shopper

100% Jute (Unlaminated and Starched)

• Cotton carry handles (length: 55 cm) • Dimensions: 42 x 33 x 19 cm • Max. print area: 34 x 24 cm

One Size–One Size

Natural/Olive Green
Black/Black
Natural/Navy
Natural/Black
Natural

One Size **60**

612.28 **W412**

Jute Mini Gift Bag

100% Jute, laminated

• Capacity: 6 Litres • Dimensions: 26 x 22 x 14 cm • Maximum print area: 18 x 14 cm.

One Size–One Size

Natural/Forest Green
Natural/Black
Red/Red
Natural
Natural/Bright Red
Navy/Navy

TOP SELLER

One Size **125**

939.28 **W475**

Natural Starched Jute Market Shopper

100% Jute (Unlaminated and Starched)

• Cotton carry handles (length: 47.5 cm) • Dimensions: 42.5 x 55.5 x 21 cm • Max. print area: 50 x 36 cm.

One Size–One Size

Natural/Black
Natural
Natural/Orange Rust
Natural/Navy
Natural/Olive Green

One Size **50**

941.28 **W480**

Cotton Pocket Natural Starched Jute Shopper

100% Jute (Unlaminated and Starched)

• Front pocket: 340 g/m², 100% Cotton (Canvas) • Dimensions: 42 x 33 x 19 cm • Max. print area: 36 x 22 cm.

One Size

Natural

One Size **60**

619.28 **W409**

Jute Boutique Shopper

100% Jute, laminated

• Capacity: 19 Litres • Dimensions: 36 x 41 x 17 cm • Area for decoration: 31 x 27 cm.

One Size

Natural

One Size **60**

Colours may not be available in all sizes – check the webshop for full info.

New colour(s)

New size(s)

For more information scan the QR code or go online.

666.28 **W452**

Jute Base Canvas Tote XL

Print area: 100% Cotton (Canvas), bag: 100% Cotton

• Webbed carry handles (length: 63 cm) • Print friendly canvas body • Capacity: 29 Litres, dimensions: 38 x 44 x 18 cm

One Size

Natural

One Size **40**

620.28 **W411**

Jute Petite Gift Bag

100% Jute, laminated

• Capacity: 4 Litres • Dimensions: 20 x 20 x 12 cm • Area for decoration: 15 x 10 cm.

One Size

Natural

One Size **150**

651.28 **W426**

Cotton Pocket Jute Midi Tote

100% Jute

• Handle length: 40 cm • Print-friendly cotton canvas front pocket • Capacity: 14 Litres, dimensions: 30 x 30 x 19 cm

One Size

Natural

One Size **80**

940.28 **W477**

Natural Starched Jute Mini Gift Bag

100% Jute (Unlaminated and Starched)

• Cotton carry handles (length: 35 cm) • Dimensions: 26 x 22 x 14 cm • Max. print area: 22 x 17 cm.

One Size–One Size

Natural

Natural/Black

Natural/Orange Rust

Natural/Olive Green

Natural/Navy

One Size **125**

637.28 **W437**

Shimmer Jute Shopper

98% Jute, 2% Metallised Fibre

• Gold shimmer thread detail • Cotton carry handles (length: 55 cm) • Capacity: 21 Litres, dimensions: 42 x 33 x 19 cm

One Size

Natural/Gold

One Size **60**

665.28 **W451**

Jute Base Canvas Tote

Print area: 100% Cotton (Canvas), bag: 100% Cotton

• Webbed carry handles (length: 59 cm) • Print friendly canvas body • Capacity: 18 Litres, dimensions: 34 x 36 x 13 cm

One Size

Natural

One Size **60**

Where several fabrics are used, the combination and fabric weight may vary.

613.28 **W413**

Jute Midi Tote

100% Jute, laminated

• Capacity: 14 Litres • Dimensions: 30 x 30 x 19 cm • Maximum print area: 23 x 22 cm.

One Size–One Size

Natural · Black/Black · Natural/Black · Graphite Grey/Graphite Grey

One Size **80**

602.38 **SH1107**

Chennai Short Handled Jute Shopper Bag

100% Jute

• Versatile jute shopper with gusset and short handles • Suitable for screen printing or embroidery • Capacity: 20 Litres, dimensions: 39 x 35 x 15 cm

One Size

Natural

One Size **100**

603.28 **W421**

Printers' Midi Jute Bag

Small sides and bottom: 100% Jute (Laminated)

• Wide sides (Natural): 100% Cotton (Canvas) • Capacity: 14 Litres • Dimensions: 30 x 30 x 19 cm

One Size–One Size

Natural · Black · Navy

One Size **80**

679.57 **CA-AC-Case**

Canvas Accessory Case

280 g/m² I 100% Cotton (Canvas)

• Silver zip puller with wide opening ring (so can be hanged to Canvas Wide Shopper Bags) • Lukewarm hand wash only • Dimensions in cm: S: 22x12x8, M: 25x17x10, L: 28x22x12

S (22x12x8)–L (28x22x12)

Natural · Black · Dark Blue

S (22x12x8)–L (28x22x12) **500**

Colours may not be available in all sizes – check the webshop for full info.

New colour(s) · New size(s)

For more information scan the QR code or go online.

680.57 CA-AC-Pouch

Canvas Accessory Pouch

280 g/m² I 100% Cotton (Canvas)

• Silver zip puller with wide opening ring (so can be hanged to Canvas Wide Shopper Bags) • Lukewarm hand wash only • Dimensions in cm: S: 22x11, M: 25x14, L: 28x18

S (22x11)–L (28x18)

Natural, Black, Dark Blue

S (22x11)–L (28x18) **500**

952.29 BG752

Boutique Mini Accessory Case

100% Polyurethane

• Saffiano fine grain • Soft-touch lining • Capacity: 0.5 Litres, dimensions: 22 x 5.5 x 4.5 cm

One Size–One Size

Black, Soft Grey, Black/Black, Soft Pink

One Size **120**

994.29 BG329

Matte PU Mini Accessory Case

100% Polyester (Recycled) with PU coating

• Modern matte-look and minimalist styling • Dimensions: 21 x 8 x 6 cm • Max. print area: 18 x 8 cm.

One Size–One Size

Clay, Black, Nude Pink

One Size **120**

987.29 BG761

Boutique Open Flat Mini Accessory Case

100% Polyurethan (Leather-Look)

• Saffiano fine grain • Soft-touch lining (recycled PU) • Large size see 988.29 (BG762)

One Size–One Size

Dusky Pink, Lilac, Sage Green, Oyster, Black, Black/Black

One Size **48**

026.29 BG944

Sublimation Pencil Case

100% Polyester (600D/300D)

• Zippered main compartment • Dimensions: 21 x 12 cm • Maximum print area: 21 x 10 cm.

One Size

Black

One Size **200**

311.29 BG748

Boutique Pouch Wristlet

775 g/m² I 100% PU Leather-Look

• Three piece product • Air pod case with press stud opening • Zippered card wallet

One Size–One Size

Oyster, Taupe, Black/Black

One Size **100**

Where several fabrics are used, the combination and fabric weight may vary.

309.29 BG716

Velvet Toiletry/Accessory Case

389 g/m² I 100% Polyester Velvet (Recycled)

• Multi-purpose use • Lining with hidden zip access for decoration • Available in two sizes - M and L

M–L

Dark Emerald, Rose Quartz, Moonstone, Blue Topaz

M 48

986.29 BG757

Boutique Travel Jewellery Case

100% Polyurethan (Leather-Look)

• Saffiano fine grain • High shine gold metal zip • Necklace compartment, 4 secure necklace hooks, detachable earring organiser, ring holder, 2 secure zip pockets

One Size–One Size

Soft Pink, Black, Soft Grey, Oyster, Taupe

One Size 48

300.29 BG715

Velvet Accessory Pouch

100% Polyester, recycled (Velvet)

• Lining with hidden zip access for decoration • Dimensions in cm: 17x12 (S), 30x20 (L) • Max. print area in cm: 15x9 (S), 27x17 (L)

S–L

Dark Emerald, Blue Topaz, Rose Quartz, Jade, Moonstone

S 120
L 60

981.29 BG749

Boutique Toiletry/Accessory Case

100% Polyurethan

• Leather-Look • Soft-touch lining • Capacity in Litres: M: 3, L: 6, dimensions in cm: M: 23x11x11, L: 28x14x14

M–L

Soft Grey, Black, Oyster, Black/Black

M 40
L 24

975.29 BG330

Matte PU Accessory Pouch

100% Polyester (Recycled)

• PVC free • Modern matte-look and minimalist styling • Capacity: 2 Litres, dimensions: 20 x 10 x 12 cm

One Size–One Size

Black, Clay, Nude Pink

One Size 40

922.29 BG755

Boutique Travel Set

100% Polyurethan

• Set consists of nameplate tag and passport cover • TearAway label for ease of rebranding • Dimensions in cm: 10.5 x 14.5 (passport), 6 x 11.5 (tag)

One Size–One Size

Soft White, Soft Pink, Soft Grey, Rose Gold, Black, Oyster

One Size 80

Colours may not be available in all sizes – check the webshop for full info.

New colour(s) New size(s)

For more information scan the QR code or go online.

059.29 **BG38**

Grab Pouch

100% Polyester (600D)

• Sized to fit iPad mini/tablets • Capacity: 1.5 Litres • Dimensions: 28 x 19 cm

One Size–One Size

Black/Black · White/Black · French Navy · Light Grey · True Pink · Mint

BagBase

One Size **80**

983.29 **BG763**

Boutique Vanity Case

100% Polyurethan

• Leather-Look with soft-touch lining • Internal pockets, one with zip • Capacity: 4 Litres, dimensions: 23 x 15 x 14 cm

One Size–One Size

Black · Soft Pink · Oyster · Soft Grey

BagBase

One Size **15**

900.29 **BG69**

Essential Pencil/Accessory Case

100% Polyester

• Wipe clean interior • Features TearAway label for ease of rebranding • Capacity: 1 Litres, dimensions: 20,5 x 7 x 6 cm

One Size–One Size

Black · Grey Marl

BagBase

One Size **100**

920.29 **BG750**

Boutique Accessory Pouch

100% Polyurethan

• Internal foam padding • TearAway label for ease of rebranding • Dimensions: 26 x 17 cm

One Size–One Size

Dusky Pink · Soft Blue · Rose Gold · Black/Black · Soft Grey · Navy · Soft Pink · Black · Taupe · Lilac · Sage Green · Oyster · Soft White

BagBase

One Size **120**

976.29 **BG332**

Matte PU Toiletry/Accessory Case

100% Polyester (Recycled)

• PVC free • Modern matte-look and minimalist styling • Capacity: 2 Litres, dimensions: 25 x 12 x 15 cm

One Size–One Size

Nude Pink · Clay · Black

BagBase

One Size **30**

985.29 **BG769**

Boutique Document Slip

100% Polyurethan

• Leather-Look with soft-touch lining • Designed to comfortably fit A4 folders • Dimensions: 35 x 26 x 1 cm

One Size–One Size

Soft Grey · Oyster · Black

BagBase

One Size **60**

Where several fabrics are used, the combination and fabric weight may vary.

951.29 **BG751**

Boutique Accessory Case

100% Polyurethane

• Saffiano fine grain • Soft-touch lining • Capacity: 0.75 Litres (M), 3 Litres (L), dimensions: 18 x 11 x 4.5 cm (M), 25 x 16 x 10.3 cm (L)

M–L

Oyster, Black/Black, Soft White, Rose Gold, Soft Grey, Coral, Black, Soft Pink, Taupe, Lilac

BagBase

M–L **80**

315.29 **BG884**

Sundae Wristlet

300 g/m² I 100% Nylon

• Premium fabric and finish • Zippered main compartment • Brushed gold metal zip and puller

One Size–One Size

Raspberry Ripple, Mango Sorbet, Blueberry Swirl, Cook-ies_Cream, Mint Choc Chip

BagBase

NEW!

One Size **80**

643.29 **BG540**

Sports Shoe/Accessory Bag

100% polyester

• Wipe clean interior • Rear mesh pocket • Capacity: 8 Litres, dimensions: 19 x 35 x 12 cm

One Size–One Size

Black, French Navy, Bright Royal, Black/Black, Grey Marl, Fuchsia, Classic Red, Orange, Ice Grey

BagBase

One Size **80**

990.29 **BG767**

Boutique Cross Body Phone Pouch

100% Polyurethan (Leather-Look)

• Saffiano fine grain • Zippered valuables pocket • Compatible with 969.29 (BG765) Boutique Adjustable Bag Strap

One Size–One Size

Oyster, Taupe, Black, Tan, Black/Black

BagBase

One Size **16**

978.29 **BG337**

Matte PU Shoe/Accessory Bag

100% Polyester (Recycled)

• PVC free • Modern matte-look and minimalist styling • Capacity: 8 Litres, dimensions: 35 x 13 x 18 cm

One Size–One Size

Clay, Black, Nude Pink

BagBase

One Size **24**

999.29 **BG714**

Velvet Accessory Bag

100% Polyester, recycled (Velvet)

• Lining with hidden zip access for decoration • Dimensions in cm: 21x15 (S), 23x24 (L) • Max. print area in cm: 16x10 (S), 23x16 (L)

S–L

Rose Quartz, Blue Topaz, Dark Emerald, Moonstone, Jade

BagBase

S **96**
L **90**

Colours may not be available in all sizes – check the webshop for full info.

New colour(s) New size(s)

For more information scan the QR code or go online.

988.29 **BG762**

Boutique Open Flat Accessory Case

100% Polyurethan (Leather-Look)

• Soft-touch lining (recycled PU) • Internal zippered pocket • Mini size see 987.29 (BG761)

One Size–One Size

Lilac, Oyster, Black, Sage Green, Dusky Pink, Black/Black

BagBase

One Size **18**

079.30 **QD651**

Heritage Waxed Canvas Wash Bag

100% Cotton (waxed Canvas)

• Antique brass effect fittings and genuine leather accents • Capacity: 4 Litres • Dimensions: 12 x 25 x 11 cm

One Size–One Size

Black, Olive Green, Desert Sand

QUADRA

One Size **30**

926.30 **QS476**

Multi-Sport Shoe Bag

100% Polyester (Recycled, 900D)

• Ventilation panel • Dimensions: 35 x 17 x 15 cm • Max. print area: 28 x 15 cm

One Size–One Size

Black, Ice Grey, Pure Red, Bright Royal, Navy

QUADRA

One Size **80**

913.30 **QD272**

Stockholm Tech Organiser

100% Polyester (Recycled, 600D)

• Internal pocket with zip, 2 internal slip pockets and mesh pockets • Dimensions: 26 x 20 x 8 cm • Max. print area: 15 x 20 cm.

One Size–One Size

Shadow Grey, Natural Stone, Black

QUADRA

One Size **36**

072.30 **QD889**

NuHide™ Accessory Pouch

100% Polyurethane

• Fully lined in pinstriped fabric • Sized to fit iPad mini™/tablets • TearAway label • Capacity: 2 Litres, dimensions: 28 x 20 cm

One Size–One Size

Black, Tan

QUADRA

One Size **80**

641.30 **QD76**

Shoe Bag

100% nylon

• Woven carrying handle • Practical double zip opening • Capacity: 9 Litres, dimensions: 35 x 18 x 16 cm

One Size–One Size

Bright Royal/Black/White, Black, Classic Red/Black/White

QUADRA

One Size **80**

Where several fabrics are used, the combination and fabric weight may vary.

615.28 W530

Canvas Accessory Pouch

407 g/m² I 100% Cotton (Brushed Canvas)

• Capacity in Litres: XS: 0.25, S: 0.5, M: 1, L: 2 • Dimensions in cm: XS: 12x8.5, S: 20x11.5, M: 22.5x16, L: 28x20 • Max. print area in cm: XS: 6.5x9.5, S: 9x18, M: 14x20, L: 18x26.

XS–L

Off White, Black, Navy, Light Grey, Natural

XS–L **200**

638.28 W820

EarthAware™ Organic Spring Wristlet

407 g/m² I 100% Cotton (Organic Canvas), brushed

• Capacity in Litre: 1 (S); 2 (L) • Dimensions in cm: 19 x 17 (S); 28 x 22 (L) • Maximum print area in cm: 14 x 9 (S); 23 x 14 (L).

S–L

Natural, Pastel Pink, Black

S **100**

653.28 W544

Dipped Base Canvas Accessory Bag

100% Cotton

• Zippered closure • Capacity in Litre: 3 (M), 5 (L) • Dimensions in cm: 19x18x9 (M), 23x23x11 (L)

M–L

Natural/Black, Natural/Navy

M **160**
L **100**

669.28 W684

Nautical Accessory Bag

100% Cotton (Brushed Canvas)

• Durable fabric • Zip with matching puller • Capacity: 3 Litres, dimensions: 19 x 18 x 9 cm

One Size–One Size

Natural/Pink, Natural/Grey, Natural/Navy

One Size **160**

948.28 W340

Garment Dyed Accessory Bag

340 g/m² I 100% Cotton (recycled)

• Washed finish • Oval base design • Nylon zip with self-fabric puller

M

Vintage Dusky Pink, Vintage Sand, Vintage Aqua, Vintage Light Blue, Vintage Black, Vintage Denim

NEW!

M **160**

933.28 W253

Striped Organic Cotton Accessory Pouch

200 g/m² I 100% Cotton (Organic)

• Zip and puller in Natural • Dimensions in cm: 11.5x20 (S), 16x22.5 (M), 20x28 (L) • Max. print area in cm: 9x18 (S), 14x20 (M), 18x26 (L)

S– L

Red Stripe, Grey Stripe

S– L **200**

Colours may not be available in all sizes – check the webshop for full info.

New colour(s) New size(s)

For more information scan the QR code or go online.

667.28 **W520**

Canvas Wristlet Pouch

100% Cotton (Brushed Canvas)

• Zip in contrast colour • Detachable wristlet strap (Handle length: 15 cm) • Capacity: 1 Litres, dimensions: 26 x 17 cm

One Size–One Size

Black/Black, Natural/Black, Natural/Navy, Natural/Light Grey, Natural/Natural, Light Grey/Light Grey, Natural/Red

One Size **160**

909.28 **W816**

EarthAware® Organic Yoga Mat Bag

100% Cotton (organic)

• Rope drawcord closure • Adjustable webbing shoulder strap • Capacity: 16 litres, dimensions: 19 x 69 x 19 cm

One Size–One Size

Light Grey, Natural, Black

One Size **40**

674.28 **W840**

EarthAware™ Organic Accessory Bag

407 g/m² I 100% Cotton (Organic Canvas), brushed

• Premium heavyweight fabric • Dimensions in cm: 13.5 x 12 x 6 (S), 19 x 18 x 9 (M), 23 x 22.5 x 11 (L) • Max. print area in cm: 17 x 7 (S), 26 x 12 (M), 31 x 15 (L).

S–L

Black, Natural

S **200**
M **160**

616.28 **W540**

Canvas Accessory Bag

407 g/m² I 100% Cotton (Brushed Canvas)

• Capacity in Litres: S: 1, M: 3, L: 5 • Dimensions in cm: S: 17x7, M: 26x12, L: 31x15 • Max. print area in cm: S: 13.5x12x6, M: 19x18x9, L: 23x22.5x11.

S–L

Natural, Black, Navy, Light Grey

S **200**
M **160**

654.28 **W552**

Canvas Accessory Case

100% Cotton

• Zippered closure • Capacity in Litre: 1.5 (S), 3 (L) • Dimensions in cm: 17x9x7 (S), 21x11x11 (L)

S–L

Natural, Black

S **200**
L **160**

673.28 **W830**

EarthAware™ Organic Accessory Pouch

100% Cotton (Organic)

• Bag with colour matching zip • Capacity in Litres: 0.5 (S), 1 (M), 2 (L) • Dimensions in cm: 20 x 11.5 (S), 22.5 x 16 (M), 28 x 20 (L)

S–L

Black, French Navy, Natural

S **200**
M **160**

Where several fabrics are used, the combination and fabric weight may vary.

947.29 BG728

Felt Trug

100% Polyester (Felt)

• 2 grab handles • Multi-purpose use • Capacity: 21 Litres (S), 50 Litres (M), dimensions: 30 x 30 cm (S), 40 x 40 cm (M)

S–M

Grey Melange
Sand
Charcoal Melange
Soft White
Black

BagBase

S 40
M 30

645.28 W580

Heavy Canvas Storage Trug

100% Cotton (Canvas)

• Durable canvas construction • Capacity: 21 Litres (S), 50 Litres (M), 75 Litres (L) • Dimensions: 30 x 30 x 30 cm (S), 40 x 40 x 40 cm (M), 40 x 40 x 60 cm (L)

S

Natural

Westford Mill

S 20
M 15

646.30 QD85

Hiking Boot Bag

100% Polyester

• Mesh window for ventilation • Zipped opening • Capacity: 14 Litres, dimensions: 33 x 26 x 25 cm

One Size

Black/ Graphite

QUADRA

One Size 40

668.30 QD86

Boots Bag

100% Polyester(420D)

• Transparent window for name tag • Capacity: 28 Litres • Dimensions: 36 x 47 x 25 cm.

One Size–One Size

Navy/Black
Bottle Green/ Black
Black/Graph-ite Grey

QUADRA

One Size 30

Colours may not be available in all sizes – check the webshop for full info.

New colour(s)

New size(s)

For more information scan the QR code or go online.

642.30 **QD525**

Pro Cargo Bag

100% polyester

• Rugged construction • Internal mesh pockets • Capacity: 68 Litres, dimensions: 60 x 38 x 38 cm

One Size

Black

One Size **15**

036.30 **QD878**

NuHide™ Weekender

100% Polyurethane

• Internal valuables pocket and baseboard • Fully lined in pinstriped fabric • Capacity: 30 Litres, dimensions: 56 x 28 x 29 cm

One Size

Black

One Size **16**

082.30 **QD880**

NuHide™ Garment Weekender

100% Polyurethane (Full Grain Leather-Look)

• Full body garment bag section • Can be fully unzipped for ease of decoration • Capacity: 37 Litres, dimensions: 33 x 54 x 29 cm

One Size–One Size

Tan Black

One Size **10**

984.29 **BG764**

Boutique Clear Travel Case

100% Polyurethan

• Leather-Look with soft-touch lining • Transparent clear view panel • Capacity: 3 Litres, dimensions: 26 x 16 x 9 cm

One Size–One Size

Oyster Black

Soft Grey

One Size **24**

631.30 **QD31**

Deluxe Suit Bag

100% Polyester

• Viewing panel, no hanger • Can be folded with press stud to half size • Dimensions: 60 x 100 cm

One Size

Black

One Size **50**

968.29 **BG760**

Boutique Weekender

100% Polyurethan

• Saffiano fine grain with soft-touch lining • Zippered internal valuables pocket • Capacity: 25 litres, dimensions: 53 x 26 x 24 cm

One Size–One Size

Soft Pink Oyster

Soft Grey Black

Taupe

One Size **12**

Where several fabrics are used, the combination and fabric weight may vary.

636.29 BG650

Vintage Canvas Weekender

470 g/m² I 100% Cotton (Canvas) washed

• Extra long main compartment zip for easy access • Capacity: 30 Litres • Area for decoration: front pocket: 16 x 13 cm.

One Size–One Size

Vintage Brown
Vintage Oxford Navy
Vintage Black

One Size **15**

626.18 GBW-2

Waterproof Rolling Duffle Bag

50% polyvinyl chloride, 50% polyester

• Large zippered flap opening to main compartment • Large inside zip mesh pocket • ID pocket on the side

One Size

Black

One Size **4**

929.38 SH7767 Onyx

Onyx Weekender Travel Bag

100% Polyester (210D)

• Main zipped suitcase-style compartment with mesh cover and two internal mesh pockets • One front compartment and one wide front pocket • Dimensions: 27 x 45 x 21 cm, Capacity: 23 Litres.

One Size

Black

One Size **10**

020.38 SH6093

Beijing Flyer Trolley

100% Polyester

• Internal base board • Aircraft cabin compatible (small sizes) • Capacity: 47 Litres, dimensions: 57 x 37 x 25 cm

One Size

Black Melange

One Size **10**

923.38 SH0880 Solomon

Solomon Daily Explorer Rucksack

100% Polyester (600D)

• Compression straps on the sides • Main compartment with zipped suitcase opening • Dimensions: 54 x 36 x 26 cm

One Size

Black/Dark Grey

One Size **10**

686.38 SH1421

Carrara II Trolley-Rucksack

100% Polyester

• Three zipped pockets, mesh divider inside two of them • Hard shell base with feet, rollerblade type wheels • Capacity: 35 Litres, dimensions: 36 x 48 x 20 cm

One Size

Black

One Size **4**

Colours may not be available in all sizes – check the webshop for full info.

New colour(s) New size(s)

For more information scan the QR code or go online.

699.38 **SH6096**

Paris Trolley Holdall

100% Polyester

• Large mesh pocket inside • Zipped side pockets • Capacity: 78 Litres, dimensions: 70 x 31 x 36 cm

One Size

Black

One Size **4**

694.30 **QD902**

Vessel™ Airporter

100% Polyester

• Foldaway backpack straps • Front pocket with zip, inner pockets • Capacity: 28 Litres, dimensions: 35 x 53 x 26 cm

One Size

Black

One Size **6**

642.38 **SH6090**

Detroit Trolley Holdall

100% Polyester

• Large zipped main compartment, four zipped side pockets • Suitable for screen-printing, transfer printing or embroidery • Capacity: 75 Litres, dimensions: 64 x 34 x 34 cm

One Size

Grey/Black

One Size **4**

627.30 **QD970**

Tungsten™ Wheelie Travel Bag

100% Polyester

• Sturdy wheels • Various inside pockets • Suitable for embroidery • Capacity: 65 Litres, dimensions: 65 x 36 x 33 cm

One Size

Black/Dark Graphite

One Size **4**

045.38 **SH6095**

Kathmandu Dressy Trolley Bag

100% Polyester (600D, "Cross Stripe")

• Pull out handle for smooth rolling • Large zippered central compartment • Capacity: 35 Litres

One Size

Black

One Size **6**

699.30 **QD904**

Vessel™ Team Wheelie Bag

100% Polyester

• Mesh inner pockets • Retractable tow handle, strong wheels • Capacity: 70 Litres, dimensions: 77 x 39 x 34 cm

One Size

Black

One Size **4**

Where several fabrics are used, the combination and fabric weight may vary.

038.30 QD975

Tungsten™ Business Traveller

100% Polyester

• Padded laptop compartment compatible up to 15.6" • Front pocket organiser section • Covered name card holder • Capacity: 29 Litres, dimensions: 38 x 55 x 20 cm

One Size

Black/Dark Graphite

QUADRA

One Size **4**

699.29 BG23

Classic Wheely Holdall

100% polyester

• Detachable and adjustable shoulder strap with padding • Front compartment with zipper • Pull-out handle, sturdy wheels • Capacity: 105 Litres, dimensions: 75 x 38 x 35 cm

One Size

Black

BagBase

One Size **4**

945.29 BG483

Escape Check-In Wheelie

100% Polyester

• Lockable main compartment zip • Removable Rip-Strip™ handle wraps for ease of decoration • Capacity: 100 Litres, dimensions: 42 x 81 x 36 cm

One Size–One Size

Black Grey Marl

BagBase

One Size **4**

630.29 BG25

Classic Airporter

100% Polyester (600D)

• Internal compression straps • Capacity: 32 Litres • Dimensions: 52 x 35 x 24 cm

One Size

Black

BagBase

One Size **8**

944.29 BG481

Escape Carry-On Wheelie

100% Polyester

• Large zippered front compartment with internal mesh divider • Padded laptop compartment, compatible up to 15.6" • Capacity: 40 Litres, dimensions: 35 x 54 x 30 cm

One Size–One Size

Grey Marl Black

BagBase

One Size **6**

659.28 W825

EarthAware™ Organic Spring Purse

100% Cotton (Organic)

• Premium heavyweight fabric • Zippered closure • Capacity: 0.25 Litres, dimensions: 14.5 x 11 cm

One Size–One Size

Black Natural

Pastel Blue Pastel Pink

Westford Mill

One Size **250**

Colours may not be available in all sizes – check the webshop for full info.

New colour(s) New size(s)

For more information scan the QR code or go online.

632.29 **BG47**

Travel Wallet

100% polyester

• Passport pocket, organiser section • Smartphone compatible • Dimensions: 14 x 19 x 2 cm

One Size

Black

One Size **200**

953.29 **BG754**

Boutique Card Holder

100% Polyurethane

• Saffiano fine grain • Can be decorated front and rear • Dimensions: 12.5 x 7.5 cm

One Size–One Size

Soft Pink, Black, Black/Black, Soft Grey

One Size **180**

024.29 **BG940**

Sublimation Wallet

100% Polyester (600D/300D)

• Multiple interior card slots, cash sleeve • Press-optimised decoration panel • Dimensions: 24.5 x 9.5 cm (open); 12 x 9.5 cm (closed)

One Size

Black

One Size **200**

993.29 **BG326**

Matte PU Card Holder

100% Polyester (Recycled) with PU coating

• Can be decorated front and rear • Dimensions: 7 x 13 cm • Max. print area: 6 x 12 cm.

One Size–One Size

Nude Pink, Clay, Black

One Size **180**

606.29 **BG40**

Ripper Wallet

100% Polyester (600D)

<P/> • Wallet with hook and loop fasterner • Zipped coin purse • Closed: 8 x 13.2 cm.

One Size–One Size

Olive, Bright Royal, Classic Red, French Navy, Black

One Size **300**

965.29 **BG745**

Boutique Circular Key Clip

100% Polyurethan

• Saffiano fine grain • High shine metal key clip • Dimensions: 6 x 8 cm

One Size–One Size

Soft Pink, Soft Blue, Sage Green, Soft White, Mustard, Lilac, Oyster, Black, Soft Grey

One Size **200**

Where several fabrics are used, the combination and fabric weight may vary.

971.29 **BG841**

Molle Utility Sublimation Patch

100% Polyester (HD Microfibre)

• Compatible with all BagBase® MOLLE styles • Compatible with all Beechfield® removable patch styles • Dimensions: 10 x 6.5 cm

One Size

White

One Size **200**

966.29 **BG746**

Boutique Heart Key Clip

100% Polyurethan

• Saffiano fine grain • High shine metal key clip • Dimensions: 7 x 6 cm

One Size–One Size

Coral, Black, Soft Pink, Rose Gold, Soft White

One Size **200**

310.29 **BG718**

Velvet Gift Bag

389 g/m² I 100% Polyester Velvet (Recycled)

• Ribbon drawstring closure • Self-colour grosgrain ribbon • Multi-purpose use

S–L

Rose Quartz, Black Onyx, Ruby Red

NEW!

S–L **120**

992.29 **BG324**

Matte PU Keyring

100% Polyester (Recycled) with PU coating

• Modern matte-look and minimalist styling • Dimensions: 18 x 3 cm • Max. print area: 10 x 2 cm

One Size–One Size

Nude Pink, Black, Clay

One Size **200**

928.29 **BG100**

Brandable Key Clip

100% Polyester

• High density webbing • Durable clasp fastening • Dimensions: 2.5 x 20.5 cm

One Size–One Size

Royal, Midnight Camo, Jungle Camo, Grey, Rainbow, Fuchsia, White, Black, Red, Orange, Yellow

One Size **200**

980.29 **BG747**

Boutique Wristlet Keyring

100% Polyurethan

• Leather look • Wristlet strap compatible with bags and accessories from the boutique collection • Dimensions: 13 x 2.6 cm

One Size–One Size

Soft Grey, Taupe, Lilac, Soft Pink, Black, Black/Black, Dusky Pink, Rose Gold, Soft Mint, Oyster

One Size **200**

Colours may not be available in all sizes – check the webshop for full info.

New colour(s) New size(s)

For more information scan the QR code or go online.

964.29 **BG744**

Boutique Key Clip

100% Polyurethan

• Saffiano fine grain • High shine metal key clip • Dimensions: 3.5 x 9 cm

One Size–One Size

Soft Grey, Black/Black, Black, Tan, Navy, Soft White, Soft Pink

One Size **200**

313.29 **BG882**

Sundae Accessory Case

300 g/m² | 100% Nylon

• Premium fabric and finish • Zippered main compartment • Multi-purpose use

M–L

Mint Choc Chip, Mango Sorbet, Raspberry Ripple, Cookies_ Cream, Blueberry Swirl

M–L **80**

955.29 **BG840**

MOLLE Utility Patch

100% Polyester

• Full Rip-Strip™ reverse designed for decoration • Compatible with all BagBase® MOLLE styles • Dimensions: 10 x 7 cm

One Size–One Size

Desert Sand, Military Green, Black

One Size **200**

946.29 **BG485**

Escape Handle Wrap

100% Polyester

• Secure Rip-Strip™ closure designed for decoration • Compatible with BG480 (943.29), BG481 (944.29) and BG483 (945.29) • Dimensions: 19 x 11 cm

One Size–One Size

Jungle Camo, Orange, Black, Lime Green, Bright Royal, Grey Marl, Classic Red, Fuchsia, Yellow

One Size **200**

954.29 **BG756**

Boutique Travel/ Tech Organiser

100% Polyurethane

• Saffiano fine grain and soft-touch lining • iPad mini/ Tablet compatible • Dimensions: 20 x 23 cm

One Size–One Size

Soft Pink, Oyster, Soft Grey, Black/Black, Taupe

One Size **40**

927.29 **BG65**

Essential Tech Organiser

100% Polyester

• Padded internal iPad/Tablet compartment, compatible up to 11" • Can be decorated front and rear • Capacity: 1.25 Litres, dimensions: 30 x 22 x 2 cm

One Size–One Size

Grey Marl, Black

One Size **50**

Where several fabrics are used, the combination and fabric weight may vary.

900.30 **QD630**

Puerto Pouch

66% Polyester, 23% Cotton, 11% Other Fibres

• Premium twill fabric • Zippered main compartment • Soft-touch lining

One Size

Natural

One Size **120**

046.30 **QD440**

Water Bottle And Holder

100% Polyester

• 500 ml water bottle included • Internal identification label • Capacity: 0,5 Litres, dimensions: 7,5 x 7,5 x 20 cm

One Size–One Size

Classic Red, Graphite Grey, Black, French Navy, Bright Royal, Bottle Green, Classic Pink, Sky Blue

One Size **36**

093.30 **QX505**

SLX Puller Pack

100% Polyester

• Synthetic rubber tag • Non-slip texture • 1 sales unit = 1 pack with 10 zip pullers

One Size–One Size

Black, Red

One Size **100**

308.29 **BG710**

Velvet Travel Jewellery Box

389 g/m² I 100% Polyester Velvet (Recycled)

• Designed to store rings, earrings and necklaces • Internal pocket and compartments • Protective velvet lining

One Size–One Size

Rose Quartz, Dark Emerald, Moonstone

One Size **40**

047.38 **SH2370**

Nile Hot/Cold Water Bottle

100% Stainless Steel

• Lid made of silicone and Polypropylene • Capacity: 0.5 Litres, dimensions: 7 x 7 x 27 cm • Suitable for screen printing or transfer printing

One Size–One Size

White, Navy, Black

One Size **25**

Colours may not be available in all sizes – check the webshop for full info.

New colour(s) New size(s)

For more information scan the QR code or go online.

TOWELS & HOME

631 Light Weight Towel 400 g/m²

632 Value Weight Towel 420 g/m²

633 Heavy Weight Towel 550 g/m²

634 Hotel Quality Towel 400 & 500 g/m²

636 Bathrobe & Special Towel

637 Cushion Cover & Blanket

TO3520
011.64

026.64 **T04005**

Volga Face Cloth CLASSIC

400 g/m² I 100% Cotton (ring spun)

• Size: 30x30 cm • Washable up to 60°C • Suitable for tumbler and ironing (level 1).

30x30cm–30x30cm

Royal, Navy, White, Red, Black, Grey

30x30cm **240**

027.64 **T04006**

Volga Guest Towel CLASSIC

400 g/m² I 100% Cotton (ring spun)

• Size: 30x50cm • Washable up to 60°C • Suitable for tumbler and ironing (level 1).

30x50cm–30x50cm

Navy, Royal, Red, Grey, Black, White

30x50cm **180**

028.64 **T04007**

Volga Hand Towel CLASSIC

400 g/m² I 100% Cotton (ring spun)

• Size: 50x100cm • Washable up to 60°C • Suitable for tumbler and ironing (level 1).

50x100cm–50x100cm

Black, Red, Royal, Navy, Grey, White

50x100cm **42**

029.64 **T04008**

Volga Bath Towel CLASSIC

400 g/m² I 100% Cotton (ring spun)

• Size: 70x140cm • Washable up to 60°C • Suitable for tumbler and ironing (level 1).

70x140cm–70x140cm

Navy, Royal, White, Black, Grey, Red

70x140cm **18**

030.64 **T04009**

Volga Beach Towel CLASSIC

400 g/m² I 100% Cotton (ring spun)

• Size: 100x150cm • Washable up to 60°C • Suitable for tumbler and ironing (level 1).

100x150cm–100x150cm

Grey, Navy, Black, Red, White, Royal

100x150cm **12**

Colours may not be available in all sizes – check the webshop for full info.

New colour(s)

New size(s)

For more information scan the QR code or go online.

016.64 **T03516**

Rhine Bath Towel COMFORT

420 g/m² I 100% Cotton

• Bath towel with 2 hanging loops • With decorative trim (4,5 cm) • Dimension: 70 x 140 cm

One Size–One Size

Aqua, Raspberry, Chocolate, Aubergine, Orange, Sand, Petrol, Black, Bright Orange, Graphite Grey, White, Grey, Bright Yellow, Emerald Green, Pastel SeaBlue, Navy, Terra, Royal, Pastel Gray Green, Red, Pastel Macchiato, Light Blue, Fuchsia, Pastel Marsh-mallow

One Size **18**

017.64 **T03517**

Rhine Beach Towel COMFORT

420 g/m² I 100% Cotton

• Beach towel with 2 hanging loops • With decorative trim (6,5 cm) • Dimension: 100 x 150/180 cm

100x180–100x150

Orange, Black, Navy, Royal, White, Sand, Grey, Light Blue, Aqua, Bright Yellow, Terra, Yellow, Fuchsia, Chocolate, Red, Bright Orange, Aubergine, Pink

100x180–100x150 **10**

002.64 **T03502**

Rhine Wash Glove COMFORT

420 g/m² I 100% Cotton

• Washing glove • With loop and decorative trim • Dimension: 16 x 22 cm

One Size–One Size

Black, Red, Grey, Terra, Bright Orange, Navy, White

One Size **360**

009.64 **T03509**

Rhine Guest Towel COMFORT

420 g/m² I 100% Cotton

• Guest towel with hanging loop • With decorative trim (3 cm) • Dimension: 30 x 50 cm

TOP SELLER

One Size–One Size

Light Blue, Navy, Royal, Pastel Gray Green, Black, Fuchsia, Pastel SeaBlue, Orange, Chocolate, Emerald Green, Red, Graphite Grey, Petrol, Sand, Raspberry, Pastel Macchiato, Terra, Aqua, White, Aubergine, Pastel Marsh-mallow, Grey, Bright Orange

One Size **150**

015.64 **T03515**

Rhine Hand Towel COMFORT

420 g/m² I 100% Cotton

• Towel with hanging loop • With decorative trim (4,5 cm) • Dimension: 50 x 100 cm

TOP SELLER

One Size–One Size

Emerald Green, White, Aqua, Petrol, Red, Pastel Gray Green, Royal, Navy, Raspberry, Terra, Grey, Light Blue, Pastel SeaBlue, Aubergine, Graphite Grey, Bright Orange, Pastel Marsh-mallow, Pastel Macchiato, Orange, Sand, Fuchsia, Black, Chocolate

One Size **36**

Where several fabrics are used, the combination and fabric weight may vary.

005.64 **T05505**

Seine Guest Towel LUXE

550 g/m² I 100% Cotton

• Guest towel with hanging loop • With decorative trim (30x50: 3 cm wide; 40x60: 4 cm wide) • Dimension: 30x50 or 40x60 cm

40x60–30x50

Navy, Grey, Ecru, Black, Red, Sand, Royal, Chocolate, White

40x60 **80**
30x50 **100**

004.64 **T05504**

Seine Bath Towel LUXE

550 g/m² I 100% Cotton

• Towel with 2 hanging loops • With decorative trim (4,5 cm) • Dimension: 70 x 140 cm

One Size–One Size

Black, Royal, Grey, Ecru, Red, White, Chocolate, Navy, Sand

One Size **20**

003.64 **T05503**

Seine Hand Towel LUXE

550 g/m² I 100% Cotton

• Towel with a hanging loop • With decorative trim (4,5 cm)

One Size–One Size

Black, Sand, Ecru, Navy, Chocolate, Red, White, Royal, Grey

One Size **40**

006.64 **T05506**

Seine Beach Towel LUXE

550 g/m² I 100% Cotton

• Bath towel with 2 hanging loops • With decorative trim (6,5 cm) • Dimension: 100 x 150 or 180 cm

100x180–100x150

Black, Navy, Sand, Chocolate, Royal, White, Ecru, Grey, Red

100x180 **10**

Colours may not be available in all sizes – check the webshop for full info.

New colour(s) New size(s)

For more information scan the QR code or go online.

050.64 **T04000**

95°

Ebro Face Cloth 30x30cm

400 g/m² | 100% Cotton

• Twisted yarn • Chlorine fast • Hanging loop

One Size–One Size

Steel Grey, Monaco Blue, Placid Blue, Snowwhite, Deep Black, Rich Red

One Size **240**

051.64 **T04001**

95°

Ebro Guest Towel 30x50cm

400 g/m² | 100% Cotton

• Hotel, gym and food approved • Chlorine fast • Hanging loop

One Size–One Size

Rich Red, Steel Grey, Monaco Blue, Deep Black, Placid Blue, Snowwhite

One Size **180**

052.64 **T04002**

95°

Ebro Hand Towel 50x100cm

400 g/m² | 100% Cotton

• Hotel, gym and food approved • Chlorine fast • Hanging loop

One Size–One Size

Deep Black, Monaco Blue, Snowwhite, Steel Grey, Placid Blue, Rich Red

One Size **42**

053.64 **T04003**

95°

Ebro Bath Towel 70x140cm

400 g/m² | 100% Cotton

• Twisted yarn • Chlorine fast • Suitable for tumbler and ironing (level 2)

One Size–One Size

Rich Red, Monaco Blue, Snowwhite, Deep Black, Placid Blue, Steel Grey

One Size **18**

054.64 **T04004**

95°

Ebro Beach Towel 100x180cm

400 g/m² | 100% Cotton

• Twisted yarn • Chlorine fast • Suitable for tumbler and ironing (level 2)

One Size–One Size

Monaco Blue, Rich Red, Placid Blue, Snowwhite, Deep Black, Steel Grey

One Size **12**

Where several fabrics are used, the combination and fabric weight may vary.

013.64 **T05003**

Tiber Beach Towel 100x180 cm

500 g/m² I 100% Cotton, combed

• 2 hanging loops

One Size–One Size

Placid Blue, Steel Grey, Monaco Blue, Snowwhite, Rich Red

One Size **10**

008.64 **T05002**

Tiber Bath Towel 70x140 cm

500 g/m² I 100% Cotton, combed

• 2 hanging loops

One Size–One Size

Placid Blue, Steel Grey, Rich Red, Snowwhite

One Size **18**

007.64 **T05001**

Tiber Hand Towel 50x100cm

500 g/m² I 100% Cotton, combed

• Twisted yarn • Chlorine fast • Decorative trim

One Size–One Size

Snowwhite, Steel Grey, Placid Blue, Rich Red, Monaco Blue

One Size **30**

014.64 **T05004**

Tiber Bath Mat 50x70 cm

700 g/m² I 100% Cotton, combed

• Twisted yarn • Chlorine fast

One Size–One Size

Snowwhite, Steel Grey

One Size **38**

Colours may not be available in all sizes – check the webshop for full info.

New colour(s) New size(s)

For more information scan the QR code or go online.

012.64 **T05599**

Thames Golf Towel 30x50 cm

550 g/m² I 100% Cotton

• Golf towel with aluminium lobster clasp • With decorative trim • Dimension: 30 x 50 cm

One Size–One Size

Sand, Navy, Black, White

One Size **100**

011.64 **T03520**

Rhone Sauna Towel

420 g/m² I 100% Cotton

• Sauna towel • Elastic band with tear release fastening • Hanging loop and patched pocket

S–L

White

S–L **10**

022.64 **T03521**

Geneva Bath Robe

420 g/m² I 100% Cotton

• Shawl collar • Hanging loop, tying belt • Long sleeves with cuffs

XS/S–3XL/4XL

White, Navy

XS/S–3XL/4XL **10**

025.64 **T03523**

Como Velours Bath Robe

360 g/m² I 100% Cotton

• Outside velours, inside cotton terry • Shawl collar, 3/4 sleeves with cuffs • Hanging loop, tying belt

M–2XL

Navy, White

M–2XL **10**

021.64 **T03510**

Danube Sports Towel 30x140 cm

420 g/m² I 100% Cotton, combed

• Sports towel with 2 hanging loops

One Size–One Size

White, Black

One Size **40**

Where several fabrics are used, the combination and fabric weight may vary.

014.09 | **18900**

Heavy Blend Fleece Stadium Blanket

271 g/m² | 50% Cotton, 50% Polyester

• 2-end midweight fleece fabric • Hemmed sides all around • Dimensions: 127 x 152 cm.

One Size–One Size

Sand, Royal, Sport Grey, Red, Charcoal, Navy, Black

One Size **12**

633.28 | **W350**

Fairtrade Cotton Canvas Cushion Cover

305 g/m² | 100% Cotton (Canvas), washed

• Cover (without filling) with self coloured concealed zips • Maximum embroidery (tubular hoop): 18 • Maximum print area in cm: 26 x 45 (S), 36 x 36 (M), 45 x 45 (L).

30x50cm (S)–50x50cm (L)

Light Grey, Natural, Black

30x50cm (S)–50x50cm (L) **60**

924.28 | **W355**

Fairtrade Cotton Piped Cushion Cover

305 g/m² | 100% Cotton (Washed Canvas)

• Dimensions: 43 x 43 x 18 cm • Max. embroidery: 18 tubular hoop • Max. print area: 36 x 36 cm.

One Size–One Size

Natural/Light Grey, Natural/Black, Natural/French Navy, Natural/Sage Green

One Size **60**

839.33 | **R039X**

Polartherm™ Blanket

300 g/m² | 100% Polyester (Fleece); anti-pilling

• Quickdrying • Rolled up for perfect sales presentation • Dimensions: 175 x 140 cm.

One Size–One Size

Navy, Camel, Forest Green, Black, Red

One Size **20**

216.33 | **R939X**

Recycled Fleece Blanket

280 g/m² | 100% Polyester, recycled

• Compact dense knit for good heat retention and quick dry • Self coloured stitch edge • Weight per Blanket: 700 g

One Size

Grey

One Size **20**

Colours may not be available in all sizes – check the webshop for full info.

New colour(s) New size(s)

For more information scan the QR code or go online.

KEY SYMBOLS

We use symbols to help you identify important product characteristics and bene ts at a glance. Here's a simple key to these symbols, let them guide you in your choice of the perfect style.

Topseller

New Style

New Colour(s)

New Size(s)

Refers to styles made from fabrics derived from eco-friendly resources such as sustainbly **grown fiber c ops** (e.g. organic cotton or recycled materials).

Body Fit

Classic Fit

Comfort Fit

Large Printing Surface

PFC Free

3M™ Scotchlite™ reflective materials

Breathable

Media compatible

French Terry on the inside

Reversible

Waterproof

Showerproof

With Hood

Tubular Fabric

Windproof

Tagless or tear away label

Washable up to

Teflon Coated

BE INSPIRED

909.42 **BG001** ID.000 Sweatpant 124

908.42 **BK001** ID.000 Sweatpant /kids 428

800.42 **FG001** Reset Polar Fleece 200

429.42 **JG001** Reset Puffer 289

449.42 **JG002** Reset Bodywarmer 241

450.42 **JG003** #Reset Windbreaker 266

457.42 **JG004** Reset Lined Windbreaker 276

459.42 **JG005** Reset 3Lr Softshell 225

460.42 **JG006** Reset 3Lr Hooded Softshell 235

465.42 **JK001** #Reset Windbreaker /kids 430

504.42 **PG001** Active Polo 95

505.42 **PK001** MY POLO 180 /kids 434

500.42 **PM430** Organic Inspire Polo /men 74

549.42 **PU409** Safran Piqué Polo 74

527.42 **PU424** My Polo 180 71

528.42 **PU425** My Polo 180 LSL 82

529.42 **PU426** My Polo 210 72

530.42 **PU427** My Polo 210 LSL 82

531.42 **PU428** My Eco Polo 65/35 89

548.42 **PUI10** ID.001 Piqué Polo Shirt 73

502.42 **PUI12** ID.001 LSL Polo 81

501.42 **PW440** Organic Inspire Polo /women 74

532.42 **PW461** My Polo 180 /Women 71

533.42 **PW462** My Polo 180 LSL /Women 82

534.42 **PW463** My Polo 210 /Women 72

535.42 **PW464** My Polo 210 LSL /Women 82

536.42 **PW465** My Eco Polo 65/35 /Women 89

547.42 **PWI11** ID.001/women Piqué Polo Shirt 73

503.42 **PWI13** ID.001 LSL /women Polo 81

031.42 **TG001** #E220 Oversized T-Shirt 30

032.42 **TG002** #E220 T-Shirt 29

033.42 **TG003** Active T 65

033.42 **TG003** Active T 454

034.42 **TK001** #E150 T-Shirt /kids 413

036.42 **TK002** #E190 T-Shirt /kids 415

037.42 **TK003** #E150 LSL T-Shirt /kids 414

038.42 **TK004** Active T /kids 414

038.42 **TK004** Active T /kids 454

158.42 **TK300** Exact 150/kids T-Shirt 414

188.42 **TK301** Exact 190/kids T-Shirt 416

118.42 **TK350** Base-Ball/kids T-Shirt 416

102.42 **TM042** Organic Inspire T /men 9

181.42 **TM044** Organic Inspire V T /men 44

023.42 **TM048** Organic Inspire Plus T /men 9

186.42 **TM055** Triblend/men T-Shirt 63

011.42 **TM057** V Triblend/men T-Shirt 64

013.42 **TM062** Sublimation/men T-Shirt 66

017.42 **TM070** Organic Inspire LSL T /men 50

025.42 **TM072** Organic Inspire Tank T/men 59

147.42 **TM200** Athletic Move Shirt 59

175.42 **TM201** Exact Move Sleeveless T-Shirt 59

984.42 **TM202** Shorts Move 467

149.42 **TU006** Exact V-neck T-Shirt 44

039.42 **TU008** #E150 V T-Shirt 45

001.42 **TU01B** #organic inspire E150 8

015.42 **TU01T** #E150 T-Shirt 7

117.42 **TU020** T-Shirt Base-Ball 31

019.42 **TU03T** #E190 T-Shirt 28

027.42 **TU05T** #E150 LSL 50

028.42 **TU07T** #E190 LSL 54

040.42 **TW001** #E150 V T-Shirt /women 45

002.42 **TW02B** #organic inspire E150 /women 8

016.42 **TW02T** #E150 /women T-Shirt 7

189.42 **TW043** Organic Inspire T /women 9

182.42 **TW045** Organic Inspire V T /women 44

024.42 **TW049** Organic Inspire Plus T /women 9

020.42 **TW04T** #E190 /women T-Shirt 28

187.42 **TW056** Triblend/women T-Shirt 63

012.42 **TW058** V Triblend/women T-Shirt 63

014.42 **TW063** Sublimation/women T-Shirt 66

029.42 **TW06T** #E150 LSL /women 50

018.42 **TW071** Organic Inspire LSL T /women 50

026.42 **TW073** Organic Inspire Tank T /women 59

030.42 **TW08T** #E190 LSL /women 54

207.42 **WG001** Influence Crew 103

208.42 **WG002** Influence Hoodie 148

209.42 **WG003** Influence Zip Hood 153

236.42 **WG004** ID.332 Crew 100

237.42 **WG005** ID.333 Hoodie 131

238.42 **WG006** ID.334 Zip Hood 154

239.42 **WG007** ID.222 Crew 99

240.42 **WG008** ID.223 Hoodie 131

234.42 **WG009** ID.224 Zip Hood 154

248.42 **WK001** ID.332 Crew /kids 427

252.42 **WK002** ID.333 Hoodie /kids 421

253.42 **WK003** ID.334 Zip Hood /kids 420

286.42 **WK680** Set In/kids Sweat 428

278.42 **WK681** Hooded/kids Sweat 421

203.42 **WM646** Spider/men Sweat Jacket 119

242.42 **WU01K** KING Crew Neck 101

224.42 **WU01W** #Set In French Terry 102

244.42 **WU02K** KING Hooded 132

246.42 **WU03K** KING Zipped Hood 152

226.42 **WU03W** #Hoodie French Terry 151

228.42 **WU31B** 101
Organic Inspire Crew Neck

230.42 **WU33B** 133
Organic Inspire Hooded

232.42 **WU35B** 155
Organic Inspire Zipped Hood

216.42 **WU600** 104
Set In Sweatshirt

276.42 **WU620** 134
Hooded Sweatshirt

215.42 **WUI20** 102
ID.002 Cotton Rich Sweatshirt

275.42 **WUI21** 134
ID.003 Cotton Rich Hooded Sweatshirt

210.42 **WUI22** 116
ID.004 Cotton Rich 1/4 Zip Sweat

220.42 **WUI23** 102
ID.202 50/50 Sweatshirt Unisex

221.42 **WUI24** 134
ID.203 50/50 Hooded Sweatshirt Unisex

222.42 **WUI25** 155
ID.205 50/50 Hooded Full Zip Sweat Unisex

223.42 **WUI26** 119
ID.206 50/50 Full Zip Sweat Unisex

243.42 **WW01Q** 101
QUEEN Crew Neck

245.42 **WW02Q** 132
QUEEN Hooded

225.42 **WW02W** 102
#Set In /women French Terry

247.42 **WW03Q** 152
QUEEN Zipped Hood

227.42 **WW04W** 152
#Hoodie /women French Terry

229.42 **WW32B** 101
Organic Inspire Crew Neck /women

231.42 **WW34B** 133
Organic Inspire Hooded /women

233.42 **WW36B** 155
Organic Inspire Zipped Hood /women

B&C COLLECTION

801.42 **FM717** 202
Coolstar/men Fleece Full Zip

870.42 **FU703** 198
Icewalker+ Outdoor Full Zip Fleece

865.42 **FU704** 198
Highlander+ 1/4 Zip Fleece Top

864.42 **FU705** 254
Traveller+ Bodywarmer Fleece

890.42 **FU749** 202
WindProtek Waterproof Fleece Jacket

803.42 **FUI50** 201
ID.501 Micro Fleece Full Zip

802.42 **FW752** 202
Coolstar/women Fleece Full Zip

804.42 **FWI51** 201
ID.501/women Micro Fleece Full Zip

498.42 **JK950** 431
Sirocco/kids Windbreaker

810.42 **JK969** 431
Hooded Softshell/kids

432.42 **JM825** 277
Multi-Active/men Jacket

414.42 **JM930** 242
Bodywarmer/men

437.42 **JM940** 290
Superhood/men Jacket

431.42 **JM950** 236
Hooded Softshell/men

438.42 **JM951** 226
X-Lite Softshell/men Jacket

434.42 **JM961** 278
Crew Bomber/men Jacket

452.42 **JM970** 279
Real+/men Heavy Weight Jacket

496.42 **JU800** 267
Sirocco Windbreaker

495.42 **JU801** 269
Air Windbreaker

467.42 **JU824** 279
Ocean Shore Midseason Parka

418.42 **JU873** 311
Corporate 3-in-1 Jacket

427.42 **JU880** 242
Bodywarmer Explorer

405.42 **JUI60** 268
ID.601 Midseason Windbreaker

445.42 **JUI62** 214
ID.701 Softshell Jacket

433.42 **JW826** 277
Multi-Active/women Jacket

497.42 **JW902** 267
Sirocco/women Windbreaker

408.42 **JW925** 279
Real+/women Heavy Weight Jacket

420.42 **JW935** 242
Zen+/women Bodywarmer

462.42 **JW937** 236
Hooded Softshell/women

464.42 **JW938** 226
X-Lite Softshell/women Jacket

439.42 **JW941** 290
Superhood/women Jacket

435.42 **JW962** 278
Crew Bomber/women Jacket

406.42 **JWI61** 268
ID.601/women Midseason Windbreaker

447.42 **JWI63** 214
ID.701/women Softshell Jacket

B&C COLLECTION PRO

428.42 **JUC40** 474
Expert Pro Workwear Bodywarmer

421.42 **JUC41** 470
Shelter PRO Jacket

425.42 **JUC42** 471
Shield Softshell PRO

590.42 **PUC10** 475
Skill Pro Workwear Pocket Polo

543.42 **PUC11** 475
Energy Pro Workwear Pocket Polo

126.42 **TUC01** 470
Perfect Pro Workwear T-Shirt

213.42 **WUC20** 470
Hero Pro Workwear Sweater

BABYBUGZ by mantis world

047.47 **BZ02** 442
Baby T-Shirt

023.47 **BZ05-TLC** 441
Baby Kimono Bodysuit

010.47 **BZ10** 442
Baby Bodysuit

011.47 **BZ11** 444
Baby Longsleeve Top

042.47 **BZ12** 441
Baby Bib

013.47 **BZ13** 444
Baby Rompasuit

054.47 **BZ15** 446
Baby 1 Knot Hat

019.47 **BZ19** 443
Baby Ringer Bodysuit

037.47 **BZ23** 445
Bandana Bib

034.47 **BZ24** 446
Baby Hooded Blanket

025.47 **BZ25** 443
Baby All-in-One

015.47 **BZ30** 444
Baby long Sleeve Bodysuit

031.47 **BZ31** 445
Baby Sweatshirt

032.47 **BZ32** 443
Baby Hoodie

033.47 **BZ33** 441
Baby Sweatpants

030.47 **BZ35** 446
Baby Sleepsuit with Scratch Mitts

064.47 **BZ49** 445
Baby Plain Leggings

056.47 **BZ52** 441
Baby Breton Top

065.47 **BZ53** 444
Baby Rocks Denim Jacket

067.47 **BZ55** 445
Baby Rocks Denim Bandana Bib

068.47 **BZ56** 443
Baby Rocks Denim Dungarees

069.47 **BZ59** 444
Single Layer Bib

070.47 **BZ60** 446
Baby Long Sleeve Kimono Bodysuit

071.47 **BZ61** 445
Made in Africa Baby T

072.47 **BZ62** 447
Baby Hat

073.47 **BZ63** 446
Baby Essential Hoodie

074.47 **BZ64** 445
Baby Essential Sweatshirt

075.47 **BZ65** 443
Baby Essential Shorts

076.47 **BZ66** 443
Baby Quarter Zip Sweat

077.47 **BZ67** 442
Baby Pyjamas

079.47 **BZ68** 444
Baby Denim Bucket Hat

BagBase®

671.29 **BG10** 581
Premium Gymsac

928.29 **BG100** 627
Brandable Key Clip

039.29 **BG110** 581
Icon Gymsac

903.29 **BG118** 562
Recycled Twin Handle Roll-Top Backpack

959.29 **BG118L** 562
Recycled Twin Handle Roll-Top Laptop Backpack

960.29 **BG118S** 559
Recycled Mini Twin Handle Roll-Top Backpack

610.29 **BG125** 559
Original Fashion Backpack

615.29 **BG125J** 436
Junior Fashion Backpack

693.29 **BG125L** 569
Maxi Fashion Backpack

929.29 **BG125S** 561
Mini Fashion Backpack

931.29 **BG137** 604
Reflective Gymsac

075.29 **BG138** 604
Reflective Roll-Top Backpack

684.29 **BG14** 603
Retro Shoulder Bag

692.29 **BG140** 595
Original Barrel Bag

932.29 **BG140L** 594
Original Barrel Bag XL

060.29 **BG140S** 593
Mini Barrel Bag

904.29 **BG143** 599
Oversized Across Body Bag

061.29 **BG144** 600
Studio Waistpack

696.29 **BG145** 436
Junior Dance Bag

623.29 **BG150** 594
Packaway Barrel Bag

064.29 **BG153** 561
Mini Essential Fashion Backpack

079.29 **BG168** 569
Scuba Backpack

675.29 **BG200** 594
Freestyle Holdall

679.29 **BG21** 603
Messenger Bag

627.29 **BG212** 561
Universal Backpack

628.29 **BG218** 603
Two-Tone Digital Messenger

677.29 **BG22** 595
Classic Holdall

699.29 **BG23** 625
Classic Wheely Holdall

933.29 **BG240** 569
Modulr™ 20 Litre Backpack

934.29 **BG241** 559
Modulr™ 1 Litre Multipocket

630.29 **BG25** 625
Classic Airporter

083.29 **BG255** 560
Faux Leather Fashion Backpack

045.29 **BG265** 577
Campus Laptop Backpack

961.29 **BG277** 607
Recycled Essentials Wash Bag

962.29 **BG278** 593
Recycled Essentials Holdall

938.29 **BG281** 582
Recycled Gymsac

939.29 **BG282** 600
Recycled Waistpack

940.29 **BG284** 595
Recycled Barrel Bag

941.29 **BG285** 561
Recycled Backpack

942.29 **BG286** 562
Recycled Roll-Top Backpack

958.29 **BG287** 560
Recycled Twin Handle Cooler Backpack

973.29 **BG288** 604
Recycled Mini Cooler Bag

974.29 **BG290** 604
Recycled Large Cooler Shoulder Bag

041.29 **BG30** 602
Across Body Bag

992.29 **BG324** 627
Matte PU Keyring

993.29 **BG326** 626
Matte PU Card Holder

994.29 **BG329** 614
Matte PU Mini Accessory Case

975.29 **BG330** 615
Matte PU Accessory Pouch

976.29 **BG332** 616
Matte PU Toiletry/Accessory Case

995.29 **BG334** 604
Matte PU Cross Body Bag

977.29 **BG335** 560
Matte PU Rolltop Backpack

978.29 **BG337** 617
Matte PU Shoe/Accessory Bag

979.29 **BG338** 594
Matte PU Weekender

059.29 **BG38** 616
Grab Pouch

606.29 **BG40** 626
Ripper Wallet

612.29 **BG42** 600
Belt Bag

632.29 **BG47** 626
Travel Wallet

943.29 **BG480** 570
Escape Carry-On Backpack

944.29 **BG481** 625
Escape Carry-On Wheelie

945.29 **BG483** 625
Escape Check-In Wheelie

946.29 **BG485** 628
Escape Handle Wrap

601.29 **BG5** 582
Budget Gymsac

649.29 **BG53** 600
Organiser Waistpack

643.29 **BG540** 617
Sports Shoe/Accessory Bag

047.29 **BG542** 580
Athleisure Gymsac

644.29 **BG544** 596
Athleisure Holdall

963.29 **BG545** 570
Athleisure Sports Backpack

600.29 **BG550** 560
Athleisure Pro Backpack

996.29 **BG560** 594
Small Training Holdall

997.29 **BG561** 595
Medium Training Holdall

998.29 **BG562** 596
Large Training Holdall

617.29 **BG571** 570
Teamwear Backpack

672.29 **BG572** 595
Teamwear Holdall

673.29 **BG613** 577
Vintage Laptop Backpack

910.29 **BG642** 582
Denim Gymsac

911.29 **BG646** 595
Denim Barrel Bag

927.29 **BG65** 628
Essential Tech Organiser

636.29 **BG650** 623
Vintage Canvas Weekender

912.29 **BG655** 594
Vintage Canvas Barrel Bag

098.29 **BG67** 578
Essential 13" Laptop Case

626.29 **BG673** 557
Canvas Day Bag

099.29 **BG68** 578
Essential 15" Laptop Case

900.29 **BG69** 616
Essential Pencil/Accessory Case

092.29 **BG7** 581
Clear Gymsac

687.29 **BG71** 603
Retro Messenger

308.29 **BG710** 629
Velvet Travel Jewellery Box

999.29 **BG714** 617
Velvet Accessory Bag

300.29 **BG715** 615
Velvet Accessory Pouch

309.29 **BG716** 615
Velvet Toiletry/Accessory Case

310.29 **BG718** Velvet Gift Bag 627

913.29 **BG721** Felt Shopper 598

914.29 **BG723** Felt Tote Bag 598

915.29 **BG724** Felt Accessory Bag 598

916.29 **BG725** Felt Accessory Pouch 598

917.29 **BG726** Felt Laptop/Document Slip 597

918.29 **BG727** Felt iPad® Slip 598

947.29 **BG728** Felt Trug 621

950.29 **BG738** Premium Felt Tote 598

964.29 **BG744** Boutique Key Clip 628

965.29 **BG745** Boutique Circular Key Clip 626

966.29 **BG746** Boutique Heart Key Clip 627

980.29 **BG747** Boutique Wristlet Keyring 627

311.29 **BG748** Boutique Pouch Wristlet 614

981.29 **BG749** Boutique Toiletry/Accessory Case 615

685.29 **BG75** Retro Bowling Bag 593

920.29 **BG750** Boutique Accessory Pouch 616

951.29 **BG751** Boutique Accessory Case 617

952.29 **BG752** Boutique Mini Accessory Case 614

953.29 **BG754** Boutique Card Holder 626

922.29 **BG755** Boutique Travel Set 615

954.29 **BG756** Boutique Travel/ Tech Organiser 628

986.29 **BG757** Boutique Travel Jewellery Case 615

967.29 **BG758** Boutique Structured Cross Body Bag 603

982.29 **BG759** Boutique Soft Cross Body Bag 603

968.29 **BG760** Boutique Weekender 622

987.29 **BG761** Boutique Open Flat Mini Accessory Case 614

988.29 **BG762** Boutique Open Flat Accessory Case 618

983.29 **BG763** Boutique Vanity Case 616

984.29 **BG764** Boutique Clear Travel Case 622

989.29 **BG766** Boutique Waist Bag 599

990.29 **BG767** Boutique Cross Body Phone Pouch 617

970.29 **BG768** Boutique Backpack 562

985.29 **BG769** Boutique Document Slip 616

070.29 **BG815** Tarp Roll Top Backpack 561

955.29 **BG840** MOLLE Utility Patch 628

971.29 **BG841** Molle Utility Sublimation Patch 627

923.29 **BG842** MOLLE Utility Waistpack 599

956.29 **BG848** MOLLE Tactical Backpack 569

972.29 **BG850** Molle Tactical 35L Backpack 569

089.29 **BG853** Old School Boardpack 569

017.29 **BG855** Roll-Top Backpack 570

926.29 **BG858** Block Roll-Top Backpack 570

301.29 **BG870** Simplicity Roll-Top Backpack 561

302.29 **BG871** Simplicity Roll-Top Backpack Lite 560

312.29 **BG873** Simplicity Tote 548

303.29 **BG875** Simplicity Waistpack 599

313.29 **BG882** Sundae Accessory Case 628

314.29 **BG883** Sundae Cross Body Bag 602

315.29 **BG884** Sundae Wristlet 617

316.29 **BG886** Sundae Mini Backpack 560

021.29 **BG901** Sublimation Shopper 548

022.29 **BG910** Sublimation Gymsac 582

023.29 **BG915** Sublimation Stuff Bag 582

024.29 **BG940** Sublimation Wallet 626

026.29 **BG944** Sublimation Pencil Case 614

033.29 **BG965** Sublimation Messenger Bag 602

KUSTOM KIT® bargear®

744.11 **KK122** Tailored Fit Mandarin Collar Shirt SSL 522

764.11 **KK123** Tailored Fit Mandarin Collar Shirt 522

749.11 **KK736** Women's Tailored Fit Mandarin Collar SSL 522

759.11 **KK740** Women's Tailored Fit Mandarin Collar Shirt 522

Beechfield® ORIGINAL HEADWEAR

300.69 **B10** Original 5 Panel Cap 319

301.69 **B10b** Junior Original 5 Panel Cap 439

302.69 **B15** Ultimate 5 Panel Cap 321

316.69 **B159** Grand Prix Cap 322

303.69 **B15c** Ultimate 5 Panel Cap - Sandwich Peak 319

317.69 **B171** Teamwear Competition Cap 319

110.69 **B172R** Performance Cap 339

111.69 **B173R** Performance Ponytail Cap 340

112.69 **B174R** Performance Visor 374

927.69 **B18** Ultimate 6 Panel Cap 350

318.69 **B182** Coolmax® Flow Mesh Cap 465

065.69 **B187** Outdoor 6 Panel Cap 340

125.69 **B188** Technical Running Cap 464

113.69 **B189R** Laser Performance Trucker 363

132.69 **B194R** Rope Detail Golf Cap 326

114.69 **B195R** Team Sports-Tech Cap 340

074.69 **B196** Air Mesh 6 Panel Cap 340

371.69 **B20** Athleisure 6 Panel Cap 350

133.69 **B220R** Recycled Fleece Outdoor Camper Cap 326

076.69 **B225** Microfibre Balaclava 394

077.69 **B230** Microfleece Balaclava 395

953.69 **B243R** Recycled Fleece Cuffed Beanie 408

954.69 **B244R** Recycled Fleece Pull-On Beanie 404

904.69 **B25** Authentic 5 Panel Cap 322

928.69 **B25c** Authentic 5 Panel Cap - Piped Peak 320

955.69 **B280R** Recycled Fleece Snood 394

956.69 **B282R** Recycled Fleece Hood 393

008.69 **B285** Suprafleece™ Snood/ Hat Combo 400

957.69 **B293R** Recycled Fleece Scarf 401

958.69 **B298R** Recycled Fleece Gloves 400

089.69 **B310** Softshell Sports Tech Gloves 402

910.69 **B315** 464
Softshell Sports Tech Beanie

911.69 **B316** 464
Softshell Sports Tech Headband

912.69 **B320** 464
Softshell Sports Tech Neck Warmer

940.69 **B320b** 437
Junior Softshell Sports Tech Neck Warmer

304.69 **B33** 373
Camouflage Army Cap

100.69 **B330R** 388
Chunky Knitted Patch Beanie

101.69 **B332R** 386
Circular Fashion Patch Beanie

102.69 **B334R** 390
Zip Patch Beanie

103.69 **B336R** 406
Deep Cuffed Tonal Patch Beanie

104.69 **B337R** 404
Appliqué Patch Beanie

105.69 **B338R** 396
Appliqué Patch Pom Beanie

305.69 **B34** 373
Army Cap

106.69 **B341B** 437
Organic Cotton Kids Beanie

031.69 **B361** 385
Jersey Beanie

384.69 **B366** 386
Hemsedal Cotton Beanie

385.69 **B368** 386
Hemsedal Cotton Slouch Beanie

969.69 **B370** 388
Merino Beanie

992.69 **B375R** 387
Polylana® Original Cuffed Beanie

991.69 **B376R** 385
Polylana® Ribbed Beanie

350.69 **B38** 373
Urban Army Cap

913.69 **B380** 387
Engineered Knit Ribbed Beanie

959.69 **B383R** 389
Harbour Beanie

960.69 **B384R** 389
Oversized Cuffed Beanie

990.69 **B385R** 388
Classic Engineered Deep Cuffed Beanie

978.69 **B386** 389
Cosy Ribbed Beanie

979.69 **B387** 400
Cosy Ribbed Cuff Gloves

961.69 **B390** 395
Hygge Beanie

107.69 **B391R** 405
Colour Block Beanie

962.69 **B392** 396
Hygge Striped Beanie

115.69 **B394R** 407
Mountain Peaks Pull-On Beanie

116.69 **B395R** 399
Mountain Peaks Pom Pom Beanie

988.69 **B396R** 406
Colour Pop Beanie

987.69 **B397R** 400
Colour Pop Hand Warmers

994.69 **B39R** 387
Original Deep Cuffed Striped Beanie

986.69 **B401** 400
Knitted Scarf and Beanie Gift Set

386.69 **B406b** 438
Junior Reflective Bobble Beanie

387.69 **B407** 406
Reflective Beanie

976.69 **B40R** 385
Original Deep Cuffed Beanie

306.69 **B41** 374
Sports Visor

364.69 **B412** 396
Fur Pop Pom Chunky Beanie

388.69 **B413** 398
Verbier Fur Pop Pom Chunky Beanie

351.69 **B42** 491
Enhanced-Viz Knitted Hat

055.69 **B424** 401
Classic Waffle Knit Scarf

336.69 **B425** 386
Heritage Beanie

056.69 **B426** 398
Original Pom Pom Beanie

921.69 **B437** 398
Apres Beanie

985.69 **B438N** 386
Organic Cotton Engineered Patch Beanie

941.69 **B439** 398
Thermal Snowstar® Beanie

939.69 **B43R** 389
Recycled Mini Fisherman Beanie

003.69 **B44** 385
Original Pull-On Beanie

094.69 **B440** 405
Thinsulate™ Printers Beanie

980.69 **B442R** 404
Fashion Patch Beanie

095.69 **B443** 407
Snowstar Printers Beanie

391.69 **B444** 387
Active Performance Beanie

319.69 **B445** 384
Printers Beanie

966.69 **B445R** 407
Recycled Original Patch Beanie

922.69 **B446** 385
Circular Patch Beanie

320.69 **B447** 406
Thinsulate™ Beanie

307.69 **B44c** 385
Two-Tone Beanie Knitted Hat

947.69 **B44R** 405
Recycled Original Pull-On Beanie

308.69 **B45** 384
Original Cuffed Beanie

397.69 **B450** 397
Snowstar Beanie

967.69 **B450N** 397
Organic Cotton Snowstar® Beanie

968.69 **B450R** 397
Recycled Snowstar® Beanie

344.69 **B456** 395
Fair Isle Snowstar® Beanie

392.69 **B459** 396
Ombré Beanie

309.69 **B45b** 437
Junior Original Cuffed Beanie

949.69 **B45N** 384
Organic Cotton Original Cuffed Beanie

950.69 **B45R** 405
Recycled Original Cuffed Beanie

321.69 **B460** 387
Trawler Beanie

322.69 **B461** 389
Slouch Beanie

018.69 **B469** 399
Metro Knitted Scarf

071.69 **B470** 399
Classic Knitted Scarf

984.69 **B473R** 396
Striped Fan Beanie

108.69 **B474R** 395
Multi-Sport Fan Beanie

072.69 **B479** 401
Stadium Scarf

096.69 **B480** 398
Cable Knit Melange Beanie

369.69 **B486** 396
Corkscrew Pom Pom Beanie

324.69 **B490** 399
TouchScreen Smart Gloves

340.69 **B491** 400
Fingerless Gloves

061.69 **B495** 401
Classic Thinsulate™ Gloves

925.69 **B499** 401
Cable Knit Melange Scarf

926.69 **B500** 401
Classic Woven Scarf

970.69 **B501** 407
Water Repellent Active Beanie

971.69 **B502** 398
Water Repellent Thermal Snowstar® Beanie

972.69 **B505** 406
Thermal Elements Beanie

973.69 **B508R** 406
Wind Resistant Breathable Elements Beanie

905.69 **B50N** 389
Organic Cotton Beanie

353.69 **B515** 320
LED Light Cap

993.69 **B51N** 386
Organic Cotton Fine Knit Beanie

952.69 **B52N** 407
Organic Cotton Waffle Beanie

974.69 **B540** 407
Removable Patch Thinsulate™ Beanie

906.69 **B54N** 348
Organic Cotton 6 Panel Cap

310.69 **B57** 349
Low Profile Heavy Brushed Cotton Cap

311.69 **B58** 321
Low Profile Heavy Cotton Drill Cap

064.69 **B59** 350
Authentic Baseball Cap

975.69 **B600** 387
Cotton Removable Patch

929.69 **B60N** 364
Organic Cotton Trucker

325.69 **B610** 370
5 Panel Snapback Rapper Cap

361.69 **B610c** 320
5 Panel Contrast Snapback

356.69 **B615** 438
Youth Size Snapback

362.69 **B621** 373
Linen Summer Gatsby

357.69 **B622** 372
Ivy Cap

901.69 **B623** 375
Melton Wool Ivy Cap

326.69 **B626** 375
Vintage Flat Cap

902.69 **B628** 372
Heritage Bakerboy Cap

903.69 **B629** 372
Melton Wool Baker Boy

122.69 **B62N** 321
Organic Cotton 5 Panel

327.69 **B630** 373
Fedora

134.69 **B636** 361
Appliqué Patch 5 Panel Trucker

121.69 **B638** 322
Removable Patch 5 Panel Cap

135.69 **B639** 361
Retro 5 Panel Trucker

123.69 **B63NB** 438
Junior Organic Cotton 5 Panel Cap

328.69 **B640** 362
Snapback Trucker

981.69 **B640B** 437
Junior Snapback Trucker

934.69 **B641** 364
Patch Snapback Trucker

907.69 **B642** 362
Microknit Snapback Trucker

908.69 **B643** 364
Suede Snapback Trucker

117.69 **B644R** 363
Technical Mesh Trucker

329.69 **B645** 363
Vintage Snapback Trucker

330.69 **B645b** 438
Junior Vintage Snapback Trucker

078.69 **B646** 364
Urbanwear Trucker

942.69 **B648** 370
Urbanwear 6 Panel Snapback

943.69 **B649** 371
Urbanwear 5 Panel Snapback

977.69 **B64N** 320
Organic Cotton Unstructured 5 Panel Cap

312.69 **B65** 348
Pro-Style Heavy Brushed Cotton Cap

079.69 **B651** 340
Urbanwear 6 Panel Cap

982.69 **B652N** 349
Organic Cotton 6 Panel Dad Cap

066.69 **B653** 349
Low Profile 6 Panel Dad Cap

359.69 **B654** 322
Canvas 5 Panel Cap

067.69 **B655** 347
Low Profile Vintage Cap

395.69 **B656** 340
Faux Suede 6 Panel Cap

119.69 **B657** 322
Relaxed 5 Panel Vintage Cap

983.69 **B659** 326
Outdoor 5 Panel Camper Cap

331.69 **B660** 370
Original Flat Peak Snapback

935.69 **B661** 370
Original Flat Peak 6 Panel Snapback

936.69 **B664** 363
Original Flat Peak 6 Panel Trucker

332.69 **B665** 349
Pro-Stretch Flat Peak Cap

136.69 **B672** 361
6 Panel Vintage Trucker

068.69 **B677** 349
Jersey Athleisure Baseball Cap

937.69 **B678** 362
Jersey Athleisure Trucker

137.69 **B679** 320
EarthAware® Organic Cord Camper Cap

138.69 **B680** 348
EarthAware® Organic Cord Baseball Cap

073.69 **B682** 348
Heritage Cord Cap

046.69 **B686** 374
Reversible Bucket Hat

139.69 **B687** 371
EarthAware® Organic Cord Bucket Hat

140.69 **B688** 372
Vintage Bucket Hat

023.69 **B694** 364
Camo Snapback Trucker

930.69 **B70R** 339
Recycled Pro-Style Cap

048.69 **B720** 373
Festival Trilby

049.69 **B730** 374
Straw Summer Trilby

050.69 **B735** 374
Straw Cowboy Hat

082.69 **B740** 371
Marbella Wide-Brimmed Sun Hat

124.69 **B75R** 339
Recycled Urbanwear 6 Panel Snapback Trucker

141.69 **B788R** 372
Wide Brim Sun Hat

142.69 **B790R** 371
Outdoor Adventure Sun Hat

120.69 **B801** 348
EarthAware® Organic Cotton Canvas 6 Panel Cap

126.69 **B803** 348
EarthAware® Organic Cotton Stretch-Fit Cap

127.69 **B820** 349
EarthAware® Clas. Org. Cotton 6 Panel Cap

128.69 **B820C** 350
EarthAware® Clas. Org. Cotton 6 Panel Sandwich P.

129.69 **B821B** 437
EarthAware® Junior Clas. Org. Cotton 6 Panel Cap

130.69 **B825** 320
EarthAware® Clas. Org. Cotton 5 Panel Cap

131.69 **B825C** 321
EarthAware® Clas. Org. Cotton 5 Panel Sandwich P.

951.69 **B84R** 375
Recycled Polyester Bucket Hat

352.69 **B88** 372
Cargo Bucket Hat

333.69 **B900** 393
Morf™ Original

083.69 **B900b** 437
Junior Morf™ Original

085.69 **B904** 394
Morf™ Geometric

086.69 **B905** 394
Morf™ Ombré

964.69 **B90N** 374
Organic Cotton Bucket Hat

963.69 **B90NB** 438
Junior Organic Cotton Bucket Hat

946.69 **B915R** 393
Morf® Recycled

948.69 **B916** 394
Morf Merino

334.69 **B920** 394
Morf™ Suprafleece™

335.69 **B950** 395
Morf™ Enhanced-Viz

BELLA+CANVAS

024.06 **1010** 68
Women's Micro Rib Baby Tee

025.06 **1012** 61
Women's Micro Rib Spaghetti Strap Tank

026.06 **1013** 62
Women's Micro Rib Muscle Crop Tank

027.06 **1019** 60
Women's Micro Rib Racer Tank

028.06 **1200** 68
Women's Micro Rib 3/4 Raglan Baby Tee

150.06 **3001** 22
Unisex Jersey Short Sleeve Tee

195.06 **3001CVC** 67
Unisex Heather CVC Short Sleeve Tee

019.06 **3001ECO** 23
Unisex EcoMax Short Sleeve Tee

136.06 **3005/3005CVC** 48
Unisex Jersey V-Neck T-Shirt

036.06 **3010** 42
Unisex Heavy Boxy Tee

163.06 **3200** 52
Unisex 3/4 Sleeve Baseball T-Shirt

299.06 **3329** 146
Unisex Sueded Fleece Pullover Hoodie

142.06 **3413** 64
Unisex Triblend Short Sleeve Tee

175.06 **3480** 61
Unisex Jersey Tank

191.06 **3501/3501CVC** 52
Unisex Jersey Long Sleeve Tee

039.06 **3511** 57
Unisex Heavy Boxy Long Sleeve Tee

276.06 **3719** 146
Unisex Poly-Cotton Pullover Hoodie

910.06 **3724** 123
Unisex Sponge Fleece Sweatshort

953.06 **3727** 123
Unisex Jogger Sweatpants

212.06 **3729** 151
Unisex Sponge Fleece Pullover DTM Hoodie

293.06 **3739** 162
Unisex Poly-Cotton Full Zip Hoodie

208.06 **3945** 112
Unisex Drop Shoulder Fleece

037.06 **4610** 41
Unisex Short Sleeve Heavy Tee

038.06 **4651** 57
Unisex Long Sleeve Heavy Tee

213.06 **4711** 112
Unisex Crewneck Heavy Sweatshirt

214.06 **4719** 146
Unisex Heavy Pullover Hoodie

900.06 **4737** 123
Unisex Heavy Sweatpant

147.06 **6004** 23
Women's Slim Fit Tee

194.06 **6400** 22
Women's Relaxed Jersey Short Sleeve Tee

095.06 **6400CVC** 68
Women's Relaxed CVC Jersey Short Sleeve Tee

015.06 **6482** 21
Women's Jersey Crop Tee

202.06 **7502** 151
Women's Cropped Fleece Hoodie

203.06 **7503** 112
Women's Cropped Crew Fleece

188.06 **8800** 61
Flowy Racerback Tank Top

171.06 **8804** 22
Women's Flowy Muscle Tee Rolled Cuff

BUILD YOUR BRAND

101.39 **BY004** 35
T-Shirt Round Neck

200.39 **BY011** 140
Heavy Hoody

206.39 **BY012** 161
Heavy Zip Hoody

900.39 **BY014** 125
Heavy Sweatpants

201.39 **BY015** 121
Sweat College Jacket

401.39 **BY016** 269
Windrunner

102.39 **BY021** 13
Ladies Extended Shoulder Tee

112.39 **BY028** 13
Shaped Long Tee

402.39 **BY030** 284
Bomber Jacket

103.39 **BY036** 12
Ladies Long Slub Tee

104.39 **BY042** 33
Ladies Cropped Tee

902.39 **BY050** 467
Swim Shorts

113.39 **BY070** 13
Acid Washed Tee

202.39 **BY075** 114
Sweat Crewneck

105.39 **BY091** 55
Longsleeve With Cuffrib

106.39 **BY101** 36
Ladies Turtle Extended Shoulder Dress

107.39 **BY102** 35
Heavy Oversize Tee

114.39 **BY149** 13
Ladies Oversized Boyfriend Tee

203.39 **BY162** 149
Ultra Heavy Cotton Box Hoody

108.39 **BY163** 34
Ultra Heavy Cotton Box Tee

100.39 **BY189** 35
Acid Washed Heavy Oversize Tee

109.39 **BY190** 36
Acid Washed Round Neck Tee

204.39 **BY191** 149
Acid Washed Oversized Hoody

205.39 **BY192** 161
Ultra Heavy Zip Hoody

115.39 **BY193** 34
Huge Tee

116.39 **BY211** 36
Ladies Everyday Tee

901.39 **BY251** 125
Ultra Heavy Sweatshorts

117.39 **BY256** 36
Oversized Sleeve Tee

403.39 **BY259** 284
Light College Jacket

207.39 **BY268** 149
Ultra Heavy Oversized Hoody

400.39 **BY269** 284
Oldschool College Jacket

110.39 **BY270** 34
Ladies Oversized Acid Wash

208.39 **BY294** 149
Vintage Heavy Hoody

903.39 **BY296** 126
Vintage Heavy Trackpants

904.39 **BY297** 126
Vintage Heavy Sweatshorts

209.39 **BY301** 114
Ladies Vintage Heavy Crewneck

118.39 **BY305** 35
Ladies Vintage Cropped Tee

119.39 **BY307** 34
Vintage Heavy Loose Tee

THE CLASSICS YUPOONG

313.73 **110** 366
Fitted Snapback

304.73 **6002** 323
Classic Poplin Golf Cap

305.73 **6005FF** 360
Foam Trucker

311.73 **6006** 361
Classic Trucker

302.73 **6006W** 361
Classic Trucker Cap

312.73 **6007** 365
Classic 5 Panel Snapback

310.73 **6089CF** 366
Classic Snapback in Camo

300.73 **6089M** 365
Classic Snapback Cap

318.73 **6089M** 440
Classic Snapback Cap Kids

301.73 **6089MT** 365
Classic Snapback 2-Tone Cap

308.73 **6245CM** 344
Low Profile Cotton Twill

309.73 **6363V** 347
Brushed Cotton Twill Mid Profile

306.73 **6606** 359
Retro Trucker

303.73 **6606CF** 360
Retro Trucker Colored Front

314.73 **6606RC** 361
YP Classcis RealTree Camo Retro Trucker Cap

307.73 **6606T** 360
Retro Trucker 2-Tone

315.73 **RXZ2109** 347
YP Signature Cotton Canvas Spa

FDM

276.55 **FH001** 138
Original Hoodie

281.55 **FH002** 138
Contrast Hoodie

249.55 **FH003** 138
Ladies Raglan Hoodie

278.55 **FH004** 423
Junior Hoodie

455.55 **FV001** 120
Varsity Jacket

488.55 **FV002** 423
Junior Varsity Jacket

466.55 **FV003** 120
Campus Jacket

293.55 **FZ002** 157
Active Zip Hoodie

290.55 **TH001** 137
Tagless Hoodie

266.55 **TZ001** 157
Team Zip Hoodie

FLEXFIT YUPOONG

337.68 **1100C** 344
110 Organic Cap

379.68 **110BM** 334
110 FLEXFIT Batik Mesh CAP

635.68 **110C** 333
110 Flexfit Pro-Formance

378.68 **110EC** 334
Eco Washing 110 Unstructered Alpha Cap

361.68 **110M** 345
110 Mesh Cap

611.68 **110MM** 333
110 Melange Mix Cap

696.68 **110MRC** 378
Flexfit 110 Mesh RealTree Camo Cap

362.68 **110MT** 354
110 Mesh 2-Tone Cap

667.68 **110MU** 325
110 Melange Unipanel

668.68 **110P** 334
110 Cool and Dry Baseball Cap

380.68 **110PA** 334
110 Flexfit Packable Alpha Cap

321.68 **110PT** 354
110 Flexfit Melange Trucker

322.68 **110RA** 333
110 Recycled Alpha Shape Trucker

377.68 **110RM** 344
110 Flexfit Ripstop Mesh Cap

695.68 **110RS** 368
110 Ripstop Snapback

397.68 **110RT** 355
110 Recycled Cap 2-Tone

610.68 **110ST** 354
110 Structured Canvas Trucker

344.68 **110T** 354
110 Trucker Cap

669.68 **110VH** 333
110 Hybrid Cap

394.68 **110ZP** 326
110 Pocket Cap

341.68 **1500KC** 391
Knit Beanie

320.68 **1501KC** 391
Heavyweight Long Beanie

630.68 **1501OC** 408
Heavyweight Organic Long Beanie

688.68 **1501P** 390
Cuffed Pom Pom Knit Beanie

650.68 **1502RB** 390
Rib Beanie

642.68 **1503A** 390
Soft Acrylic Beanie

628.68 **1504RY** 408
Recycled Yarn Ribbed Knit Beanie

629.68 **1505RY** 408
Recycled Yarn Waffle Knit Beanie

687.68 **1535TH** 390
Classics Thinsulate Cuffed Beanie

666.68 **1545K** 390
Long Knit Beanie

313.68 **180** 335
Flexfit Delta Cap

314.68 **180A** 335
Flexfit Delta Adjustable Cap

697.68 **180AP** 369
Flexfit Delta Snapback

335.68 **180M** 335
Flexfit Delta Carbon Cap

606.68 **180T** 355
Flexfit Delta® Carbon Cap – 2 Tone

600.68 **280** 324
Flexfit Delta Unipanel Cap

647.68 **360** 337
Flexfit 360 Omnimesh Cap

648.68 **360T** 337
Flexfit 360 Omnimesh Cap 2-Tone

689.68 **5001** 346
V-Flexfit® Cotton Twill Cap

318.68 **5003** 381
Flexfit Cotton Twill Bucket Hat

387.68 **5003AB** 379
Adjustable Flexfit Bucket Hat

390.68 **5003BC** 378
Big Corduroy Bucket Hat

332.68 **5003BD** 380
Batik Dye Reversible Bucket Hat

692.68 **5003BP** 376
Bandana Print Bucket Hat

693.68 **5003C** 377
Check Bucket Hat

384.68 **5003CB** 375
Camo Bucket Hat

386.68 **5003DB** 380
Denim Bucket Hat

388.68 **5003EA** 375
Elastic Adjuster Bucket Hat

694.68 **5003FB** 379
Frottee Bucket Hat

613.68 **5003FF** 381
Fake Fur Bucket Hat

333.68 **5003KH** 438
Flexfit Cotton Twill Bucket Hat Kids

605.68 **5003LN** 378
Light Nylon Bucket Hat

395.68 **5003N** 381
Nylon Bucket Hat

391.68 **5003NH** 379
Nylon Sherpa Bucket Hat

602.68 **5003OC** 380
Organic Cotton Bucket Hat

389.68 **5003OE** 376
Open Edge Bucket Hat

612.68 **5003RS** 381
Sherpa Real Tree Camo Reversible Bucket Hat

393.68 **5003S** 377
Stripe Bucket Hat

396.68 **5003TD** 379
Festival Print Bucket Hat

601.68 **5003WR** 375
Water Repellent Bucket Hat

385.68 **5004AH** 376
Angler Hat

604.68 **5005ET** 380
Eco Washing Flexfit Notop Tennis Hat

399.68 **5089M** 325
Premium 5 Panel Snapback

698.68 **5389AP** 369
YP CLASSICS 5 Panel Snapckback

636.68 **5511UP** 324
Flexfit Unipanel™ Cap

346.68 **5577UP** 325
Unipanel Melange Cap

617.68 **5789M** 370
5-Panel Premium Curved Visor Snapback Cap

651.68 **6005FC** 355
Foam Trucker Cap Curved Visor

652.68 **6005FW** 355
Foam Trucker with White Front

382.68 **6006DT** 355
Denim Trucker

373.68 **6006MC** 356
Multicam Trucker Cap

653.68 **6006T** 355
Classic Trucker 2-Tone

614.68 **6007T** 369
Classic 5 Panel Snapback

398.68 **6088NS** 368
Nylon Snapback

383.68 **6089BD** 332
Bandana Snapback

637.68 **6089CA** 367
Carbon Snapback

369.68 **6089CB** 331
Checkerboard Snapback

638.68 **6089CH** 368
Chambray-Suede Snapback

608.68 **6089CO** 331
Cork Snapback

392.68 **6089CV** 332
Camo Visor Snapback

342.68 **6089F** 332
Floral Snapback

639.68 **6089HW** 367
Hawaiian Snapback

357.68 **6089MC** 332
Classic Snapback Multicam®

355.68 **6089MS** 332
Melange Solid Snapback

325.68 **6089OC** 367
Organic Cotton Snapback

374.68 **6089PS** 346
Pencil Holder Snapback Cap

640.68 **6089R** 367
Roses Snapback

670.68 **6089SC** 367
Stripes Melange Crown Snapback

339.68 **6089SU** 368
Suede Leather Snapback

356.68 **6089TC** 368
Classic Snapback 2-Tone Camo

671.68 **6089VM** 367
Melange Velour Snapback

338.68 **6100NU** 333
FLEXFIT NU® CAP

699.68 **6110NU** 366
Flexfit NU Adjustable Snapback

300.68 **6195P** 338
Pinstripe Cap

316.68 **6196** 336
Glen Check Cap

345.68 **6197** 338
Tartan Plaid Cap

309.68 **6210** 336
Premium 210 Fitted

672.68 **6210T** 336
Premium 210 Fitted 2-Tone

363.68 **6245CD** 342
Low Profile Corduroy Dad Cap

371.68 **6245CW** 377
Low Profile Camo Washed Cap

633.68 **6245DC** 342
Low Profile Destroyed Cap

643.68 **6245EC** 343
Ecowash Dad Cap

900.68 **6245GW** 342
Cap Low Profile garment washed

673.68 **6245MC** 343
Low Profile Cotton Twill Multicam®

656.68 **6245OC** 342
Low Profile Organic Cotton Cap

657.68 **6245PT** 343
Peached Cotton Twill Dad Cap

375.68 **6245RP** 344
Recycled Polyester Dad Cap

364.68 **6245WR** 343
Low Profile Water Repellent Cap

301.68 **6277** 328
Wooly Combed Cap

627.68 **6277** 439
Flexfit Wooly Combed Cap Kids

319.68 **6277 FV** 327
Flexfit Flat Visor

644.68 **6277AS** 329
Alpha Shape Flexfit

674.68 **6277CA** 329
Carbon Flexfit Cap

675.68 **6277CS** 329
Flexfit Camo Stripe Cap

645.68 **6277DC** 329
Flexfit Wooly Combed Adjustable

311.68 **6277FM** 330
Fine Melange Cap

310.68 **6277HM** 330
Heringbone Melange Cap

676.68 **6277JC** 323
Flexfit Jaquard Camo Cap

324.68 **6277KR** 329
Flexfit Kryptek Cap

359.68 **6277LC** 347
Flexfit Light Camo

677.68 **6277M** 345
Flexfit Natural Melange

312.68 **6277MC** 345
Flexfit® Multicam® Cap

326.68 **6277OC** 345
Flexfit Organic Cotton Cap

678.68 **6277P** 328
Flexfit Perforated Cap

679.68 **6277PS** 330
Plain Span Flexfit

686.68 **6277Q** 324
Diamond Quilted Flexfit

336.68 **6277RP** 329
Flexfit Recycled Polyester Cap

616.68 **6277T** 330
Flexfit Wooly Combed 2-Tone

680.68 **6277TK** 331
Twill Knit Flexfit

658.68 **6277TT** 331
3-Tone Flexfit Cap

381.68 **6277VC** 330
Flexfit® Veil Camo™ Cap

348.68 **6277WR** 330
Flexfit Wooly Combed Waterrepellent

618.68 **6308** 439
Pro-Style Twill Snapback Youth Cap

654.68 **6320** 358
Classic Curved Visor Foam Trucker Cap

655.68 **6320W** 358
Classic Curved Foam Trucker Cap – White Front

372.68 **6350** 337
Flexfit Heatherlight Cap

681.68 **6355** 336
Flexfit Melange Cap

625.68 **6360** 337
360° Omnimesh Cap

619.68 **6360T** 346
360° Omnimesh 2-Tone Cap

659.68 **6377** 345
Flexfit Brushed Twill

347.68 **6389** 346
Retro Cotton Blend Snapback

682.68 **6477** 339
Flexfit Wool Blend

620.68 **6502** 370
Unstructured 5-Panel Snapback

683.68 **6502MC** 377
Melton Cap

331.68 **6506** 356
5-Panel Retro Trucker Cap

624.68 **6506CB** 356
Checkerboard Retro Trucker

621.68 **6506NT** 356
Neon Retro Trucker

649.68 **6506T** 356
5-Panel Retro Trucker 2-Tone Cap

302.68 **6511** 358
Mesh Cotton Twill Trucker Cap

660.68 **6511CF** 346
Flexfit Mesh Colored Front

343.68 **6511M** 359
Retro Trucker Melange Cap

360.68 **6511MM** 358
Flexfit Trucker Melange Mesh

329.68 **6511RM** 359
Flexfit Trucker Recycled Mesh

303.68 **6511T** 359
Mesh Trucker 2-Tone Cap

304.68 **6533** 332
Tactel Mesh Cap

368.68 **6533T** 333
Flexfit Ultrafibre & Airmesh 2-Tone

305.68 **6560** 326
Fitted Baseball Cap

350.68 **6572** 337
Cool and Dry Calocks Trikot Cap

330.68 **6584** 339
Flexfit 3D Hexagon Jersey Cap

354.68 **6587** 338
Flexfit Hydro-Grid Stretch Cap

366.68 **6588** 345
Flexfit Garment Washed Camo

349.68 **6597** 335
Cool and Dry Sport Cap

632.68 **6606A** 356
Retro Trucker Camo

615.68 **6606C** 357
Camo Trucker Cap

622.68 **6606CT** 357
Corduroy Retro Trucker

691.68 **6606KR** 358
Classics® Kryptek® RetroTrucker Cap

661.68 **6606MC** 357
Retro Trucker Multicam®

623.68 **6606RT** 358
Classics Recycled Retro Trucker Cap 2-Tone

340.68 **6606SU** 357
Suede Leather Trucker Cap

662.68 **6606TR** 357
Trucker Recycled Polyester Fabric Cap

664.68 **6606VC** 357
Classics® Veil Camo™ Retro Trucker Cap

685.68 **6689M** 368
Melton Wool Snapback

353.68 **6777** 337
Flexfit Athletic Mesh

308.68 **6778** 336
Double Jersey Cap

646.68 **6778T** 338
Flexfit Double Jersey 2-Tone

626.68 **6789M** 369
Premium Curved Visor Snapback Cap

351.68 **6977CA** 336
Flexfit Garment Washed Camo

317.68 **6988** 339
True Timber® Kanati Camo Cap

365.68 **6997** 338
Flexfit Garment Washed Cotton Dad Hat

327.68 **7005** 322
Classic Jockey Cap

609.68 **7005PF** 325
Polar Fleece Jockey Cap

352.68 **7077RS** 378
Top Gun Ripstop

328.68 **7706** 366
Curved Classic Snapback

334.68 **7706FF** 369
110 Curved Visor Snapback

323.68 **7706RS** 338
Flexfit Recycled Poly Twill Snapback

631.68 **7707** 369
5-Panel Curved Classic Snapback

358.68 **7708MS** 346
6-Panel Curved Metal Snap

603.68 **8000** 378
Dockercap

663.68 **8110** 377
110 Visor Cap

665.68 **8888** 377
Curved Visor Cap

641.68 **8888BD** 380
Batik Dye Curved Visor Cap

370.68 **8888BP** 380
Visor Bandana Print

690.68 **8888BV** 376
Bast Visor Cap

634.68 **8888PV** 379
Performance Visor Cap

367.68 **9180** 379
Flexfit Driver Cap

901.68 **9300** 324
Jockey elastic Cap

902.68 **9303** 378
Dad Jute Cap

903.68 **9310** 326
Retro Reflective Cap

FRUIT OF THE LOOM

127.01 **061362** 37
Pure Cotton T

168.01 **0613630** 417
Kids' Iconic 195 T

230.01 **062276** 110
Supercotton™ Sweat

231.01 **062278** 147
Supercotton™ Hooded Sweat

901.01 **0640520** 468
Iconic 195 Jersey Shorts

185.01 **61-007-0** 417
Kids Valueweight Long Sleeve T

108.01 **61-019-0** 417
Kids Original T

113.01 **61-023-0** 417
Kids' Iconic 150 T

117.01 **61-026-0** 14
Valueweight Baseball T

116.01 **61-028-0** 51
Valueweight Long Sleeve Baseball T

158.01 **61-033-0** 418
Kids Valueweight T

150.01 **61-036-0** 16
Valueweight Tee

170.01 **61-038-0** 52
Valueweight LS T

102.01 **61-044-0** 37
Super Premium Tee

164.01 **61-066-0** 46
Valueweight V-Neck-Tee

130.01 **61-082-0** 14
Original T

173.01 **61-098-0** 60
Valueweight Athletic Vest

161.01 **61-168-0** 15
Ringer T

180.01 **61-212-0** 37
Heavy Cotton T

125.01 **61-360-0** 56
Iconic 195 Ringspun Premium Long Sleeve T

136.01 **61-372-0** 14
Ladies Valueweight T

105.01 **61-376-0** 60
Ladies Valueweight Vest

129.01 **61-398-0** 46
Ladies Valueweight V-Neck T

124.01 **61-420-0** 15
Ladies Original T

103.01 **61-422-0** 38
Iconic 195 Ringspun Premium T

104.01 **61-424-0** 37
Ladies' Iconic 195 Ringspun Premium T

109.01 **61-426-0** 47
Original V-Neck T

110.01 **61-428-0** 51
Original Long Sleeve T

111.01 **61-430-0** 15
Iconic 150 T

112.01 **61-432-0** 16
Ladies' Iconic 150 T

145.01 **61-442-0** 46
Iconic 150 V Neck T

146.01 **61-444-0** 46
Ladies' Iconic 150 V Neck T

147.01 **61-446-0** 51
Iconic 150 Classic Long Sleeve T

218.01 **62-009-0** 424
Kids Lightweight Hooded Sweat

286.01 **62-031-0** 429
Kids Premium Set-In Sweat

261.01 **62-032-0** 117
Premium Zip Neck Sweat

293.01 **62-034-0** 159
Premium Hooded Zip Sweat

278.01 **62-037-0** 423
Kids Premium Hooded Sweat

249.01 **62-038-0** 140
Ladies Classic Hooded Sweat

287.01 **62-041-0** 429
Kids Classic Set-In Sweat

280.01 **62-043-0** 424
Kids Classic Hooded Sweat

299.01 **62-045-0** 424
Kids Classic Hooded Sweat Jacket

294.01 **62-062-0** 159
Classic Hooded Sweat Jacket

210.01 **62-114-0** 117
Classic Zip Neck Sweat

256.01 **62-116-0** 122
Ladies Premium Sweat Jacket

254.01 **62-118-0** 159
Premium Hooded Sweat Jacket Lady-Fit

227.01 **62-138-0** 115
Lightweight Raglan Sweat

212.01 **62-140-0** 140
Lightweight Hooded Sweat

229.01 **62-146-0** 116
Ladies Lightweight Raglan Sweat

275.01 **62-152-0** 140
Premium Hooded Sweat

215.01 **62-154-0** 109
Premium Set In Sweat

200.01 **62-156-0** 109
Lightweight Set-In Sweat

216.01 **62-202-0** 109
Classic Set In Sweat

276.01 **62-208-0** 141
Classic Hooded Sweat

237.01 **62-216-0** 115
Classic Raglan Sweat

203.01 **62-228-0** 122
Premium Sweat Jacket

204.01 **62-230-0** 122
Classic Sweat Jacket

528.01 **63-030-0** 78
Ladies Premium Polo

502.01 **63-050-0** 77
Original Polo

578.01 **63-201-0** 435
Kids 65/35 Long Sleeve Polo

507.01 **63-204-0** 91
Heavyweight 65/35 Polo

593.01 **63-212-0** 91
Ladies 65/35 Polo

551.01 **63-218-0** 77
Premium Polo

542.01 **63-310-0** 83
Premium Long Sleeve Polo

539.01 **63-402-0** 91
65/35 Polo

588.01 **63-417-0** 435
Kids 65/35 Polo

246.01 **64-025-0** 423
Kids Premium Elasticated Cuff Jog Pants

247.01 **64-026-0** 129
Classic Elasticated Cuff Jog Pants

253.01 **64-032-0** 128
Classic Open Hem Jog Pants

902.01 **64-036-0** 128
Lightweight Shorts

953.01 **64-038-0** 128
Lightweight Jog Pants

947.01 **64-040-0** 129
Elasticated Cuff Jog Pants

248.01 **64-051-0** 423
Kids Classic Elasticated Cuff Jog Pants

GILDAN®

235.09 **12000** 109
DryBlend Adult Crewneck Sweat

276.09 **12500** 143
DryBlend Adult Hooded Sweat

238.09 **18000** 108
Heavy Blend Adult Crewneck Sweat

288.09 **18000B** 429
Heavy Blend Youth Crewneck Sweat

290.09 **18500** 142
Heavy Blend Adult Hooded Sweatshirt

278.09 **18500B** 426
Heavy Blend Youth Hooded Sweat

293.09 **18600** 158
Heavy Blend Adult Full Zip Hooded Sweat

014.09 **18900** 637
Heavy Blend Fleece Stadium Blanket

102.09 **2000** 40
Ultra Cotton Adult T-Shirt

171.09 **2400** 55
Ultra Cotton Adult T-Shirt LS

111.09 **3000** 17
Light Cotton Adult T-Shirt

112.09 **3000B** 419
Light Cotton Youth T-Shirt

180.09 **5000** 38
Heavy Cotton Adult T-Shirt

198.09 **5000B** 419
Heavy Cotton Youth T-Shirt

194.09 **5000L** 39
Heavy Cotton Women's T-Shirt

150.09 **64000** 17
Softstyle Adult T-Shirt

138.09 **64000B** 418
Softstyle Youth T-Shirt

131.09 **64000L** 18
Softstyle Women's T-Shirt

175.09 **64200** 60
Softstyle Adult Tank

106.09 **64200L** 61
Softstyle Women's Tank

107.09 **64400** 52
Softstyle Adult Long Sleeve T-Shirt

501.09 **64800** 78
Softstyle Adult Pique Polo

500.09 **64800L** 78
Softstyle Women's Pique Polo

108.09 **64V00** 47
Softstyle Adult V-Neck T-Shirt

109.09 **64V00L** 47
Softstyle Women's V-Neck T-Shirt

120.09 **65000** 39
Softstyle Midweight Adult T-Shirt

121.09 **65000B** 419
Softstyle Midweight Youth T-Shirt

122.09 **65000L** 39
Softstyle Midweight Women's T-Shirt

123.09 **67000** 66
Softstyle CVC Adult T-Shirt

124.09 **67000L** 67
Softstyle CVC Women's T-Shirt

168.09 **8000** 67
DryBlend Adult T-Shirt

504.09 **85800** 78
Hammer Adult Pique Polo

520.09 **8800** 92
DryBlend Adult Jersey Polo

589.09 **8800B** 435
Kids' DryBlend® Jersey Polo

125.09 **980** 18
Softstyle EZ Adult T-Shirt

220.09 **SF000** 108
Softstyle Midweight Fleece Adult Crewneck

207.09 **SF008** 119
Softstyle Midweight Adult Fleece 1/4 Zip Sweat

900.09 **SF100** 126
Softstyle Midweight Adult Pocket Sweatpants

221.09 **SF500** 142
Softstyle Midweight Fleece Adult Hoodie

205.09 **SF500B** 426
Softstyle Midweight Fleece Youth Hoodie

206.09 **SF600** 159
Softstyle Midweight Full Zip Hooded Sweat

GILDAN® HAMMER

100.09 **H000** 39
Hammer Adult T-Shirt

101.09 **H400** 55
Hammer™ Adult Long Sleeve T-Shirt

GRIZZLY®

870.11 **KK903** 198
Classic Fit Full Zip Fleece

JERZEES®

100.37 **0S460M0** 19
Essential Cotton T

101.37 **0S470M0** 19
Premium Organic T

200.37 **0S562M0** 110
NuBlend Sweatshirt

202.37 **0S700M0** 144
JERZEES Eco Premium Blend Hooded Sweatshirt

201.37 **0S701M0** 110
JERZEES Eco Premium Blend Sweatshirt

203.37 **0S96CR0** 145
NuBlend Colour Block Raglan Hooded Sweatshirt

900.37 **0S975M0** 128
NuBlend Pocketed Jogger Sweatpants

204.37 **0S97CR0** 144
NuBlend Varsity Colour-Block Hooded Sweatshirt

205.37 **0S993M0** 145
NuBlend Full-Zip Hooded Sweatshirt

206.37 **0S996M0** 145
NuBlend Hooded Sweatshirt

KARLOWSKY®

942.67 **BBSS 1** 530
Basic Bistro Apron

956.67 **BHM 1** 537
Basic Trousers

936.67 **BJM 2** 538
Chef Jacket Basic Unisex

998.67 **BJM 3** 538
Chef's Shirt Basic Short Sleeve

999.67 **BJM 4** 538
Chef's Shirt Basic Long Sleeve

944.67 **BLS 3** 534
Basic Bib Apron Pinafore

912.67 **BLS 4** 536
Bib Apron Basic

913.67 **BLS 5** 534
Bib Apron Basic with Pocket

088.67 **BLS 6** 536
Short Bib Apron Basic with Buckle and Pocket

090.67 **BLS 9** 535
Oversize Bib Apron with Buckle and Pocket

025.67 **BVS 2** 529
Waist Apron Basic 70 x 55 cm

911.67 **BVS 3** 530
Waist Apron Basic with Pockets

096.67 **FB 1** 524
Salon Hairdresser's Cape with Hand Grips

026.67 **HM 14** 526
Slip-on Trousers Essential

098.67 **JF 25** 537
Short-Sleeve Ladies' Chef Jacket Modern-Look

934.67 **JM 14** 537
Chef Jacket Lars Long Sleeve

935.67 **JM 15** 539
Chef Jacket Gustav Short Sleeve

962.67 **JM 24** 538
Chef Jacket Jeans Style

097.67 **JM 29** 539
Short-Sleeve Chef Jacket Modern-Look

027.67 **KM 30** 526
Bandana Essential

921.67 **KS 38** 524
Worksmock Marilies

904.67 **KS 40** 525
Worksmock Sara

022.67 **KS 64** 524
Pull-over Tunic Essential

028.67 **KS 65** 525
Men's Slip-on Tunic Essential Short Sl.

029.67 **KS 66** 525
Ladies' Slip-on Tunic Essential Short Sl.

089.67 **KS 67** 525
Sleeveless Ladies' Tunic Essential

093.67 **KZB 40** 540
Waiter's Wallet with Press Stud

092.67 **KZB 41** 540
Waiter's Holster with Belt Pull-Through

091.67 **KZB 42** 540
High-Capacity Waiters' Holster

941.67 **LS 14** 535
Bib Apron Press Stud Santorini

095.67 **LS 2** 536
Salon Bib Apron with Buckle

922.67 **LS 34** 535
Bib Apron Teneriffa

094.67 **LS 37** 534
Bib Apron Green-Generation

945.67 **LS 7** 535
Apron Denmark

995.67 **TM 5** 537
Workshirt Performance Short Sleeve

963.67 **WF 2** 523
Ladies' Waistcoat Lena

964.67 **WM 2** 523
Men's Waistcoat Kai

korntex®

432.13 **ACT** 448
Children's Safety Vest Action

300.13 **CAPACT** 448
Cap for Kids Action Line

202.13 **EOSHO** 493
EOS - Hi-Vis Hoody

425.13 **EOSP** 510
EOS - Hi-Vis Parka

203.13 **EOSSW** 493
EOS - Hi-Vis Sweatshirt

101.13 **EOST** 492
EOS - Hi-Vis T-Shirt

903.13 **EOSTR** 516
EOS - Hi-Vis Trousers

419.13 **FP100** 498
Basic Safety-Vest Family Pack

431.13 **FUN** 448
Children's Safety Vest Funtastic Wildlife

601.13 **GS100** 515
Gymsac

602.13 **GYMACT** 448
Childrens Gym Bag Action Line

901.13 **KT100** 449
Safety Collar for Kids "Barbados"

902.13 **KT150** 496
Safety Collar for Adults Grenada

416.13 **KW** 449
Functional Vest for Kids "Aarhus"

414.13 **KWG1/KW01** 449
Safety Vest for Kids "Aarhus"

415.13 **KWNG/KWNP** 450
Signal Vest for Kids "Aarhus"

411.13 **KWRX** 448
Safety Zipper Vest for Kids "Aalborg"

412.13 **KWRX** 448
Signal Zipper Vest for Kids "Aalborg"

413.13 **KWRX** 449
Functional Zipper Vest for Kids "Aalborg"

403.13 **KXCMF** 505
Executive Safety Vest "Hamburg"

428.13 **KXCMFP** 504
Padded Executive Safety Vest Wismar

430.13 **KXCVR** 503
4-Band Safety Vest Minden

429.13 **KXCVW** 501
2-Band Safety Vest Soltau

418.13 **KXDPG** 500
Basic Safety-Vest Duo-Pack

405.13 **KXEXQ** 504
Mesh Multifunctional Vest "Athens"

800.13 **KXFJ** 513
Hi-Vis Fleece Jacket "Bergen"

402.13 **KXFW** 497
Functional Vest "Dortmund"

201.13 **KXHO** 493
Hi-Vis Hoody "Cork"

423.13 **KXL** 496
Identification Vest "Leipzig"

417.13 **KXMOTO** 503
Hi-Vis Biker Vest "Schleiz"

435.13 **KXMTAC** 499
Mesh Tactical Vest „Sparta“

421.13 **KXPJ** 510
Hi-Vis Pilot Jacket "Oslo"

426.13 **KXPMF** 503
Premium Executive Safety Vest Munich

404.13 **KXQ** 497
Mesh-Vest "Thessaloniki"

422.13 **KXRLJ** 510
Hi-Vis Rain Jacket Lite "Kaunas"

100.13 **KXSHIRT** 492
Hi-Vis T-Shirt "Cordoba"

200.13 **KXSW** 493
Hi-Vis Sweatshirt "Limerick"

434.13 **KXTABW** 520
Hi-Vis Reversible Bodywarmer „Ural“

427.13 **KXTAC** 497
Tactical Safety Vest Bonn

407.13 **KXVR** 504
Safety Vest "Hannover"

408.13 **KXVR** 504
Functional Vest "Hannover"

401.13 **KXVW** 496
Safety Vest "Wolfsburg"

410.13 **KXX217** 496
Basic Car Safety Vest for Print "Karlsruhe"

900.13 **KXZBAND** 497
Reflective Body Belt "Prague"

436.13 **NAT** 498
National Flag Vest "Pride"

904.13 **PATCH** 499
Chest Patch

905.13 **PATCH** 499
Back Patch

906.13 **PATCH** 499
Zipper Patch

438.13 **Poncho Adults** 511
Disposable Raining Poncho „Sumatra“

437.13 **Poncho Kids** 433
Disposable Raining Poncho „Sumatra“ for Children

600.13 **RH100** 515
Backpack Cover "Tilburg"

406.13 **RX217** 495
Safety Vest with Zipper "Cologne"

420.13 **X111** 498
Basic Safety Vest in a Pouch "Mannheim"

424.13 **X200** 498
Safety Vest Passau VISITOR/SECURITY

409.13 **X217** 495
Basic Car Safety Vest "Stuttgart"

KUSTOM KIT®

700.11 **KK100** 172
Classic Fit Workforce Shirt

794.11 **KK104** 167
Classic Fit Business Shirt

778.11 **KK105** 176
Classic Fit Premium Oxford Shirt

784.11 **KK109** 178
Classic Fit Premium Oxford Shirt SSL

741.11 **KK118** 175
Classic Fit Premium Cutaway Oxford Shirt

730.11 **KK131** 169
Tailored Fit Business Shirt

703.11 **KK140** 166
Classic Fit Workforce Shirt

770.11 **KK141** 171
Tailored Fit Poplin Shirt SSL

771.11 **KK142** 166
Tailored Fit Poplin Shirt

779.11 **KK143** 164
Tailored Fit Superwash® 60º Pique Shirt

776.11 **KK182** 184
Slim Fit Stretch Oxford Shirt LS

720.11 **KK188** 175
Tailored Fit Premium Oxford Shirt

790.11 **KK190** 175
Tailored Fit Premium Contrast Oxford Shirt

798.11 **KK192** 168
Slim Fit Business Shirt LS

772.11 **KK241** 170
Women's Tailored Fit Poplin Shirt SSL

773.11 **KK242** 167
Women's Tailored Fit Poplin Shirt

210.11 **KK253** 189
Regular Fit Arundel Crew Neck Sweater

202.11 **KK302** 113
Regular Fit Sweatshirt Superwash® 60º

203.11 **KK303** 162
Regular Fit Zipped Hoodie Superwash® 60º

208.11 **KK333** 144
Regular Fit Hoodie

209.11 **KK334** 121
Regular Fit Zipped Sweatshirt

211.11 **KK335** 118
Regular Fit 1/4 Zip Sweatshirt

212.11 **KK336** 162
Regular Fit 1/4 Zip Hoodie

213.11 **KK337** 113
Pique Sweatshirt

214.11 **KK338** 144
Pique Hoodie with Zipped Pocket

215.11 **KK339** 118
1/4 Zip Pique Sweatshirt

731.11 **KK350** 177
Classic Fit Workwear Oxford Shirt SSL

732.11 **KK351** 174
Classic Fit Workwear Oxford Shirt

762.11 **KK352** 189
Classic Fit Arundel V Neck Sweater

219.11 **KK353** 188
Women's Classic Fit Arundel Sweater

774.11 **KK354** 188
Women's Classic Fit Arundel V Neck Cardigan

775.11 **KK355** 189
Women's Classic Fit Arundel Crew Neck Cardigan

724.11 **KK386** 167
Tailored Fit City Shirt

539.11 **KK400** 94
Classic Fit Workwear Polo Superwash® 60º

043.11 **KK403** 93
Men's Classic Fit Polo Superwash® 60º

594.11 **KK409** 85
Classic Fit Tipped Collar Polo

527.11 **KK412** 94
Regular Fit Superwash® 60º Jersey Polo

522.11 **KK413** 93
Klassic Slim Fit Polo Superwash® 60º

524.11 **KK422** 94
Men's Regular Fit Workforce Polo

542.11 **KK455** 96
Regular Fit Cooltex® Plus Micro Mesh Polo

543.11 **KK460** 80
Classic Fit Cotton Klassic Superwash® 60° Polo

104.11 **KK504** 69
Fashion Fit Superwash® 60º Tee

108.11 **KK508** 68
Fashion Fit Ringer Tee

107.11 **KK519** 69
Fashion Fit Tipped Tee

118.11 **KK530** 69
Regular Fit Superwash® 60° Pique Tee

504.11 **KK606** 84
Men's Classic Fit St. Mellion Polo

515.11 **KK615** 85
Classic Fit Oak Hill Polo

702.11 **KK702** 175
Women's Tailored Fit Premium Oxford Shirt

042.11 **KK703** 94
Ladies' Classic Fit Polo Superwash® 60º

503.11 **KK706** 84
Women's Classic Fit St. Mellion Polo

715.11 **KK715** 167
Women's Tailored Fit Continental Blouse 3/4 Sleeve

525.11 **KK722** 93
Women's Regular Fit Workforce Polo

797.11 **KK727** 171
Women's Tailored Fit Mandarin Collar Blouse SSL

526.11 **KK732** 88
Women's Regular Fit Comfortec® V Neck Polo

157.11 **KK755** 171
Regular Fit Keyhole Neck Top

109.11 **KK770** 172
Regular Fit Mandarin Collar Top

777.11 **KK782** 184
Women's Tailored Fit Stretch Oxford Shirt LS

117.11 **KK785** 166
Regular Fit Mandarin Collar Top 3/4 Sleeve

800.11 **KK902** 210
Regular Fit Corporate Micro Fleece

913.11 **KK922** 357.0
Slim Fit Sweat Short

900.11 **KK933** 468
Slim Fit Sweat Pant

407.11 **KK954M** 222
Regular Fit Soft Shell Jacket

906.11 **KK943** 462
Women's Fashion Fit Full length Legging

907.11 **KK971** 462
Slim Fit Track Pant

030.11 **KK979** 461
Warmtex® Base Layer LS

084.11 **KK980** 468
Classic Fit Track Short

081.11 **KK986** 468
Classic Fit Plain Short

021.11 **KK991** 459
Regular Fit Cooltex® Contrast Tee

mantis

142.48 **M01** 26
Men's Essential T

143.48 **M02** 27
Women's Essential T

179.48 **M03** 43
Essential Heavy T

223.48 **M04** 147
Essential Hoodie

224.48 **M05** 111
Essential Sweatshirt

182.48 **M06** 57
Essential Heavy Long Sleeve T

900.48 **M07** 126
Essential Shorts

144.48 **M104-TLC** 24
Made in Africa T

195.48 **M109S** 24
Men's Stripy T

199.48 **M110S** 26
Women's Stripy T

177.48 **M116** 58
Curved Vest Dress

176.48 **M126** 24
Men's Organic Longer Length T

159.48 **M127** 62
Women's Crop Vest

206.48 **M128** 111
Flash Dance Sweat

172.48 **M129** 25
Flash Dance T

145.48 **M133** 63
One Drop Armhole Vest

123.48 **M136** 58
One Breton Top

208.48 **M140** 147
Cropped Hoodie

209.48 **M142** 151
Women's Hoodie Dress

500.48 **M191** 84
The Tipped Polo

122.48 **M193** 25
The Boyfriend T

210.48 **M194** 111
The Sweatshirt

600.48 **M195** 558
Denim Tote Bag

601.48 **M196** 558
Denim Shopper

183.48 **M198** 43
Women's Cropped Heavy T

300.48 **M200** 382
Adults Denim Bucket Hat

180.48 **M201** 43
Unisex Oversized Heavy T

168.48 **M68** 24
The Superstar T

228.48 **M73** 147
The Superstar Hoodie

231.48 **M77** 111
Women's Favourite Sweatshirt

147.48 **M80** 25
Men's Organic Roll Sleeve T

148.48 **M81** 23
Women's Organic Roll Sleeve T

149.48 **M82** 62
Women's Organic Raw Tank T

293.48 **M83** 162
Men's Superstar Zip Through Hoodie

134.48 **M91** 25
Women's Loose Fit T

121.48 **M92** 62
Women's Loose Fit Vest

163.48 **M96** 23
Women's Organic Crop Top T

138.48 **M97** 53
Women's Loose Fit LS T

158.48 **M99** 58
Loose Fit T Dress

mantis kids

100.49 **MK01** 419
Kids Essential T

201.49 **MK04** 419
Kids Essential Hoodie

200.49 **MK05** 429
Kids Essential Sweatshirt

QUADRA

612.30 **QD12** 599
Deluxe Belt Bag

043.30 **QD23** 548
Canvas Classic Shopper

626.30 **QD26** 554
Canvas Deck Bag

695.30 **QD264** 577
Executive iPad® Case

010.30 **QD268** 577
Executive Digital Office

022.30 **QD269** 571
Executive Digital Backpack

602.30 **QD27** 590
Canvas Duffle

911.30 **QD270** 575
Stockholm Laptop Rucksack

912.30 **QD271** 576
Stockholm Laptop Backpack

913.30 **QD272** 618
Stockholm Tech Organiser

914.30 **QD275** 571
Axis Roll-Top Backpack

631.30 **QD31** 622
Deluxe Suit Bag

066.30 **QD435** 606
Lunch Cooler Bag

046.30 **QD440** 629
Water Bottle And Holder

645.30 **QD45** 592
Advertising Holdall

635.30 **QD452** 436
Enhanced-Viz Book Bag

651.30 **QD51** 436
Junior Book Bag

076.30 **QD520** 571
Everyday Outdoor 20L Backpack

642.30 **QD525** 622
Pro Cargo Bag

052.30 **QD550** 572
Endeavour Backpack

906.30 **QD552** 564
Urban Commute Backpack

007.30 **QD565** 572
Pitch Black 24 Hour Backpack

008.30 **QD568** 576
Pitch Black 72 Hour Weekender

601.30 **QD610** 601
Vintage Canvas Despatch Bag

662.30 **QD612** 564
Vintage Canvas Backpack

613.30 **QD613** 592
Vintage Canvas Holdall

077.30 **QD614** 601
Vintage Canvas Mini Reporter

900.30 **QD630** 629
Puerto Pouch

901.30 **QD632** 549
Puerto Medium Tote

902.30 **QD633** 549
Puerto Large Tote

665.30 **QD65** 601
Allround Briefcase

078.30 **QD650** 591
Heritage Waxed Canvas Holdall

079.30 **QD651** 618
Heritage Waxed Canvas Wash Bag

080.30 **QD653** 601
Heritage Waxed Canvas Messenger

081.30 **QD655** 564
Heritage Waxed Canvas Backpack

676.30 **QD70** 589
Sports Bag

671.30 **QD71** 585
Premium Gymsac

630.30 **QD74** 593
Universal Holdall

641.30 **QD76** 618
Shoe Bag

915.30 **QD771** 577
Tailored Luxe Briefcase

916.30 **QD774** 563
Tailored Luxe Backpack

917.30 **QD778** 591
Tailored Luxe Weekender

918.30 **QD779** 607
Tailored Luxe Wash Bag

680.30 **QD80** 592
Jumbo Sports Bag

903.30 **QD810** 565
Airside Underseat Backpack

904.30 **QD813** 592
Airside Weekender

905.30 **QD815** 601
Airside Cross Body Bag

646.30 **QD85** 621
Hiking Boot Bag

668.30 **QD86** 621
Boots Bag

036.30 **QD878** 622
NuHide™ Weekender

082.30 **QD880** 622
NuHide™ Garment Weekender

072.30 **QD889** 618
NuHide™ Accessory Pouch

083.30 **QD892** 577
NuHide™ Slimline Laptop Brief

694.30 **QD902** 624
Vessel™ Airporter

699.30 **QD904** 624
Vessel™ Team Wheelie Bag

621.30 **QD905** 576
Vessel™ Laptop Backpack

084.30 **QD906** 576
Vessel™ Slimline Laptop Backpack

097.30 **QD922** 600
Padded Camera Organiser

087.30 **QD925** 565
Project Charge Security Backpack

663.30 **QD968** 576
Tungsten™ Laptop Backpack

627.30 **QD970** 624
Tungsten™ Wheelie Travel Bag

038.30 **QD975** 625
Tungsten™ Business Traveller

088.30 **QD990** 576
Q-Tech Charge Convertible Backpack

089.30 **QD995** 571
Q-Tech Charge Roll-Top Backpack

016.30 **QS255** 564
Pro Team Backpack

017.30 **QS270** 590
Pro Team Holdall

018.30 **QS277** 593
Pro Team Locker Bag

031.30 **QS285** 591
Pro Team Hardbase Holdall

032.30 **QS288** 591
Pro Team Jumbo Kit Bag

919.30 **QS300** 592
Studio Holdall

920.30 **QS303** 558
Studio Oversized Tote

921.30 **QS306** 570
Studio Backpack

922.30 **QS309** 600
Studio Cross Body Bag

923.30 **QS320** 590
Adapt Hybrid Kit Bag

924.30 **QS470** 590
Multi-Sport Holdall

925.30 **QS475** 571
Multi-Sport Backpack

926.30 **QS476** 618
Multi-Sport Shoe Bag

927.30 **QS477** 592
Multi-Sport Locker Holdall

928.30 **QS570** 568
Waterproof Bike Roll-Top

929.30 **QS573** 564
Waterproof Roll-Top Lite

930.30 **QS575** 565
Waterproof Roll-Top

647.30 **QS70** 591
Teamwear Holdall

637.30 **QS77** 589
Locker Bag

628.30 **QS88** 590
Jumbo Kit Bag

099.30 **QX501** 564
Waterproof Universal Rain Cover

093.30 **QX505** 629
SLX Puller Pack

039.30 **QX515** 599
SLX 5 Litre Performance Waistpack

020.30 **QX520** 571
SLX 20 Litre Daypack

040.30 **QX550** 590
SLX 30 Litre Stowaway Carry-On

041.30 **QX560** 593
SLX 60 Litre Haul Bag

073.30 **QX640** 591
SLX 40 Litre Waterproof Drytube

CONTRAST COLLECTION REGATTA PROFESSIONAL

006.17 **TRS174** 476
Contrast Coolweave Polo

HIGH VISIBILITY REGATTA PROFESSIONAL

606.17 **TRA712** 517
Pro Hi-Vis Ablaze Softshell

607.17 **TRF648** 513
Pro Hi-Vis Thor Fleece

608.17 **TRS251** 501
Pro Hi-Vis Executive Vest

609.17 **TRS254** 501
Pro Hi-Vis Supervisor Vest

610.17 **TRS255** 495
Essential Hi-Vis Easy Print Vest

611.17 **TRS257** 519
Pro Hi-Vis Full Zip Gilet

612.17 **TRS270** 491
Pro Hi-Vis T-Shirt

613.17 **TRS271** 519
Pro Hi-Vis Polo

614.17 **TRW457** 509
Pro Hi-Vis Dover Jacket

198.17 **TRW497** 510
Hi-Vis Pro Packaway Jacket

HONESTLY MADE REGATTA PROFESSIONAL

950.17 **TRA423** 303
Honestly Made Recycled Thermal Jacket

893.17 **TRA600** 216
Honestly Made Recycled Softshell Jacket

894.17 **TRA858** 260
Honestly Made Recycled Softshell Bodywarmer

952.17 **TRA861** 249
Honestly Made Recycled Insulated Bodywarmer

895.17 **TRF618** 197
Honestly Made Recycled Full Zip Fleece

954.17 **TRF622** 208
Honestly Made Recycled Full Zip Microfleece

955.17 **TRF628** 196
Women's Honestly Made Recycled Full Zip Fleece

956.17 **TRF636** 198
Honestly Made Recycled Half Zip Fleece

501.17 **TRS196** 97
Honestly Made Recycled Polo

JUNIOR REGATTA PROFESSIONAL

781.17 **TRA732** 433
Junior Ablaze 2-Layer Softshell Jacket

780.17 **TRA735** 433
Junior Ablaze 3-Layer Hooded Softshell

779.17 **TRA882** 433
Junior Ablaze Softshell Bodywarmer

REGATTA PROFESSIONAL

423.17 **TRA130** Defender III 3-In-1 Jacket 313

456.17 **TRA143** Kingsley 3 in 1 Jacket 314

457.17 **TRA144** Women's Kingsley 3 in 1 Jacket 314

866.17 **TRA147** Benson III Jacket 314

867.17 **TRA148** Women's Benson III Jacket 315

427.17 **TRA150** Classic 3 in 1 Jacket 315

957.17 **TRA156** X-Pro Evader III 3 in1 Jacket 315

868.17 **TRA203** Darby III Jacket 310

940.17 **TRA208** Marauder III Insulated Jacket 310

791.17 **TRA241** Men's Navigate Thermal Hooded Jacket 302

600.17 **TRA245** Northdale Insulated Jacket 302

601.17 **TRA253** Navigate Waterproof Jacket 310

602.17 **TRA255** Pro Pilot Jacket 285

410.17 **TRA301** Hudson Jacket 285

405.17 **TRA361** Beauford Insulated Jacket 286

404.17 **TRA362** Ladies' Beauford Insulated Jacket 286

698.17 **TRA500** Sigma Fleece Jacket 197

811.17 **TRA510** Thor Overhead Fleece 199

974.17 **TRA529** Tourer Hybrid Jacket 303

790.17 **TRA549** Men's Navigate Hybrid Hooded Jacket 303

721.17 **TRA563** E-Volve Thermal Hybrid Jacket 304

937.17 **TRA610** Ablaze 3 Layer Softshell Jacket 232

697.17 **TRA624** Omicron III Fleece Jacket 207

856.17 **TRA628** Ablaze Printable Softshell 215

857.17 **TRA629** Women's Ablaze Printable Softshell 215

812.17 **TRA642** Uproar Softshell Jacket 215

813.17 **TRA645** Ladies Uproar Softshell 216

484.17 **TRA651** Sandstorm Workwear Softshell 481

426.17 **TRA654** Reid Softshell 217

490.17 **TRA660** Repeller Lined Hooded Softshell 223

400.17 **TRA674** Arcola 3-Layer Softshell 232

431.17 **TRA680** Classic Softshell Jacket 216

458.17 **TRA688** Octagon II Softshell 231

459.17 **TRA689** Women's Octagon II Softshell 231

416.17 **TRA700** Haber II Full Zip Bodywarmer 256

948.17 **TRA701** Venturer 3-Layer Hooded Softshell Jacket 239

949.17 **TRA702** Women's Venturer 3-Layer Hooded Softshell Jacket 239

714.17 **TRA705** Navigate 2-Layer Hooded Softshell Jacket 223

715.17 **TRA753** E-Volve 2-Layer Softshell Jacket 217

716.17 **TRA762** Ascender 2-Layer Softshell Jacket 217

445.17 **TRA788** Flux Softshell Bodywarmer 259

444.17 **TRA790** Ladies' Flux Softshell Bodywarmer 259

828.17 **TRA801** Micro Fleece Bodywarmer 256

991.17 **TRA803** Steller Multi-Zip Bodywarmer 248

415.17 **TRA806** Altoona Insulated Bodywarmer 248

489.17 **TRA820** Classic Softshell Bodywarmer 260

870.17 **TRA831** Stage II Bodywarmer 248

871.17 **TRA832** Women's Stage II Bodywarmer 249

860.17 **TRA842** Access Insulated Bodywarmer 249

938.17 **TRA844** Ablaze Printable Softshell Bodywarmer 260

861.17 **TRA848** Octagon II Printable Bodywarmer 262

789.17 **TRA892** Men's Navigate Thermal Bodywarmer 249

788.17 **TRA894** Men's Navigate Hybrid Bodwarmer 250

603.17 **TRA898** Northdale Insulated Bodywarmer 250

722.17 **TRA905** E-Volve Thermal Hybrid Bodywarmer 250

717.17 **TRA907** E-Volve Softshell Bodywarmer 261

604.17 **TRA914** E-Volve Stretch Hybrid Midlayer Bodywarmer 262

718.17 **TRA925** Ascender 2-Layer Softshell Bodywarmer 261

301.17 **TRC304** Open Face Balaclava 395

300.17 **TRC307** Watch Hat 392

016.17 **TRC320** Thinsulate Acrylic Hat 411

818.17 **TRF532** Thor III Interactive Fleece 208

820.17 **TRF541** Ladies' Thor III Interactive Fleece 208

821.17 **TRF549** Micro Zip Neck Fleece 211

823.17 **TRF557** Micro Full Zip Fleece 209

699.17 **TRF565** Women's Micro Full Zip Fleece 208

802.17 **TRF570** Classic Fleece Jacket 197

451.17 **TRF581** Thor 300 Fleece 196

452.17 **TRF582** Thor 350 Fleece 196

892.17 **TRF619** Classic Microfleece 207

776.17 **TRF690** Navigate Full Zip Fleece 209

775.17 **TRF691** Navigate Half Zip Fleece 212

774.17 **TRF695** Navigate Fleece Bodywarmer 256

605.17 **TRF720** E-Volve Stretch Hybrid Midlayer Jacket 287

719.17 **TRF725** Ascender 250 Fleece Jacket 197

302.17 **TRG202** Fingerless Mitts 404

989.17 **TRJ332** New Action Short 483

903.17 **TRJ389** Pro Cargo Shorts 483

009.17 **TRJ500R** Pro Cargo Trouser - size 33" (Reg) 481

901.17 **TRJ500R** Pro Cargo Trouser (Reg) 481

968.17 **TRJ510L** X-Pro Prolite Stretch Trouser (Long) 224

967.17 **TRJ510R** X-Pro Prolite Stretch Trouser (Reg) 224

966.17 **TRJ510S** X-Pro Prolite Stretch Trouser (Short) 224

902.17 **TRJ600R** Pro Action Trouser (Reg) 480

005.17 **TRS147** Coolweave Wicking Polo 93

492.17 **TRW248** Pro Pack Away Jacket 274

420.17 **TRW297** Dover Bomber Jacket 286

695.17 **TRW308** Stormbreak Overtrousers 275

992.17 **TRW348** Pro Pack Away Overtrousers 275

696.17 **TRW408** Stormbreak Jacket 275

461.17 **TRW461** Ardmore Jacket 286

970.17 **TRW511** X-Pro Exosphere II Shell Jacket 287

720.17 **TRW532** Ascender Waterproof Shell Jacket 275

Result

865.33 **R033X** 199
Polartherm™ Top

863.33 **R036J/Y** 450
Kids Fleece Jacket

866.33 **R036X** 194
Polartherm™ Jacket

837.33 **R037J/Y** 450
Kids Fleece Bodywarmer

864.33 **R037X** 257
Fleece Bodywarmer

414.33 **R044X** 245
Fleece Lined Bodywarmer

411.33 **R068X** 316
3-in-1 Jacket with Fleece

417.33 **R088J** 432
Junior Ultra Padded Bodywarmer

474.33 **R088X** 245
Windproof Bodywarmer

078.33 **R093X** 298
Zip Pull

440.33 **R094X** 246
Promo Bodywarmer

998.33 **R095J** 431
Junior Waterproof Jacket/Trouser Set

995.33 **R095X** 271
Waterproof Jacket/Trouser Set

408.33 **R110X** 308
City Executive Jacket

822.33 **R115F** 206
Ladies Horizon High Grade Microfleece Jacket

870.33 **R115M** 206
Horizon High Grade Microfleece Jacket

438.33 **R120X** 230
Softshell Activity Jacket

838.33 **R121F** 229
Ladies Classic Softshell Jacket

466.33 **R121J/Y** 431
Junior/Youth Classic Soft Shell

439.33 **R121M** 229
Men's Classic Softshell Jacket

459.33 **R123X** 262
Softshell Bodywarmer

486.33 **R128F** 219
Ladies Base Layer Softshell

429.33 **R128M** 219
Base Layer Softshell

442.33 **R131M** 206
Osaka Combed Pile Soft Shell

860.33 **R160J/Y** 432
Junior Reversible Stormproof Jacket

820.33 **R160X** 283
Recycled Fleece Lined Stomdri 4000 Jacket

898.33 **R326X** 309
Denim Texture Rugged Jacket

851.33 **R400F** 317
Ladies' 3-in-1 Journey Jacket

853.33 **R400M** 317
3-in-1 Journey Jacket

Result core

600.33 **R002X** 549
HDI Compact Shopper

805.33 **R112X** 211
Microfleece Top

803.33 **R114J/Y** 450
Junior/Youth Microfleece Top

801.33 **R114X** 206
Microfleece Jacket

869.33 **R116X** 257
Micro Fleece Gilet

831.33 **R203J/Y** 432
CORE Junior Microfleece Lined Jacket

830.33 **R203X** 272
Microfleece Lined Jacket

404.33 **R204X** 272
Core Adult Windcheater

409.33 **R205X** 272
Lightweight Jacket

412.33 **R206X** 283
Core Midweight Jacket

415.33 **R207J/Y** 432
Children's Core Winter Parka

422.33 **R207X** 308
Winter Parka

423.33 **R208X** 246
Core Bodywarmer

804.33 **R209F** 228
Ladies' Core Softshell Jacket

428.33 **R209M** 228
Core Softshell Jacket

806.33 **R214X** 262
Core Softshell Bodywarmer

807.33 **R215X** 316
3-in-1 Jacket with quilted Bodywarmer

808.33 **R219X** 196
Core Polartherm™ Quilted Winter Fleece

815.33 **R220F** 195
Womens Norse Outdoor Fleece

809.33 **R220M** 194
Mens Norse Outdoor Fleece

810.33 **R221F** 309
Ladies Channel Jacket

811.33 **R221M** 308
Channel Jacket

821.33 **R222X** 300
Nova Lux Padded Jacket

823.33 **R223X** 247
Nova Lux Padded Gilet

880.33 **R224J/Y** 433
Kids TX Performance Hooded Softshell Jacket

926.33 **R226X** 273
Stormdri Trousers

927.33 **R227X** 273
Stormdri Jacket

826.33 **R230F** 238
Ladies TX Performance Hooded Softshell Jacket

827.33 **R230M** 238
TX Performance Hooded Softshell Jacket

848.33 **R231F** 218
Ladies' Printable Softshell Jacket

828.33 **R231M** 218
Printable Softshell Jacket

849.33 **R232F** 258
Women's Printable Softshell Bodywarmer

845.33 **R232M** 258
Men's Printable Softshell Bodywarmer

881.33 **R233J/Y** 432
Junior/Youth Soft Padded Jacket

872.33 **R233M** 300
Soft Padded Jacket

879.33 **R234J/Y** 432
Junior/Youth Padded Bodywarmer

071.33 **R236X** 316
Printable 3-in-1 Transit Jacket

207.33 **R244X** 247
Promo Padded Bodywarmer

GENUINE recycled by Result

084.33 **R237X** 301
Compass Padded Softshell

085.33 **R238X** 247
Compass Padded Softshell Gilet

953.33 **R239X** 247
Thermoquilt Gilet

206.33 **R240X** 301
Black Compass Padded Winter Jacket

963.33 **R500X** 507
Recycled Ripstop Padded Safety Jacket

502.33 **R501X** 518
Recycled Safety Polo Shirt

111.33 **R502X** 491
Recycled Safety T-Shirt

200.33 **R503X** 507
Recycled Robust Zipped Safety Hoody

209.33 **R505X** 518
Recycled Printable Safety Softshell

217.33 **R506X** 506
Recycled 3-Layer Printable 3-Tone Safety Softshell

218.33 **R507X** 507
Heavy Duty Prism Pu Safe & Dry Jacket

219.33 **R508X** 515
Heavy Duty Prism Pu Safe & Dry Trouser

797.33 **R510X** 488
Recycled Action Overall with Zip Front

220.33 **R511X** 480
Recycled Utility Trouser

221.33 **R512X** 484
Recycled Utility Shorts

796.33 **R900F** 230
Womens Recycled 3-Layer Printable Softshell Jacket

956.33 **R900M** 230
Recycled 3-Layer Printable Softshell Jacket

960.33 **R901F** 219
Women's Recycled 2-Layer Printable Softshell Jkt

210.33 **R901J/Y** 433
Recycled 2-Layer Printable J/Y Softshell Jacket

957.33 **R901M** 219
Men's Recycled 2-Layer Printable Softshell Jacket

965.33 **R902F** 258
Women's Recycled 2-Layer Printable Softshell B/W

961.33 **R902M** 259
Men's Recycled 2-Layer Printable Softshell B/W

966.33 **R903X** 195
Recycled Fleece Polarthermic Jacket

969.33 **R904X** 257
Recycled Fleece Polarthermic Bodywarmer

281.33 **R905J** 450
Junior Recycled Microfleece Top

280.33 **R905X** 211
Recycled Microfleece Top

283.33 **R906X** 205
Hooded Recycled Microfleece Jacket

284.33 **R907X** 205
Recycled Microfleece Jacket

211.33 **R908X** 272
Prism PU Waterproof Jacket with Recycled Backing

222.33 **R909X** 238
3-Layer Recycled Printable Casual Hooded Softshell

212.33 **R910X** 302
Recycled Hooded Padded Parka

213.33 **R911F** 228
Women's Recycled 3-Layer Hooded Softshell

214.33 **R911M** 228
Men's Recycled 3-Layer Hooded Softshell

215.33 **R912X** 302
Recycled Padded Jacket

223.33 **R915X** 471
Prism Pu Waterproof Jacket

224.33 **R916X** 478
Prism Pu Waterproof Trouser

216.33 **R939X** 637
Recycled Fleece Blanket

605.33 **RC927X** 408
Recycled Double Knit Printers Beanie

601.33 **RC929X** 409
Recycled Woolly Ski Hat

602.33 **RC930X** 408
Recycled Black Compass Beanie

603.33 **RC933X** 409
Recycled Thinsulate™ Beanie

604.33 **RC934X** 409
Recycled Thinsulate™ Printers Beanie

606.33 **RC981X** 341
Recycled Low Profile Cap

608.33 **RC984J** 440
Core Junior Recycled Printers Cap

607.33 **RC984X** 327
Core Recycled Printers Cap

Result HEADWEAR

302.34 **RC002X** 382
Promo Sport Cap

358.34 **RC005J** 440
Kids Baseball Cap

305.34 **RC005X** 323
Cotton Cap

370.34 **RC010P** 352
Heavy Cotton Drill Cap

310.34 **RC010X** 352
Heavy Cotton Drill Cap

318.34 **RC018J** 440
Junior Low Profil Cotton Cap

328.34 **RC024J** 441
Junior Brushed Cotton Cap

342.34 **RC024P** 353
Brushed Cotton Sandwich Cap

334.34 **RC024PJ** 440
Junior Brushed Cotton Cap

324.34 **RC024X** 353
Low Profile Brushed Cotton Cap

390.34 **RC025P** 353
Sandwich Brushed Cotton Cap

325.34 **RC025X** 352
Pro-Style Heavy Cotton Cap

031.34 **RC031X** 392
Softex Beanie

335.34 **RC035X** 491
Reflective Cap

338.34 **RC038X** 352
Herringbone Cap

350.34 **RC050X** 323
Brushed Cotton Decorator Cap with Sandwich Peak

354.34 **RC054X** 352
Fine Cotton Twill Cap

363.34 **RC063X** 352
Plush Cap

369.34 **RC069X** 327
Ulti Legionnaire Cap

397.34 **RC070X** 382
Urban Trooper Ligthweight Cap

372.34 **RC072X** 323
Plush Sandwich Cap

373.34 **RC073X** 341
Fitted Cap Softshell

376.34 **RC076X** 323
Folding Legionnaire Hat

384.34 **RC077X** 382
Gatsby Cap

080.34 **RC080X** 327
Houston 5-Panel Printers Cap

081.34 **RC081X** 351
Memphis 6-Panel Low Profile Cap

082.34 **RC082X** 341
Bronx Original Flat Peak Dual Color

083.34 **RC083X** 341
Bronx Original Flat Peak Snap Back Cap

088.34 **RC084J** 440
Junior Boston Printers Cap

084.34 **RC084X** 327
Boston 5-Panel Printers Cap

085.34 **RC085X** 353
Kansas Flex Cap

386.34 **RC086X** 465
Spiro Sport Cap

013.34 **RC089X** 364
Detroit ½ Mesh Truckers Cap

014.34 **RC090X** 327
New York Sparkle Cap

012.34 **RC091X** 351
Memphis Low Profile Sandwich Peak Cap

SAFE-GUARD by Result

418.33 **R018X** 509
Safety Jacket

421.33 **R021X** 502
Safety Hi-Vis Vest

922.33 **R022X** 516
High Profile Rain Trousers

427.33 **R117X** 517
Hi-Vis Softshell Jacket

802.33 **R200J** 447
Junior Hi-Vis Safety Vest

954.33 **R200JEV** 447
Junior Enhanced Visibility Vest

812.33 **R200X/R200XEV** 494
Core Enhanced Visibility Vest

813.33 **R201X** 502
Hi-Vis Motorway Vest

854.33 **R202X** 501
Zip I.D Safety Tabard

434.33 **R213X** 502
Pocket for Safety Vests

912.33 **R216X** 509
Hi-Vis Waterproof Suit

819.33 **R217X** 509
Core Hi-Vis Winter Blouson

818.33 **R218X** 508
Core Hi-Vis Motorway Coat

916.33 **R325F** 507
Women's Soft Padded Safety Jacket

876.33 **R325M** 508
Soft Padded Safety Jacket

930.33 **R327X** 516
Safety Cargo Trouser

931.33 **R328X** 516
Safety Cargo Shorts

862.33 **R329X** 512
Safety Microfleece

858.33 **R331X** 517
Dynamic SoftShell Coat

877.33 **R332X** 264
Reversible Soft Padded Safety Gilet

856.33 **R334F** 495
Women's Hi-Vis Tabard

086.33 **R450X** 517
Printable Safety Softshell

087.33 **R451X** 264
Printable Safety Softshell Gilet

949.33 **R452X** 508
Core Motorway 2-Tone Safety Coat

950.33 **R475X** 508
Printable Waterproof Softshell Safety Coat

951.33 **R476X** 518
Printable Ripstop Safety Softshell

208.33 **R477X** 503
Heavy Duty Polycotton Security Vest

955.33 **R479X** 502
Executive Cool Mesh Safety Vest

Result urban OUTDOOR WEAR

890.33 **R109X** 207
Climate Stopper Water Resistant Fleece

041.33 **R181F** 298
Lady Holkam Down Feel Jacket

040.33 **R181M** 298
Holkam Down Feel Jacket

889.33 **R189X** 271
HDI Quest Lightweight Stowable Jacket

893.33 **R192F** 299
Ladies Ice Bird Padded Jacket

892.33 **R192M** 299
Ice Bird Padded Jacket

833.33 **R193F** 246
Ladies' Ice Bird Padded Gilet

844.33 **R193M** 246
Ice Bird Padded Gilet

894.33 **R194F** 299
Ladies' Snow Bird Hooded Jacket

891.33 **R194M** 299
Snow Bird Hooded Jacket

495.33 **R195X** 300
Urban Cheltenham Jacket

896.33 **R196X** 300
Cheltenham Gold Jacket

Result winter ESSENTIALS

839.33 **R039X** 637
Polartherm™ Blanket

840.33 **R040X** 402
Accessory Set

842.33 **R100X** 404
Fleece Scarf with Pocket

034.33 **R134X** 403
Tech Performance Sport Glove

814.33 **R143X** 403
Polartherm™ Tassel Scarf

843.33 **R144X** 402
Polartherm™ Gloves

050.33 **R145X** 403
Classic Heavy Knit Scarf

051.33 **R146X** 403
Team Scarf

052.33 **R147X** 402
Fully Lined Thinsulate Gloves

309.34 **R159X** 392
Whistler Hat

353.33 **R353X** 403
Bandit Face/Neck/Chest Warmer

358.33 **R358X** 411
Thinsulate Sherpa Hat

363.33 **R363X** 403
Palmgrip Glove-Mitt

364.33 **R364X** 402
Softshell Thermal Glove

365.33 **R365X** 402
Pattern Thinsulate Glove

369.33 **R369X** 399
Hdi Quest Knitted Hat

370.33 **R370X** 392
Mariner Knitted Hat

302.33 **RC027X** 410
Double Knit Printers Beanie

301.33 **RC028J** 441
Junior Pom Pom Beanie

300.33 **RC028X** 399
Pom Pom Beanie

329.34 **RC029X** 409
Woolly Ski Hat

333.34 **RC033X** 410
Heavyweight Thinsulate™ Woolly Ski Hat

303.33 **RC034X** 410
Double Knit Thinsulate™ Printers Beanie

336.34 **RC036X** 409
Winter Fleece Cap

344.34 **RC044X** 392
Soft Feel Cuffless Beanie

346.34 **RC046X** 392
Soft Feel Cuffless Reversible Beanie

356.34 **RC056X** 411
Classic Sherpa Hat

333.33 **RC133X** 391
Lightweight Thinsulate Hat

360.34 **RC140X** 409
Polartherm™ Headband

361.34 **RC141X** 411
Polartherm™ Ski Bob Hat

399.33 **RC142X** 410
Performance Micro Reversible Bob Hat

WORK-GUARD by Result

410.33 **R023X** 473
Management Coat

445.33 **R045X** 245
Safari Waistcoat

437.33 **R071X** 472
Heavy Duty Jacket

472.33 **R072X** 474
Heavy Duty Combo Coat

448.33 **R118X** 482
Ice Fell Hooded Softshell Jacket

447.33 **R124X** 482
Ripstop Softshell Work Jacket

497.33 **R127X** 475
Lance Bodywarmer

900.33 **R300X** 472
Work-Guard Sabre Pilot Jacket

901.33 **R301X** 473
Work-Guard Sabre Long Coat

902.33 **R302X** 473
Work-Guard Sabre Stretch Jacket

904.33 **R303X (L)** 478
Work Guard Stretch Trousers Long

903.33 **R303X (R)** 477
Work Guard Stretch Trousers Reg

905.33 **R305X** 472
Work-Guard Vostex Long Coat

906.33 **R306X** 474
Work-Guard Vostex Bodywarmer

917.33 **R308F** 477
Women's Action Trousers

978.33 **R308M (L)** 476
Work-Guard Action Trousers Long

908.33 **R308M (R)** 476
Work-Guard Action Trousers Reg

909.33 **R309X** 483
Work-Guard Action Shorts

910.33 **R310X** 479
Work-Guard Technical Trouser

911.33 **R311X** 484
Work-Guard Technical Shorts

500.33 **R312X** 476
Apex Polo Shirt

875.33 **R314X** 472
Elevator Jacket

867.33 **R316X** 473
LITE Jacket

868.33 **R317X** 475
LITE Gilet

918.33 **R318X** 477
LITE Trouser

919.33 **R319X** 483
LITE Short

921.33 **R321X** 487
LITE Coverall

990.33 **R322X** 487
Knee Protectors

924.33 **R324X** 480
X-OVER Heavy Trouser

980.33 **R330X** 488
Heavy Duty Microfleece

914.33 **R339X** 484
Blackwatch Safety Boot

983.33 **R340X** 486
Defence Safety Boot

992.33 **R348X** 485
Lightweight Safety Trainer

099.33 **R455F** 481
Women's Treble Stitch Softshell

098.33 **R455M** 482
Men's Treble Stitch Softshell

937.33 **R456X** 485
All Black Safety Trainer

938.33 **R456X** 487
All Black Safety Trainer - size 3

940.33 **R457X** 486
Hardy Safety Trainer

941.33 **R457X** 486
Hardy Safety Trainer - size 3

939.33 **R458X** 485
Hicks Safety Trainer

795.33 **R459X** 486
Stirling Safety Boot - size 36

799.33 **R459X** 487
Stirling Safety Boot

798.33 **R460X** 485
Kane Safety Dealer Boot

946.33 **R470X Reg** 477
Super Stretch Slim Chino

948.33 **R471X** 484
Super Stretch Slim Chino Shorts

952.33 **R473X** 480
Slim Softshell Work Trousers

RUSSELL

932.00 **0R001M0** 479
Twill Workwear Trousers length 32"

934.00 **0R001M0** 479
Twill Workwear Trousers length 34"

991.00 **0R002M0** 482
Twill Workwear Shorts

110.00 **0R010M0** Heavy Duty Workwear T-Shirt **470**

212.00 **0R012M0** Heavy Duty Collar Sweatshirt **471**

213.00 **0R013M0** Workwear Set-In Sweatshirt **471**

427.00 **0R014M0** Heavy Duty Workwear Gilet **474**

976.00 **0R015M0** Heavy Duty Workwear Trouser length 30" **478**

978.00 **0R015M0** Heavy Duty Workwear Trouser Length 32" **478**

980.00 **0R015M0** Heavy Duty Workwear Trouser Length 34" **479**

486.00 **0R040F0** Ladies' Smart Softshell Jacket **222**

429.00 **0R040M0** Men's Smart Softshell Jacket **222**

445.00 **0R041M0** Men's Smart Softshell Gilet **261**

462.00 **0R140F0** Ladies' Softshell Jacket **233**

438.00 **0R140M0** Softshell Jacket **233**

459.00 **0R141M0** Softshelll Gilet **261**

188.00 **0R180B0** Kid's Classic T-Shirt **418**

101.00 **0R180F0** Ladies' Authentic Classic T **40**

113.00 **0R180L0** Authentic Classic Long Sleeve T **56**

180.00 **0R180M0** Classic T **40**

102.00 **0R215M0** Classic Heavyweight T-Shirt **41**

216.00 **0R262M0** The Authentic Sweat **110**

239.00 **0R265B0** Kids' Authentic Hooded Sweat **425**

249.00 **0R265F0** Ladies' Authentic Hooded Sweat **143**

265.00 **0R265M0** Men's Authentic Hooded Sweat **143**

240.00 **0R266B0** Kids' Authentic Zipped Hood Sweat **425**

283.00 **0R266F0** Ladies' Authentic Zipped Hood **160**

266.00 **0R266M0** Men's Authentic Zipped Hood **160**

234.00 **0R267F0** Ladies' Authentic Sweat Jacket **122**

220.00 **0R267M0** Men's Authentic Sweat Jacket **123**

940.00 **0R268M0** Men's Authentic Jog Pant **129**

211.00 **0R270M0** Authentic 1/4 Zip Sweat **117**

416.00 **0R410F0** Ladies' Bionic Softshell Jacket **233**

417.00 **0R410M0** Men's Bionic Softshell Jacket **234**

401.00 **0R420M0** Essential Softshell Jacket **222**

419.00 **0R430M0** Men's Cross Jacket **305**

423.00 **0R440M0** Men's Hooded Nano Jacket **305**

426.00 **0R441F0** Ladies' Nano Bodywarmer **244**

425.00 **0R441M0** Men's Nano Bodywarmer **244**

410.00 **0R510M0** HydraPlus 2000 Jacket **288**

421.00 **0R520M0** Men's Sportshell 5000 Jacket **234**

593.00 **0R539F0** Ladies' Classic Polycotton Polo **92**

539.00 **0R539M0** Men's Classic Polycotton Polo **92**

566.00 **0R566F0** Ladies' Fitted Stretch Polo **87**

567.00 **0R566M0** Men's Fitted Stretch Polo **87**

549.00 **0R569M0** Men's Classic Cotton Polo **79**

501.00 **0R570M0** Authentic Eco Polo **79**

278.00 **0R575B0** Kids Hooded Sweatshirt **425**

276.00 **0R575M0** Hooded Sweatshirt **143**

577.00 **0R577M0** Men's Ultimate Cotton Polo **79**

598.00 **0R599M0** Hardwearing Polo - 5XL and 6XL **91**

599.00 **0R599M0** Hardwearing Polo - up to 4XL **92**

237.00 **0R762M0** Classic Sweatshirt Raglan **116**

818.00 **0R870B0** Kids Full Zip Outdoor Fleece **450**

819.00 **0R870F0** Ladies' Full Zip Outdoor Fleece **193**

820.00 **0R870M0** Men's Full Zip Outdoor Fleece **194**

846.00 **0R872M0** Men's Gilet Outdoor Fleece **254**

852.00 **0R874M0** Quarter Zip Outdoor Fleece **212**

RUSSELL COLLECTION

219.00 **0R710F0** Ladies V-Neck Knitted Pullover **187**

762.00 **0R710M0** Men's V-Neck Knitted Pullover **188**

774.00 **0R715F0** Ladies' V-Neck Knitted Cardigan **187**

704.00 **0R716M0** Adults' V-Neck Sleeveless Knitted Pullover **188**

710.00 **0R922M0** Oxford Shirt LS **174**

711.00 **0R923M0** Oxford Shirt **177**

712.00 **0R924F0** Ladies' LS Fitted Poplin Shirt **164**

717.00 **0R924M0** Tailored Poplin Shirt LS **165**

702.00 **0R932F0** Ladies' Classic Oxford Shirt LS **174**

732.00 **0R932M0** Oxford Shirt LS **174**

701.00 **0R933F0** Ladies' Classic Oxford Shirt **177**

731.00 **0R933M0** Oxford Shirt **177**

795.00 **0R934F0** Ladies' LS Poplin Shirt **165**

794.00 **0R934M0** Poplin Shirt LS **164**

793.00 **0R935F0** Ladies' Poplin Shirt **171**

792.00 **0R935M0** Poplin Shirt **170**

746.00 **0R936F0** Ladies' Cotton Poplin Shirt LS **165**

736.00 **0R936M0** Cotton Poplin Shirt LS **166**

796.00 **0R946F0** Ladies' 3/4 Sleeve Easy Care Fitted Shirt **165**

786.00 **0R946M0** Fitted Stretch Shirt LS **184**

787.00 **0R947M0** Fitted Stretch Shirt **183**

706.00 **0R956F0** Ladies' Ultimate Non-iron Shirt LS **179**

756.00 **0R956M0** Men's LS Ultimate Non-iron Shirt **179**

707.00 **0R957F0** Ladies' Ultimate Non-iron Shirt **180**

757.00 **0R957M0** Men's Ultimate Non-iron Shirt **180**

758.00 **0R958M0** Tailored Ultimate Non-iron Shirt LS **180**

768.00 **0R960F0** Ladies' LS Ultimate Stretch Shirt **184**

788.00 **0R960M0** Men's LS Ultimate Stretch Shirt **183**

769.00 **0R962F0** Ladies' LS Herringbone Shirt **186**

789.00 **0R962M0** Men's LS Herringbone Shirt **185**

763.00 **0R963F0** Ladies' Herringbone Shirt **185**

783.00 **0R963M0** Men's Herringbone Shirt **185**

022.00 **0R964M0** Tailored Contrast Herringbone Shirt LS **185**

RUSSELL pure organic®

120.00 **0R108F0** Ladies´ Pure Organic Tee **18**

119.00 **0R108M0** Men's Pure Organic Tee **18**

seidensticker

724.20 **003000/001000** 169
Seidensticker Regular Fit 1/1 Business Kent

725.20 **003000/001000 Extra Sizes 48-54** 168
Seidensticker Regular Fit 1/1 Business Kent

775.20 **003001/001001** 181
Seidensticker Regular Fit 1/2 Business Kent

710.20 **003002** 169
Seidensticker Regular Fit 1/1 Button Down

705.20 **003005** 170
Seidensticker Regular Fit ELA Business Kent

758.20 **021000/241600** 168
Seidensticker Shaped Fit 1/1 Business Kent

759.20 **021001/241601** 172
Seidensticker Shaped Fit 1/2 Business Kent

722.20 **080604** 181
Seidensticker Regular Fit 1/1 Kent Women

744.20 **080604** 181
Seidensticker Regular Fit 1/1 Kent Women

745.20 **080605** 181
Seidensticker Regular Fit 1/2 Kent Women

706.20 **080613** 170
Seidensticker Slim Fit 1/1 Kent Women

721.20 **193690** 169
Contrast Patch Regular Fit 1/1 Business Kent

708.20 **666260/675198** 168
Seidensticker Slim Fit 1/1 Business Kent

731.20 **693677** 176
Seidensticker Slim Fit 1/1 Oxford Business Kent

SG ACCESSORIES BAGS

612.57 **2226-SH** 544
Small Cotton Shopper

670.57 **3842-1LH** 544
Cotton Tote Single Handle

601.57 **3842-LH** 542
Cotton Bag LH

610.57 **3842-SH** 542
Cotton Shopper SH

629.57 **384210-LH** 550
Double Handle Gusset Bag

692.57 **A03** 551
Satomi Faux Fur Shoulder Bag

693.57 **A04** 551
Kiyomi Satin + Velvet Tote Bag

643.57 **Baby Canvas 384212LH** 550
Baby Canvas Cotton Bag LH with Gusset

642.57 **Baby Canvas 3848** 578
Baby Canvas Cotton Drawstring Backpack

602.57 **Backpack** 579
Cotton Drawstring Backpack

676.57 **Backpack-1DS** 580
Cotton Backpack Single Drawstring

637.57 **CA-37309 MB** 549
Canvas Messenger

638.57 **CA-3828 DS** 549
Canvas Denim Shopper

634.57 **CA-3923 SCS** 551
Small Canvas Shopper

636.57 **CA-4631 LCS** 551
Large Canvas Shopper

679.57 **CA-AC-Case** 613
Canvas Accessory Case

680.57 **CA-AC-Pouch** 614
Canvas Accessory Pouch

678.57 **CA-Backpack-ST** 579
Canvas Backpack Straps and Drawstring

674.57 **CA-WS-LH** 552
Canvas Wide Shopper LH

675.57 **CA-WSF-LH** 549
Canvas Wide Shopper with Fold LH

604.57 **CC-3842-LH** 545
Canvas Tote LH

603.57 **CC-3842-SH** 544
Canvas Tote SH

605.57 **CC-4739-BB** 551
Canvas Shopping Bag

641.57 **FE-32209 PFS** 597
Pocket Felt Shopper

639.57 **FE-3923 SFS** 597
Small Felt Shopper

640.57 **FE-4631 LFS** 597
Large Felt Shopper

644.57 **Heavy Canvas384212LH** 551
Canvas Cotton Bag LH with Gusset

608.57 **OG Backpack** 580
Organic Cotton Drawstring Backpack

606.57 **OG-3842-LH** 544
Popular Organic Cotton Shopper LH

607.57 **OG-3842-SH** 544
Organic Cotton Shopper SH

673.57 **OG-CC-3842-LH** 543
Premium Canvas Organic Tote LH

681.57 **OG-StuffBag-DS** 579
Organic Cotton Stuff Bag

671.57 **REC-3842-LH** 545
Recycled Cotton/Polyester Tote LH

672.57 **REC-3842-SH** 544
Recycled Cotton/Polyester Tote SH

677.57 **REC-Backpack** 580
Recycled Cotton/Polyester Backpack DD

682.57 **REC-StuffBag-DS** 580
Recycled Cotton/Polyester Stuff Bag

645.57 **Sheeting 384212LH** 550
Cotton Bag LH with Gusset

626.57 **StuffBag-DS** 580
Cotton Stuff Bag

SG ACCESSORIES BISTRO

909.59 **JG10** 533
BUDAPEST Festival Apron with Pocket

940.59 **JG11** 526
LONDON Long Bistro Apron

941.59 **JG12** 526
BERLIN Long Bistro Apron with Vent and Pocket

942.59 **JG13** 528
ROME Medium Length Bistro Apron

957.59 **JG13P** 528
ROME - Medium Length Bistro Apron with Pocket

958.59 **JG13P-REC** 528
ROME - Recycled Bistro Apron with Pocket

943.59 **JG14** 527
BRUSSELS Short Bistro Apron

959.59 **JG14P** 527
BRUSSELS - Short Bistro Apron with Pocket

960.59 **JG14P-REC** 527
BRUSSELS - Short Recycled Bistro Apron with Pocket

961.59 **JG15P-CA-Bib** 532
CORSICA - Cord Bib Apron with Pocket

962.59 **JG15P-CA-Bistro** 528
CORSICA - Cord Bistro Apron with Pocket

963.59 **JG16P-CA-Bib** 531
PROVENCE - Eyelet Bib Apron with Pocket

964.59 **JG16P-CA-Bistro** 529
PROVENCE - Bistro Apron with Pocket

965.59 **JG16P-CA-CrossBib** 531
PROVENCE - Crossover Eyelets Bib Apron with Pocket

966.59 **JG17P-Bib** 532
SANTORINI - Contrasted Bib Apron with Pocket

967.59 **JG17P-Bistro** 529
SANTORINI - Contrasted Bistro Apron with Pocket

968.59 **JG18P** 529
SEVILLA - Holster Waist Apron

920.59 **JG20** 531
LISBON 100% Cotton Bib Apron

969.59 **JG20P** 530
LISBON - Cotton Heavyweight Bib Apron with Pocket

970.59 **JG20P-OG** 532
LISBON - Organic Heavyweight Bib Apron with Pocket

944.59 **JG21** 533
PARIS Bib Apron

971.59 **JG21-REC** 532
PARIS - Recycled Bib Apron

946.59 **JG21K** 436
VIENNA Children's Apron

945.59 **JG22** 533
AMSTERDAM Bib Apron with Pocket

972.59 **JG22P-REC** 530
AMSTERDAM - Recycled Bib Apron with Pocket

947.59 **JG23** 523
BERN Women's Bib Apron

948.59 **JG24** 523
MADRID Women's Cobbler Apron

922.59 **JG30** 539
Dishcloth MILAN (10-Pack)

SG ACCESSORIES TOWELS

002.64 **TO3502** 632
Rhine Wash Glove COMFORT

009.64 **TO3509** 632
Rhine Guest Towel COMFORT

021.64 **TO3510** 636
Danube Sports Towel 30x140 cm

015.64 **TO3515** 632
Rhine Hand Towel COMFORT

016.64 **TO3516** 632
Rhine Bath Towel COMFORT

017.64 **TO3517** 632
Rhine Beach Towel COMFORT

011.64 **T03520** 636
Rhone Sauna Towel

022.64 **T03521** 636
Geneva Bath Robe

025.64 **T03523** 636
Como Velours Bath Robe

010.64 **T03528** 447
Po Hooded Baby Towel

042.64 **T03529** 447
Arno Baby Bib

050.64 **T04000** 634
Ebro Face Cloth 30x30cm

051.64 **T04001** 634
Ebro Guest Towel 30x50cm

052.64 **T04002** 634
Ebro Hand Towel 50x100cm

053.64 **T04003** 634
Ebro Bath Towel 70x140cm

054.64 **T04004** 634
Ebro Beach Towel 100x180cm

026.64 **T04005** 631
Volga Face Cloth CLASSIC

027.64 **T04006** 631
Volga Guest Towel CLASSIC

028.64 **T04007** 631
Volga Hand Towel CLASSIC

029.64 **T04008** 631
Volga Bath Towel CLASSIC

030.64 **T04009** 631
Volga Beach Towel CLASSIC

007.64 **T05001** 635
Tiber Hand Towel 50x100cm

008.64 **T05002** 635
Tiber Bath Towel 70x140 cm

013.64 **T05003** 635
Tiber Beach Towel 100x180 cm

014.64 **T05004** 635
Tiber Bath Mat 50x70 cm

003.64 **T05503** 633
Seine Hand Towel LUXE

004.64 **T05504** 633
Seine Bath Towel LUXE

005.64 **T05505** 633
Seine Guest Towel LUXE

006.64 **T05506** 633
Seine Beach Towel LUXE

012.64 **T05599** 636
Thames Golf Towel 30x50 cm

SG ESSENTIALS

235.52 **SGE201** 104
Unisex Crew Sweat

290.52 **SGE202** 134
Unisex Hoodie

520.52 **SGE501** 90
Unisex Polo

SG ORIGINALS

216.52 **SG20** 104
Crew Neck Sweatshirt Men

220.52 **SG20F** 104
Crew Neck Sweatshirt Women

286.52 **SG20K** 429
Crew Neck Sweatshirt Kids

237.52 **SG23** 115
Raglan Sweatshirt Men

250.52 **SG23F** 115
Raglan Sweatshirt Women

281.52 **SG24** 135
Contrast Hooded Sweatshirt Men

254.52 **SG24F** 135
Contrast Hooded Sweatshirt Women

276.52 **SG27** 135
Hooded Sweatshirt Men

249.52 **SG27F** 135
Hooded Sweatshirt Women

278.52 **SG27K** 421
Hooded Sweatshirt Kids

293.52 **SG29** 155
Hooded Full Zip Men

251.52 **SG29F** 156
Hooded Full Zip Women

298.52 **SG29K** 422
Hooded Full Zip Kids

549.52 **SG50** 74
Cotton Polo Men

513.52 **SG50F** 75
Cotton Polo Women

588.52 **SG50K** 435
Cotton Polo Kids

539.52 **SG59** 90
Poly Cotton Polo Men

593.52 **SG59F** 90
Poly Cotton Polo Women

200.52 **SGO20K** 428
Originals Crew Neck Sweat Kids

207.52 **SGO20M** 105
Originals Crew Neck Sweat Men

208.52 **SGO20W** 105
Originals Crew Neck Sweat Women

209.52 **SGO24M** 137
Originals Contrast Hooded Sweat Men

210.52 **SGO24W** 137
Originals Contrast Hooded Sweat Women

211.52 **SGO27K** 422
Originals Hooded Sweat Kids

212.52 **SGO27M** 136
Originals Hooded Sweat Men

213.52 **SGO27W** 136
Originals Hooded Sweat Women

214.52 **SGO29K** 422
Originals Hooded Full Zip Kids

215.52 **SGO29M** 156
Originals Hooded Full Zip Men

217.52 **SGO29W** 156
Originals Hooded Full Zip Women

218.52 **SGO450K** 431
Originals Varsity Jacket Kids

219.52 **SGO450U** 120
Originals Varsity Jacket Unisex

232.52 **SGS270** 137
Signature Tagless Hooded Sweatshirt Unisex

231.52 **SGS290** 156
Signature Tagless Hooded Full Zip Unisex

412.52 **SGSoftshell-K** 431
Signature Tagless Softshell Jacket Kids

172.52 **SGTee K** 416
Signature Tagless Tee Kids

SG SIGNATURE

811.52 **SGFleece** 203
Signature Tagless Microfleece Full Zip Men

810.52 **SGFleece-F** 203
Signature Tagless Microfleece Full Zip Women

511.52 **SGPolo Stretch** 86
Signature Tagless Polo Stretch Men

510.52 **SGPoloF Stretch** 86
Signature Tagless Polo Stretch Women

230.52 **SGS200** 106
Signature Tagless Crew Neck Sweatshirt Unisex

411.52 **SGSoftshell** 227
Signature Tagless Softshell Jacket Men

410.52 **SGSoftshell-F** 227
Signature Tagless Softshell Jacket Women

170.52 **SGTee** 10
Signature Tagless Tee Men

171.52 **SGTee F** 10
Signature Tagless Tee Women

Shugon bags and more

923.38 **SH0880** 623
Solomon
Solomon Daily Explorer Rucksack

601.38 **SH1105** 610
Calcutta Long Handled Jute Shopper Bag

602.38 **SH1107** 613
Chennai Short Handled Jute Shopper Bag

603.38 **SH1191** 586
Plumpton Polyester Duffle Bag

605.38 **SH1202** 563
Fuji Basic Backpack

691.38 **SH1232** 566
York Basic Backpack

650.38 **SH1295** 566
Indiana Student/ Sports Backpack

646.38 **SH1340** 513
Gatwick Hi-Vis Backpack

696.38 **SH1411** 588
Aberdeen Big Kit Holdall

662.38 **SH1417** 586
Glasgow Jumbo Kit Holdall

686.38 **SH1421** 623
Carrara II Trolley-Rucksack

043.38 **SH1436** 587
Inverness Practical Work/Sports Bag

048.38 **SH1437** 587
Edinburgh Mammoth Work Bag

907.38 **SH1446** 578
Avignon Conference Bag

648.38 **SH1448** 578
Kansas Conference Bag

050.38 **SH1457** 545
Surat Vital Recycled Bag

046.38 **SH1462** 545
Puna rPET Tote Bag

627.38 **SH1577** 589
Rhodes Sports Holdall

694.38 **SH1578** 588
Piraeus Sports Holdall

029.38 **SH1590** 588
Marathon Sport Bag

044.38 **SH1596** 587
Rishikesh Sports Bag

912.38 **SH1766** 567
Mount Ararat Hiking Backpack

033.38 **SH1783** 563
Newcastle Hydro Backpack

027.38 **SH1786** 567
Gran Peirro Hiker Backpack

628.38 **SH1788** 567
Gran Paradiso Hiker Backpack

624.38 **SH1797** 566
Monte Rosa Classic Travel Rucksack

672.38 **SH1828** 606
Woodstock Cooler Bag

032.38 **SH1864** 601
Rennes Messenger Pouch

655.38 **SH1866** 602
Dijon Shoulder Pouch

919.38 **SH1868 Coral** 602
Coral Cross Body Pouch

924.38 **SH1877 Gap** 602
Gap Crossbody Sling Bag

047.38 **SH2370** 629
Nile Hot/Cold Water Bottle

629.38 **SH2450** 587
Cannes Sports/Overnight Bag

695.38 **SH2477** 588
Naxos Sports Kit Bag

609.38 **SH2484** 606
Ibiza Toiletry Bag

641.38 **SH2510** 588
Daytona Holdall

677.38 **SH2518** 514
Seattle Essential Hi-Vis Work Bag

042.38 **SH2682** 588
Olympia Sports Bag

616.38 **SH2688** 587
Atlantic Oversized Kitbag

644.38 **SH2698** 587
Chicago Spacious Holdall

920.38 **SH2902 Topaz** 574
Topaz Boarding Laptop Bag

916.38 **SH4084** 605
Kolding Cooler Bag

620.38 **SH4112** 552
Guildford Cotton Shopper/Tote Shoulder Bag

632.38 **SH4120** 554
Lyon Non-Woven Shopper

049.38 **SH4131** 554
Tenerife Beach and Leisure Bag

687.38 **SH4450** 607
Bilbao Toiletry Bag

633.38 **SH4476** 606
Bristol Toiletry Bag

905.38 **SH4478** 607
Seville Accessories and Toiletry Pouch

925.38 **SH4488 Prato** 606
Prato Stylish Toiletry Case

657.38 **SH4811** 606
Linz Classic Cosmetic Bag

922.38 **SH5333 Nelson** 567
Nelson Daily Backpack

678.38 **SH5343** 573
Zurich Classic Laptop Backpack

634.38 **SH5363** 575
Freiburg Laptop Backpack

917.38 **SH5801** 572
Sembach Basic Laptop Backpack

036.38 **SH5805** 572
Jerusalem Laptop Backpack

028.38 **SH5811** 574
Stuttgart Laptop Backpack

926.38 **SH5815 Brooklyn** 575
Brooklyn Timeless Laptop Backpack

903.38 **SH5816** 573
Leipzig Daily Laptop Backpack

674.38 **SH5818** 575
Frankfurt Smart Laptop Backpack

017.38 **SH5819** 573
Bordeaux Hybrid Laptop Briefcase

904.38 **SH5820** 574
Kiel Urban Laptop Backpack

913.38 **SH5825** 574
Davos Essential Laptop Backpack

037.38 **SH5833** 575
Hamburg Laptop Backpack

915.38 **SH5838** 573
Vienna Overnight Laptop Backpack

038.38 **SH5840** 573
Interlaken Alpine Laptop Backpack

039.38 **SH5844** 574
Lausanne Outdoor Laptop Backpack

619.38 **SH5890** 586
Stafford Drawstring Tote

649.38 **SH5892** 514
Stafford Hi-vis Drawstring Tote

012.38 **SH5895** 585
Stafford Cotton Drawstring Tote

019.38 **SH5897** 586
Sheffield Cotton Drawstring Backpack

642.38 **SH6090** 624
Detroit Trolley Holdall

020.38 **SH6093** 623
Beijing Flyer Trolley

045.38 **SH6095** 624
Kathmandu Dressy Trolley Bag

699.38 **SH6096** 624
Paris Trolley Holdall

900.38 **SH7237** 562
Chester Backpack

645.38 **SH7241** 566
Geneva Backpack

921.38 **SH7244 Budapest** 573
Budapest Laptop Backpack

927.38 **SH7255 Ruby** 572
Ruby Roll-Up Laptop Backpack

637.38 **SH7667** 563
Milan Backpack

613.38 **SH7677** 567
Osaka Basic Backpack

901.38 **SH7687** 562
Plymouth Students Backpack

622.38 **SH7690** 568
Miami Backpack

653.38 **SH7696 Liverpool** 566
Liverpool Stylish Backpack

022.38 **SH7698** 567
Birmingham Capacity 30L Backpack

614.38 **SH7700** 568
London Backpack

010.38 **SH7702** 514
London Hi-Vis Backpack

035.38 **SH7707** 566
Waterloo 70' Backpack

051.38 **SH7717** 563
TLV Urban Backpack

034.38 **SH7722** 563
Kyiv Fine Backpack

928.38 **SH7727 Kassel** 575
Kassel Executive Laptop Backpack

040.38 **SH7760** 574
Amber Chic Laptop Backpack

041.38 **SH7762** 572
Amethyst Stylish Computer Backpack

929.38 **SH7767 Onyx** 623
Onyx Weekender Travel Bag

621.38 **SH8001** 514
Hi-Vis Backpack

SPIRO

019.33 **S177F** 463
Lady Spiro Team Spirit Polo

018.33 **S177M** 463
Spiro Team Spirit Polo

025.33 **S182F** 455
Spiro Ladies' Dash Training Shirt

027.33 **S182M** 455
Spiro Men's Dash Training Shirt

021.33 **S185X** 464
Spiro Cycling Jacket

063.33 **S187F** 462
Ladies' Padded Bike Shorts

062.33 **S187M** 468
Padded Bike Shorts

064.33 **S188M** 456
Bike Full Zip Top

932.33 **S245F** 467
Women's Microfleece Hoodi

933.33 **S245M** 466
Men's Microfleece Hoodi

067.33 **S250F** 467
Women's Bodyfit Base Layer Shorts

066.33 **S250M** 467
Men's Bodyfit Base Layer Shorts

069.33 **S251F** 461
Women's Bodyfit Base Layer Leggings

068.33 **S251M** Men's Bodyfit Base Layer Leggings 461

076.33 **S253F** Ladies' Performance T-Shirt 456

035.33 **S253M** Performance T-Shirt 455

079.33 **S254F** Ladies' Performance T-Shirt LS 460

036.33 **S254M** Performance T-Shirt LS 459

056.33 **S257X** Spiro Summer Gloves 465

058.33 **S258X** Spiro Winter Gloves 465

053.33 **S259X** Spiro Bikewear Crosslite Gilet 463

047.33 **S261F** Ladies Skort 461

039.33 **S263X** Bikewear Winter Hat 465

055.33 **S267X** Elite Running Gloves 465

057.33 **S268F** Women's Zero Gravity Jacket 464

059.33 **S268M** Men's Zero Gravity Jacket 463

091.33 **S275F** Women's Fitness Trousers 461

934.33 **S276M** Slim Fit Jogger 468

935.33 **S277F** Women's Hooded Tee-Jacket 466

936.33 **S277M** Men's Hooded Tee-Jacket 467

105.33 **S278M** Men's Quick Dry Basketball Top 453

092.33 **S279M** Men's Quick Dry Basketball Shorts 453

107.33 **S281F** Women's Impact Softex® Top 453

108.33 **S282F** Women's Impact Softex® Crop Top 461

118.33 **S287J** Junior Performance Aircool Tee 451

110.33 **S287X** Aircool Tee 455

501.33 **S288X** Performance Aircool Polo 462

STEDMAN®

121.05 **ST2020** Classic-T Organic Unisex Crew Neck 19

119.05 **ST2220** Classic-T Organic Kids 419

117.05 **ST2620** Classic-T Organic Fitted Women 21

828.05 **ST5010** Fleece Vest 255

881.05 **ST5020** Fleece Half-Zip 212

823.05 **ST5030** Fleece Jacket 209

818.05 **ST5040** Power Fleece Jacket 193

822.05 **ST5100** Fleece Jacket Women 209

829.05 **ST5110** Fleece Vest Women 255

410.05 **ST5420** Lux Padded Jacket Men 304

412.05 **ST5430** Lux Padded Vest Men 253

408.05 **ST5440** Lux Softshell Jacket Men 239

804.05 **ST5460** Lux Hooded Knit Fleece Jacket for men 193

411.05 **ST5520** Lux Padded Jacket Women 304

413.05 **ST5530** Lux Padded Vest Women 253

409.05 **ST5540** Lux Softshell Jacket Women 239

805.05 **ST5560** Lux Hooded Knit Fleece Jacket for women 193

265.05 **ST5600** Unisex Sweat Hoodie Select 145

294.05 **ST5610** Sweat Jacket Select 160

238.05 **ST5620** Sweatshirt Select 112

206.05 **ST5630** Recycled Unisex Sweat Hoodie 146

207.05 **ST5650** Recycled Unisex Sweatpants 129

283.05 **ST5710** Sweat Jacket Select Women 160

406.05 **ST5840** Recycled Scuba Jacket Men 288

407.05 **ST5940** Recycled Scuba Jacket Women 287

181.05 **ST7000** LUX for men + women 41

163.05 **ST7600** LUX for women 41

035.05 **ST8000** Sports-T 457

031.05 **ST8010** Sports Top 453

020.05 **ST8030** Active 140 Team Raglan Men 458

076.05 **ST8100** Sports-T Women 458

009.05 **ST8110** Sports Top Women 453

021.05 **ST8130** Active 140 Team Raglan Women 457

147.05 **ST8170** Sports-T Kids 451

011.05 **ST8400** Active 140 Crew Neck 458

012.05 **ST8410** Active 140 Raglan Men 457

013.05 **ST8420** Active 140 LS Men 459

032.05 **ST8440** Active 140 Sleeveless Men 453

592.05 **ST8450** Active 140 Polo Men 97

014.05 **ST8500** Active 140 Raglan Women 458

015.05 **ST8570** Active 140 Raglan Kids 451

086.05 **ST8600** Cotton Touch 457

174.05 **ST8830** Recycled Sports-T Move Men 459

176.05 **ST8840** Recycled Sports-T Reflect Men 458

027.05 **ST8860** Seamless Sports-T for men 457

028.05 **ST8870** Seamless Sports Jacket for men 463

175.05 **ST8930** Recycled Sports-T Move Women 457

177.05 **ST8940** Recycled Sports-T Reflect Women 456

029.05 **ST8960** Seamless Sports-T for women 458

030.05 **ST8970** Seamless Sports Jacket for women 463

148.05 **ST9000** Ben Crew Neck 20

149.05 **ST9010** Ben V-neck 48

156.05 **ST9020** Morgan Crew Neck 20

521.05 **ST9050** Henry Polo Men 80

525.05 **ST9060** Lux Polo Men 79

201.05 **ST9080** Knit Long Sleeve 189

154.05 **ST9120** Megan Crew Neck 21

129.05 **ST9130** Megan V-neck 48

500.05 **ST9160** Lux Polo Women 80

202.05 **ST9180** Knit Long Sleeve Women 187

115.05 **ST9600** Clive Crew Neck 21

116.05 **ST9610** Clive V-neck 48

110.05 **ST9620** Clive Long Sleeve 56

140.05 **ST9630** Clive Relaxed Crew Neck 20

510.05 **ST9640** Clive Polo Men 87

139.05 **ST9700** Claire Crew Neck 19

137.05 **ST9710** Claire V-neck 47

126.05 **ST9720** Claire Long Sleeve 57

141.05 **ST9730** Claire Relaxed Crew Neck 20

511.05 **ST9740** Claire Polo Women 88

STORMTECH®

012.18 **AFP-1** Gravity Thermal Jacket 292

015.18 **AFP-1W** Women's Gravity Thermal Jacket 292

482.18 **AFP-2** Men's Stavanger Thermal Jacket 293

483.18 **AFP-2W** Women's Stavanger Thermal Jacket 293

484.18 **AFV-1** Men's Stavanger Thermal Vest 252

485.18 **AFV-1W** Women's Stavanger Thermal Vest 252

796.18 **BHS-3** Men's Cascades Softshell 234

618.18 **BPX-5** Madison Commuter Pack 568

614.18 **CMT-3** Road Warrior Computer Pack 568

600.18 **GBW-1L** Waterproof Gear Bag 589

606.18 **GBW-1M** Atlantis W/P Gear Bag (Medium) 589

607.18 **GBW-1S** Atlantis Waterproof Gear Bag (Small) 589

626.18 **GBW-2** Waterproof Rolling Duffle Bag 623

515.18 **GPX-5** Endurance HD Polo 96

836.18 **GXJ-2** Stormtech Men's Olympia Shell 269

837.18 **GXJ-2W** Women's Olympia Shell 269

486.18 **HR-1** Men's Epsilon 2 Softshell 237

487.18 **HR-1W** Women's Epsilon 2 Softshell 237

827.18 **HR-2** Epsilon System Jacket 312

828.18 **HR-2W** Women's Epsilon System Jacket 312

488.18 **HTZ-1** Men's Base Thermal 1/4 Zip 210

904.18 **HTZ-1W** Women's Base Thermal 1/4 Zip 210

299.18 **HTZ-2** Mens Treeline 1/4 Zip Pullover 118

298.18 **HTZ-2W** Womens Treeline 1/4 Zip Pullover 118

297.18 **HXR-1** Milano 1/4 Zip Pullover 459

296.18 **HXR-1W** Women's Milano 1/4 Zip Pullover 459

794.18 **KBR-1** Men's Narvik Softshell 221

793.18 **KBR-1W** Women's Narvik Softshell 221

905.18 **KS-3** Men's Greenwich Softshell 221

906.18 **KS-3W** Women's Greenwich Softshell 221

468.18 **KSB-1** Orbiter Softshell Jacket 220

469.18 **KSB-1W** Women's Orbiter Softshell Jacket 220

471.18 **KXV-1** Nautilus Thermal Bodywarmer 251

472.18 **KXV-1W** Women's Nautilus Thermal Bodywarmer 251

481.18 **PFJ-3** Altitude Jacket 293

454.18 **PFJ-3W** Ladies' Altitude Jacket 293

473.18 **PFV-2** Gravity Thermal Bodywarmer 253

512.18 **PG-1** Stormtech Mens H2X DRY Polo 97

513.18 **PG-1W** Stormtech Womens H2X DRY Polo 97

630.18 **PTR-1** Sargasso Backpack 565

474.18 **QX-1** Nautilus Thermal Jacket 291

475.18 **QX-1W** Women's Nautilus Thermal Jacket 291

840.18 **QXH-1** Men's Nautilus Quilted Hoody 292

848.18 **RX-2** Vertex Stormshell 270

849.18 **RX-2W** Women's Vertex Stormshell 270

846.18 **SSR-5** Scirocco Lightweight Shell 282

847.18 **SSR-5W** Women's Scirocco Lightweight Shell 283

631.18 **TMP-1** Chappaqua Backpack 568

842.18 **X-2** Men's Nostromo Thermal Shell 307

843.18 **X-2W** Women's Nostromo Thermal Shell 307

477.18 **XB-3** Patrol Softshell Jacket 237

478.18 **XB-3W** Women's Patrol Softshell Jacket 237

489.18 **XB-4** Men's Matrix System Jacket 313

480.18 **XB-4W** Women's Matrix System Jacket 313

TEE JAYS®

150.54 **1000** Basic Tee 11

127.54 **1100** Power Tee 12

128.54 **1100B** Junior Power Tee 417

120.54 **1140** Urban Tee 12

121.54 **1150** Urban Luxury Tee 33

124.54 **1160** Urban Loose Fit Tee 31

511.54 **1200** Power Polo 76

577.54 **1400** Heavy Polo Pique 76

578.54 **1401** Ladies Heavy Polo Pique 76

512.54 **1404** Luxury Stretch V-Neck Polo 75

500.54 **1405** Luxury Stretch Polo 75

501.54 **1406** Luxury LS Stretch Polo 83

507.54 **1407** Luxury Stripe Stretch Polo 84

502.54 **1409** Women's Luxury Stretch V Polo 77

586.54 **1440** Pima Cotton Polo 75

585.54 **1441** Ladies Pima Cotton Polo 76

513.54 **145** Ladies Luxury Stretch Polo 77

520.54 **146** Ladies Luxury LS Stretch Polo 83

118.54 **400** Stretch Tee 33

703.54 **4000** Perfect Oxford Shirt 173

704.54 **4001** Ladies Perfect Oxford Shirt 173

705.54 **4002** Casual Twill Shirt 179

706.54 **4003** Ladies Casual Twill Shirt 180

183.54 **401** Mens Stretch V-Tee 49

700.54 **4020** Luxury Shirt Comfort Fit 178

701.54 **4021** Luxury Shirt Slim Fit 178

709.54 **4024** Stretch Luxury Shirt 183

702.54 **4025** Ladies Stretch Luxury Shirt 183

711.54 **4030** Active Stretch Shirt 182

712.54 **4031** Women's Active Stretch Shirt 182

139.54 **450** Ladies Stretch Tee 32

100.54 **460** Ladies 3/4 Sleeve Stretch Tee 56

106.54 **5000** Luxury Tee 12

142.54 **5050** Urban Melange Tee 66

110.54 **5060** Raw Edge Tee 11

112.54 **5062** Roll-Up Tee 11

113.54 **5063** Ladies Roll-Up Tee 11

116.54 **5072** Baseball Tee Long Sleeve 51

200.54 **5100** Power Sweatshirt 106
202.54 **5102** Power Hoodie 138
216.54 **5102B** Junior Power Hoodie 423
224.54 **5150** Urban Sweatshirt 106
225.54 **5152** Urban Hooded Sweatshirt 139
226.54 **5154** Urban Hooded Full Zip Sweatshirt 157
227.54 **5162** Urban Heavy Loose Fit Hooded Sweatshirt 150
153.54 **520** Mens Interlock T-Shirt 32
174.54 **530** Mens LS Interlock T-Shirt 54
947.54 **5425** Sweat Pants 125
215.54 **5429** Heavy Sweat 107
276.54 **5430** Hooded Sweat 139
249.54 **5431** Ladies Hooded Sweat 139
206.54 **5432** Two-Tone Hooded Sweatshirt 150
295.54 **5435** Fashion Full Zip Hood 157
255.54 **5436** Ladies Fashion Full Zip Hood 158
201.54 **5438** Half Zip Sweatshirt 116
214.54 **5440** Full Zip Cardigan 121
217.54 **5504** Ribbed Interlock Crew Neck 107
218.54 **5506** Ribbed Interlock Half Zip 117
219.54 **5508** Ribbed Interlock Hooded Full Zip 158
951.54 **5510** Ribbed Interlock Pants 125
220.54 **5700** Athletic Crew Neck Sweat 107
221.54 **5702** Athletic Hooded Sweat 139
222.54 **5704** Athletic Full Zip Sweat 121
223.54 **5706** Athletic Hooded Full Zip Sweat 158
949.54 **5708** Athletic Pants 106
950.54 **5710** Athletic Shorts 107
101.54 **580** Ladies Interlock T-Shirt 32
103.54 **590** Ladies LS Interlock T-Shirt 55
763.54 **6000** Men's Crew Neck Sweater 186
764.54 **6001** Men's V-Neck Sweater 187
710.54 **6006** Womens Crew Neck 186
765.54 **6010** Men's Half Zip 186
514.54 **7000** Club Polo 96
515.54 **7001** Womens Club Polo 87
037.54 **7020** COOLdry Tee 456
077.54 **7021** COOLdry Ladies Tee 456
020.54 **7022** Long Sleeve CoolDry Tee 456
572.54 **7200** Luxury Sport Polo 462
571.54 **7201** Ladies Luxury Sport Polo 462
180.54 **8000** Sof Tee 31
185.54 **8005** Men's Fashion Sof Tee 31
184.54 **8006** Men's Fashion V-Neck Sof Tee 49
108.54 **8007** Long Sleeve Fashion Sof Tee 54
119.54 **8050** Ladies Sof Tee 33
818.54 **9100** Stretch Fleece 192
819.54 **9101** Womens Stretch Fleece 192
820.54 **9104** Stretch Fleece Bodywarmer 255
455.54 **9110** Hybrid-Stretch Jacket 294
456.54 **9113** Womens Hybrid-Stretch Hooded Jacket 294
457.54 **9114** Hybrid-Stretch Bodywarmer 244
899.54 **9120** Mountain Fleece 191
898.54 **9122** Mountain Fleece Bodywarmer 254
800.54 **9124** Mountain Hooded Fleece 191
801.54 **9160** Active Fleece 204
802.54 **9170** Ladies Active Fleece 204
433.54 **9510** Lightweight Performance Softshell 232
435.54 **9514** Hooded Lightweight Performance Softshell 236
708.54 **9602** Club Jacket 280
444.54 **9604** Urban Adventure Jacket 280
445.54 **9605** Ladies' Urban Adventure Jacket 280
803.54 **9606** All Weather Jacket 281
804.54 **9608** All Weather Parka 281
805.54 **9609** Womens All Weather Parka 282
418.54 **9610** Hooded Outdoor Crossover Jacket 294
419.54 **9611** Ladies Hooded Outdoor Crossover Jacket 294
810.54 **9615** Outdoor Fleece Jacket 192
811.54 **9616** Ladies Outdoor Fleece Jacket 192
426.54 **9624** Crossover Bodywarmer 243
425.54 **9625** Ladies Crossover Bodywarmer 243
421.54 **9626** Crossover Jacket 295
423.54 **9628** Hooded Crossover Jacket 295
424.54 **9629** Ladies' Hooded Crossover Jacket 296
481.54 **9630** Zepelin Jacket 296
454.54 **9631** Ladies Zepelin Jacket 296
414.54 **9632** Zepelin Vest 243
420.54 **9633** Ladies Zepelin Vest 242
451.54 **9644** Lite Jacket 297
449.54 **9646** Lite Hooded Jacket 297
458.54 **9647** Womens Hooded Lite Jacket 297
450.54 **9648** Lite Bodywarmer 244
402.54 **9660** Richmond Jacket 297
417.54 **9661** Ladies Richmond Jacket 298
452.54 **9680** All Weather Winter Jacket 306
453.54 **9681** Womens's All Weather Winter Jacket 306

TRUE [BLANKS]
by H&M Group

252.41 **1112595/1148740** Womens Oversized Hoodie 150
202.41 **1112596/1148746** Womens Oversized Sweatshirt 114
200.41 **1112601** Mens Boxy Sweatshirt 114
203.41 **1148351** Womens Regular Sweatshirt 113
104.41 **1148353** Womens Regular Tee 26
105.41 **1148354** Womens Regular Long Sleeve Tee 53
253.41 **1148356** Womens Regular Hoodie 141

901.41 **1148360** Womens Regular Sweatpants **127**

201.41 **1148376** Mens Regular Sweatshirt **113**

250.41 **1148382** Mens Regular Hoodie **141**

100.41 **1148383** Mens Regular Tee **27**

102.41 **1148388** Mens Regular Long Sleeve Tee **53**

900.41 **1148393** Mens Regular Sweatpants **127**

010.41 **1148738** Baby Bodysuit **447**

047.41 **1148743** Baby Tee **446**

158.41 **1148744** Kids Tee **417**

286.41 **1148745** Kids Sweatshirt **429**

106.41 **1148749** Womens Crop Top **43**

107.41 **1148750** Womens Oversized Tee **42**

241.41 **1148751** Mens Boxy Hoodie **150**

103.41 **1148753** Mens Boxy Tee **42**

600.41 **1226491** Cotton Canvas Tote **545**

601.41 **1226493** Cotton Canvas Large Tote **545**

300.41 **1226500** Cotton Twill Cap **351**

301.41 **1226504** Cotton Twill Baseball Cap **351**

Westford Mill

601.28 **W101** Bag for Life - Long Handles **543**

660.28 **W101C** Bag for Life - Contrast Handles **546**

611.28 **W101S** Bag for Life SH **546**

628.28 **W103** Cotton Party Bag for Life **546**

696.28 **W104** Mini Bag for Life **547**

699.28 **W108** Canvas Classic Shopper **554**

698.28 **W110** Cotton Gymsac **583**

697.28 **W115** Cotton Stuff Bag **584**

632.28 **W118** Organic Cotton Drawcord Bag **584**

921.28 **W121** Cotton Gift Bag with Ribbon Drawstring **584**

692.28 **W125** Maxi Bag For Life **556**

682.28 **W150** Organic Cotton Mesh Grocery Bag **605**

676.28 **W151** Organic Cotton Mini Mesh Grocery Bag **604**

928.28 **W155** Organic Cotton Mesh Sacks **578**

929.28 **W160** Organic Cotton InCo. Gymsac **585**

930.28 **W161** Organic Cotton InCo. Bag for Life **548**

931.28 **W165** Organic Cotton InCo. Maxi Bag for Life **556**

695.28 **W180** Organic Cotton Shopper **552**

646.28 **W201** Premium Cotton Tote **547**

647.28 **W210** Premium Cotton Gymsac **585**

648.28 **W216** Premium Cotton Stuff Bag **584**

649.28 **W225** Premium Cotton Maxi Tote **555**

947.28 **W235** Organic Cotton Wave Print Maxi Tote **548**

932.28 **W251** Striped Organic Cotton Tote **554**

933.28 **W253** Striped Organic Cotton Accessory Pouch **619**

934.28 **W255** Striped Organic Cotton Shopper **552**

935.28 **W258** Striped Organic Cotton Barrel Bag **596**

661.28 **W260** Organic Premium Cotton Gymsac **585**

662.28 **W261** Organic Premium Cotton Tote **543**

683.28 **W265** Organic Premium Cotton Maxi Tote **555**

663.28 **W266** Organic Premium Cotton Stuff Bag **584**

922.28 **W281** Organic Natural Dyed Bag for Life **548**

923.28 **W285** Organic Natural Dyed Maxi Bag for Life **552**

948.28 **W340** Garment Dyed Accessory Bag **619**

949.28 **W345** Garment Dyed Shopper **547**

633.28 **W350** Fairtrade Cotton Canvas Cushion Cover **637**

924.28 **W355** Fairtrade Cotton Piped Cushion Cover **637**

946.28 **W362** FairTrade Cotton Junior Craft Apron **436**

945.28 **W364** FairTrade Cotton Adult Craft Apron **534**

606.28 **W406** Jute Compact Tote **608**

607.28 **W407** Classic Jute Shopper **608**

608.28 **W408** Jumbo Jute Shopper **608**

619.28 **W409** Jute Boutique Shopper **611**

620.28 **W411** Jute Petite Gift Bag **612**

612.28 **W412** Jute Mini Gift Bag **611**

613.28 **W413** Jute Midi Tote **613**

634.28 **W415** Jute Stuff Bag **610**

603.28 **W421** Printers' Midi Jute Bag **613**

602.28 **W422** Printers' Jute Classic Shopper **610**

650.28 **W425** Cotton Pocket Jute Gift Bag **608**

651.28 **W426** Cotton Pocket Jute Midi Tote **612**

652.28 **W427** Cotton Pocket Jute Shopper **610**

635.28 **W431** Shimmer Jute Mini Gift Bag **607**

637.28 **W437** Shimmer Jute Shopper **612**

664.28 **W450** Jute Base Canvas Shopper **611**

665.28 **W451** Jute Base Canvas Tote **612**

666.28 **W452** Jute Base Canvas Tote XL **612**

936.28 **W466** Soft Washed Jute Beach Bag **609**

937.28 **W470** Natural Starched Jute Classic Shopper **611**

938.28 **W473** Natural Starched Jute Midi Tote **610**

939.28 **W475** Natural Starched Jute Market Shopper **611**

940.28 **W477** Natural Starched Jute Mini Gift Bag **612**

941.28 **W480** Cotton Pocket Natural Starched Jute Shopper **611**

942.28 **W483** Cotton Pocket Natural Starched Jute Midi Tote **610**

667.28 **W520** Canvas Wristlet Pouch **620**

615.28 **W530** Canvas Accessory Pouch **619**

616.28 **W540** Canvas Accessory Bag **620**

653.28 **W544** Dipped Base Canvas Accessory Bag **619**

654.28 **W552** Canvas Accessory Case **620**

655.28 **W558** Canvas Vanity Case **607**

645.28 **W580** Heavy Canvas Storage Trug **621**

686.28 **W600** Gallery Canvas Tote **557**

950.28 **W604** Double Handle Cargo Pocket Tote **553**

951.28 **W606** Oversized Heavy Duty Canvas Tote Bag **553**

925.28 **W608** Resort Canvas Bag **557**

926.28 **W610** 555
Everyday Canvas Tote

621.28 **W620** 605
Fairtrade Cotton Bottle Bag

623.28 **W623** 555
Fairtrade Cotton Classic Shopper

927.28 **W626** 554
Fairtrade Cotton Deck Bag

671.28 **W671** 558
Fairtrade Camden Shopper

668.28 **W680** 557
Nautical Beach Bag

669.28 **W684** 619
Nautical Accessory Bag

688.28 **W686** 584
Nautical Gymsac

689.28 **W688** 596
Nautical Barrel Bag

907.28 **W690** 552
EarthAware® Organic Boat Bag

943.28 **W691** 557
EarthAware® Organic Twill Tote

944.28 **W695** 555
EarthAware® Organic Twill Shopper

908.28 **W696** 558
Oversized Canvas Tote Bag

625.28 **W701** 539
Tea Towel

677.28 **W710** 540
Organic Cotton Tea Towel

604.28 **W801** 547
EarthAware™ Organic Bag for Life

672.28 **W801C** 547
EarthAware™ Organic Bag for Life - Contrast Handle

609.28 **W810** 583
EarthAware™ Organic Gymsac

657.28 **W812** 596
EarthAware™ Organic Sea Bag

658.28 **W814** 596
EarthAware™ Organic Barrel Bag

909.28 **W816** 620
EarthAware® Organic Yoga Mat Bag

910.28 **W818** 558
EarthAware® Organic Yoga Tote

638.28 **W820** 619
EarthAware™ Organic Spring Wristlet

639.28 **W821** 546
EarthAware™ Organic Spring Tote

659.28 **W825** 625
EarthAware™ Organic Spring Purse

673.28 **W830** 620
EarthAware™ Organic Accessory Pouch

674.28 **W840** 620
EarthAware™ Organic Accessory Bag

675.28 **W845** 556
EarthAware™ Organic Marina Mini Tote

626.28 **W850** 557
EarthAware™ Organic Marina Tote

627.28 **W855** 553
EarthAware™ Organic Marina Tote XL

952.28 **W858** 546
EarthAware® Organic Contrast Shopper

911.28 **W880** 565
EarthAware® Organic Rucksack

912.28 **W881** 565
EarthAware® Organic Mini Rucksack

913.28 **W901** 556
Recycled Cotton Tote

914.28 **W910** 583
Recycled Cotton Gymsac

915.28 **W915** 582
Recycled Cotton Stuff Bag

916.28 **W925** 556
Recycled Cotton Maxi Tote

953.28 **W950** 546
Courtside Medium Tote

954.28 **W952** 547
Courtside Large Tote

917.28 **W960** 585
Revive Recycled Gymsac

918.28 **W961** 555
Revive Recycled Tote

919.28 **W965** 556
Revive Recycled Maxi Tote

YOKO®

310.77 **CAP402** 490
Fluo Thinsulate® Hat

930.77 **HV005** 263
Fluo Bodywarmer

426.77 **HV006** 263
Fluo Softshell Bodywarmer

927.77 **HV007** 263
Fluo Kensington Hooded Gilet

808.77 **HV008F** 264
Fluo Fleece Reversible Bodywarmer

495.77 **HV008SL** 512
Fluo Quilted Jacket with Zip-Off Sleeves

577.77 **HVJ210** 519
Fluo Polo

929.77 **HVJ220** 519
Fluo 2-Tone Polo

422.77 **HVJ259** 500
Fluo Reflective Border Tabard

437.77 **HVJ269** 500
Fluo Adult Tabard

177.77 **HVJ410** 492
Fluo T-Shirt

277.77 **HVJ510** 494
Fluo Sweatshirt

178.77 **HVJ910** 492
Fluo Super Light V-Neck T-Shirt

255.77 **HVK05** 494
Fluo Hoodie

261.77 **HVK06** 494
Fluo 1/4 Zip Sweat Shirt

427.77 **HVK09** 518
Fluo Softshell Jacket

819.77 **HVK10B** 513
Fluo 2-Tone Fleece Jacket

480.77 **HVP211** 511
Fluo Bomber Jacket

482.77 **HVP218** 512
Fluo 2-Tone Bomber Jacket

418.77 **HVP300** 511
Fluo Classic Motorway Jacket

410.77 **HVP302** 512
Fluo 2 Tone Motorway Jacket

968.77 **HVW066** 490
Fluo Print Me Armband

955.77 **HVW068** 515
Fluo Rucksack Cover

433.77 **HVW100** 506
Fluo 2 Band + Brace Waistcoat

435.77 **HVW100CH** 449
Kids Fluo 2 Band + Brace Waistcoat

402.77 **HVW100P** 505
Fluo 2 Band+Brace Waistcoat

925.77 **HVW102** 500
Fluo 2 Bands Waistcoat

011.77 **HVW102CH** 449
Kids Fluo Reflective Border Waistcoat

431.77 **HVW120** 505
Fluo Open Mesh Waistcoat

931.77 **HVW122** 506
Hi-Vis Two-Tone Waistcoat

494.77 **HVW706** 511
Fluo Kensington Jacket

421.77 **HVW801** 506
Fluo Executive Waistcoat

423.77 **HVW820** 505
Fluo Open Mesh Executive Waistcoat

966.77 **ID03** 490
Fluo Arm Bands

355.77 **TFC100** 490
Safety Bump Cap

943.77 **WN783** 404
Half Finger Gloves

B&C BE INSPIRED
BABYBUGZ by mantis world
BagBase
KUSTOM KIT bargear
Beechfield ORIGINAL HEADWEAR
BELLA+CANVAS
BUILD YOUR BRAND
THE CLASSICS YUPOONG
FDM
FLEXFIT YUPOONG
FRUIT OF THE LOOM
GILDAN
JERZEES
KARLOWSKY
korntex
KUSTOM KIT
mantis
mantis kids
QUADRA
REGATTA PROFESSIONAL
JUNIOR REGATTA PROFESSIONAL
HIGH VISIBILITY REGATTA PROFESSIONAL
Result
Result core
Result urban
Result winter
GENUINE recycled by Result
Result HEADWEAR
SAFE-GUARD by Result
WORK-GUARD by Result
RUSSELL
RUSSELL COLLECTION
RUSSELL pure organic
SG ACCESSORIES BAGS
SG ACCESSORIES BISTRO
SG ACCESSORIES TOWELS
SG ESSENTIALS
SG ORIGINALS
SG SIGNATURE
seidensticker
bags and more Shugon
SPIRO
STEDMAN
STORMTECH
TEE JAYS
TRUE [BLANKS] by H&M Group
Westford Mill
YOKO

PERO
SAFE